INSTYTUT FRYDERYKA CHOPINA
432

MAZOURKA

dédiée

à son ami

Emile Gaillard

PAR

FR. CHOPIN.

Pr: 45 cop: Oeuv: posth:

VARSOVIE
Joseph Kaufmann.
lit. J. Mokarski 368
[1869]





NARODOWY INSTYTUT FRYDERYKA CHOPINA BIBLIOTEKA
432/w

INSTYTUT FRYDERYKA CHOPINA 432.

MAZOURKA

DEDIÉE

A SON AMI **EMILE GAILLARD**

PAR

FR: CHOPIN.

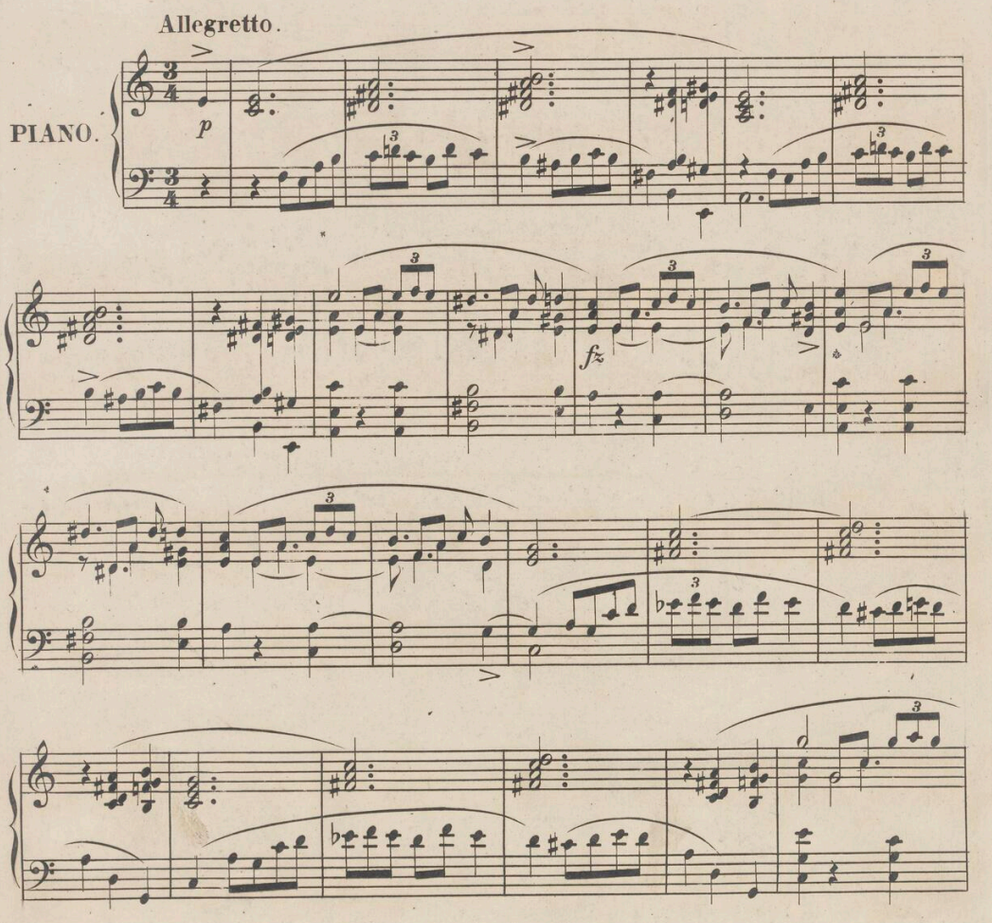

W sztycharni J. Dymalskiego. Ul. Podwal 519.

J 162 K

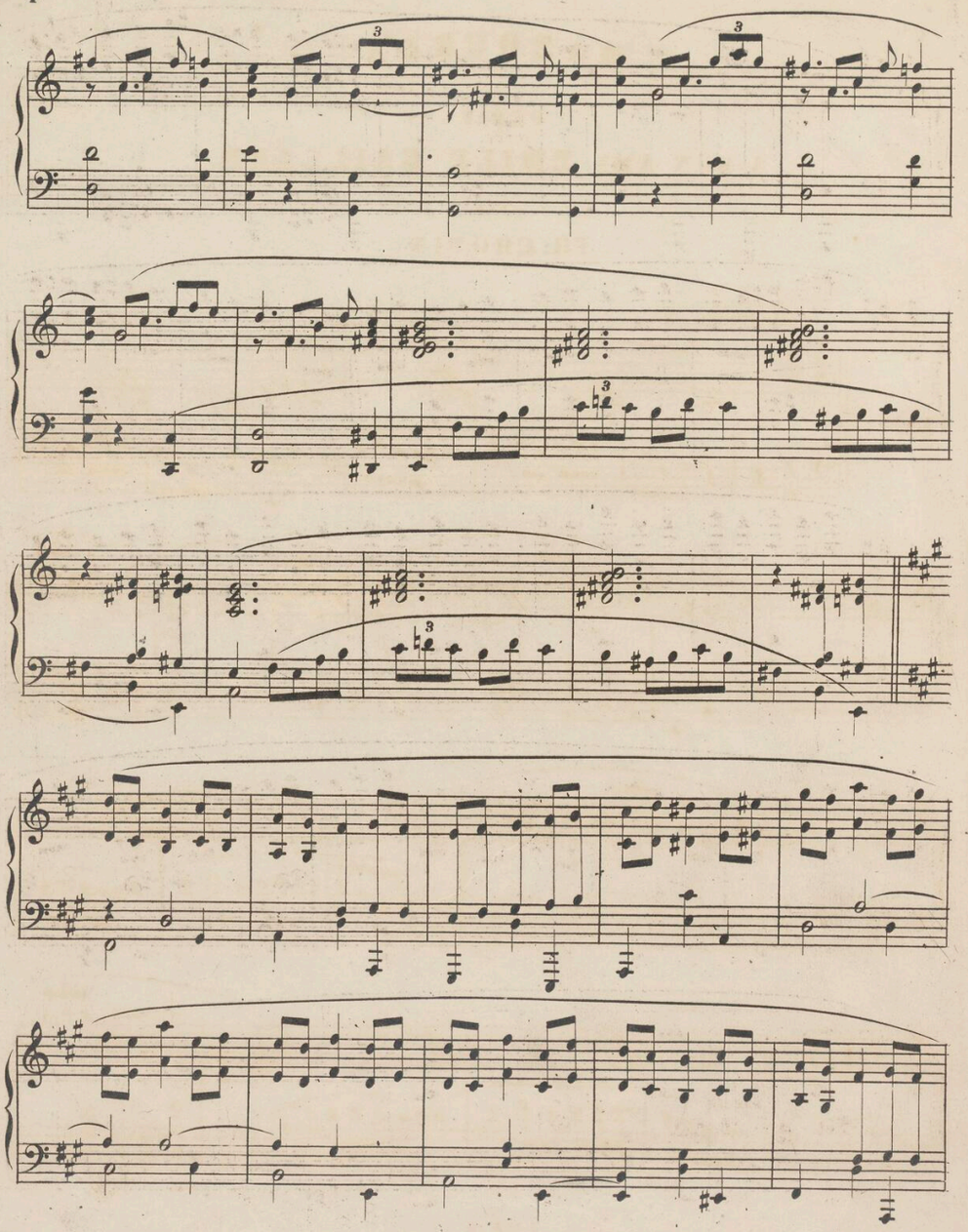

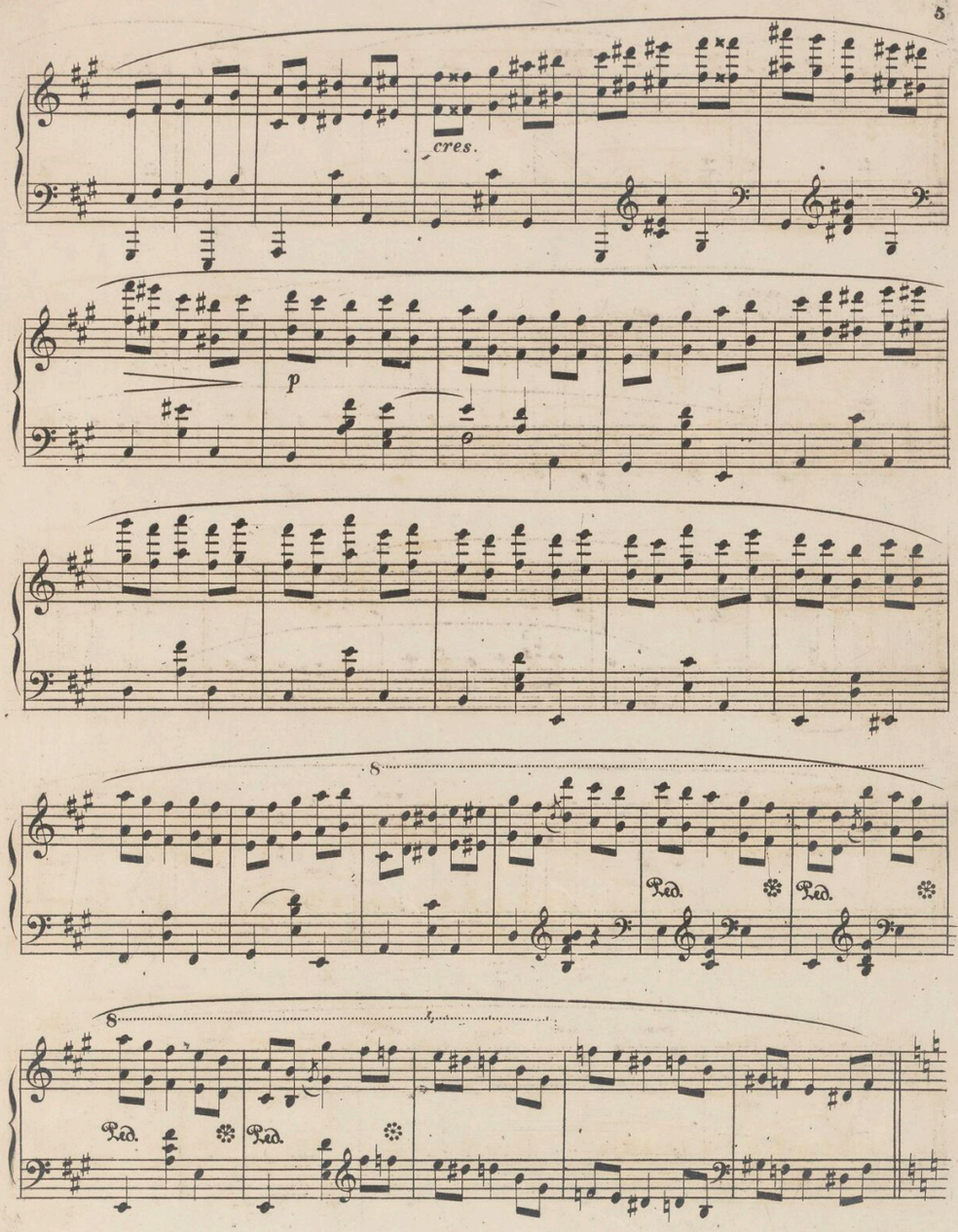
cres.
p
8
Ped.
Ped.
8
Ped.
Ped.

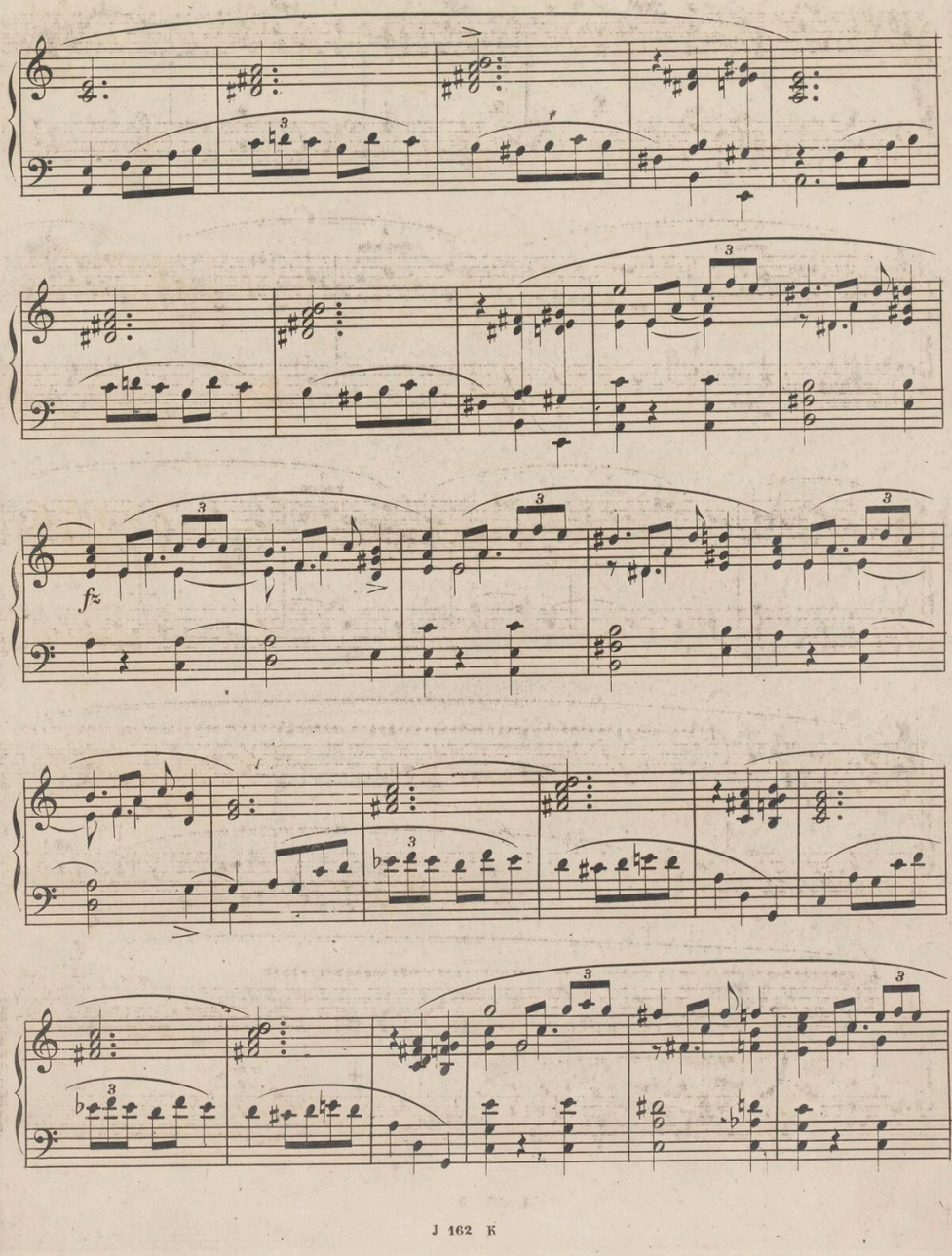
fz

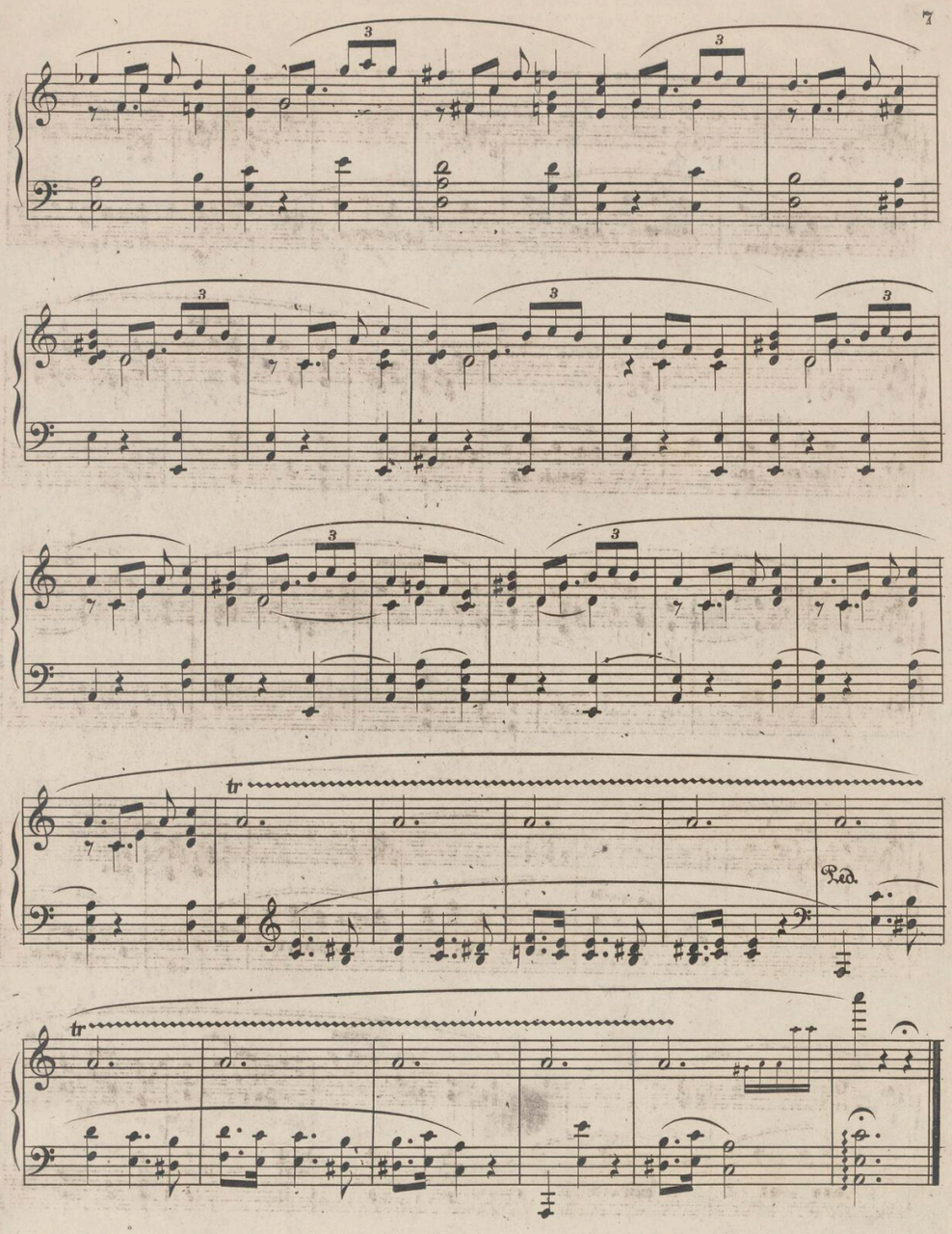

INSTYTUT FRYDERYKA BIBLIOTEKA


x-rite
colorchecker CLASSIC
mm