Zwei unveröffentlichte Polonaisen

(As-dur und Ges-dur)

für Pianoforte zu zwei Händen

von

FREDERIC CHOPIN

Alle Rechte vorbehalten

Instytut Fryderyka Chopina B. Biblioteka
Zbiory Stowarzyszenia I.F.C.
1416/w



VIII 1

[1908/1909]




x-rite
colorchecker CLASSIC
mm

POLONAISE in AS-DUR

FREDERIC CHOPIN

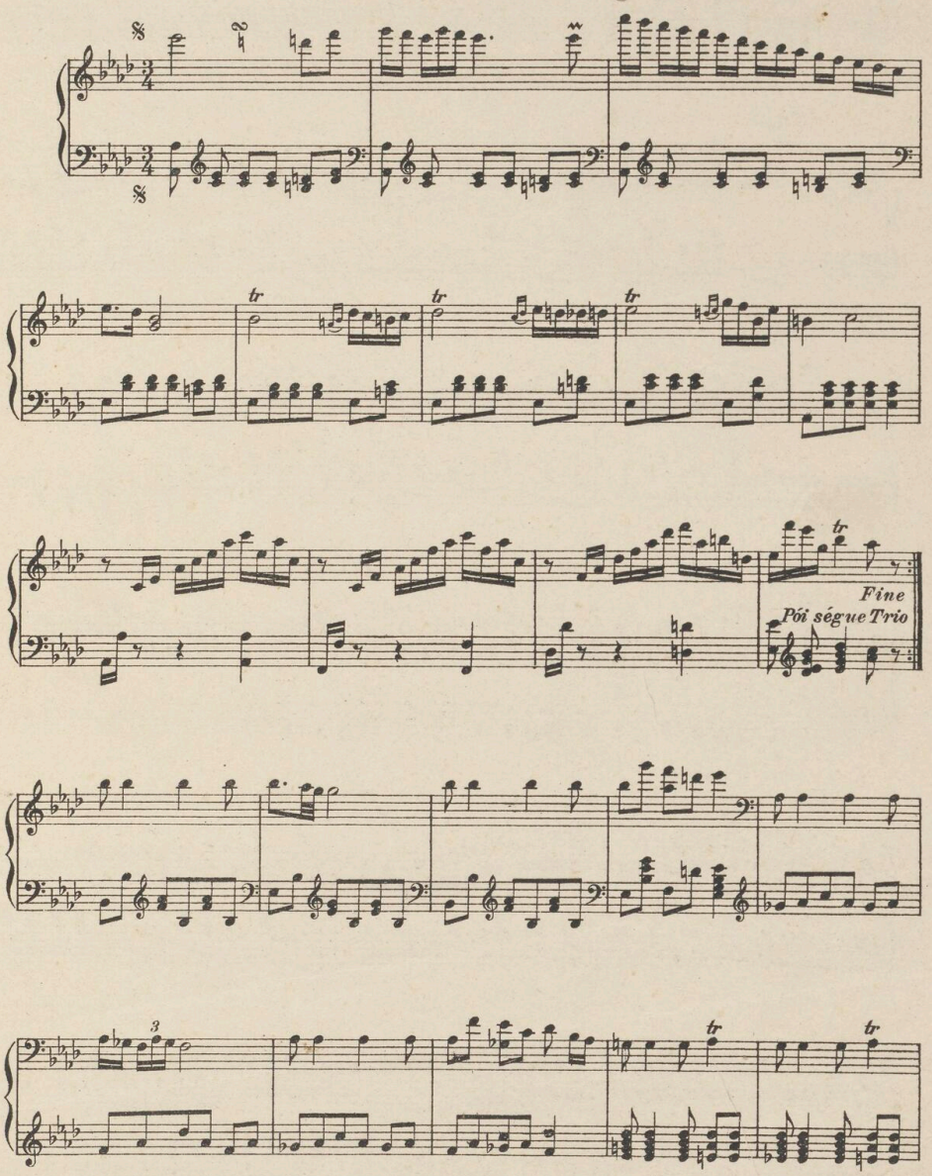

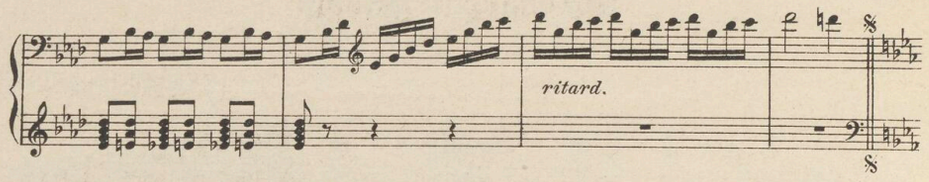

TRIO

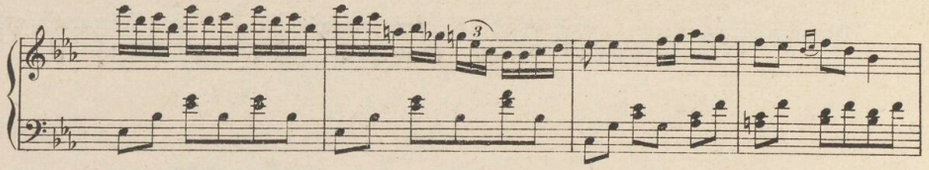

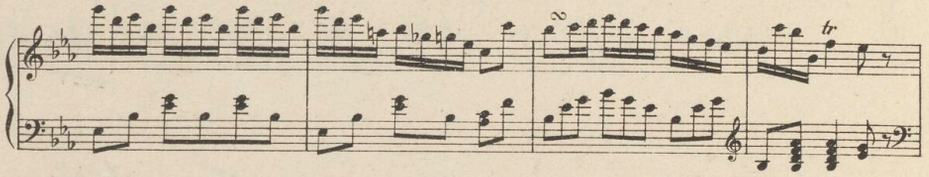

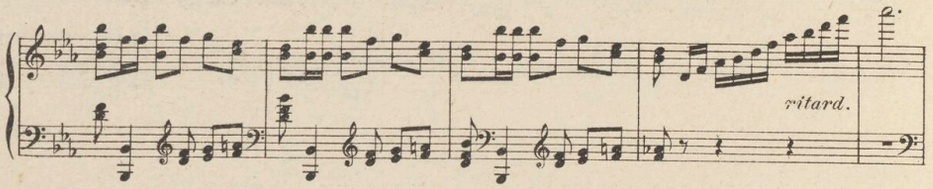

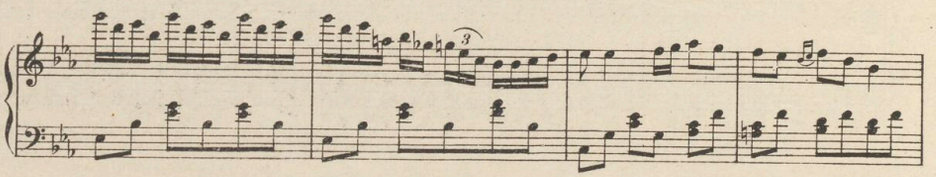

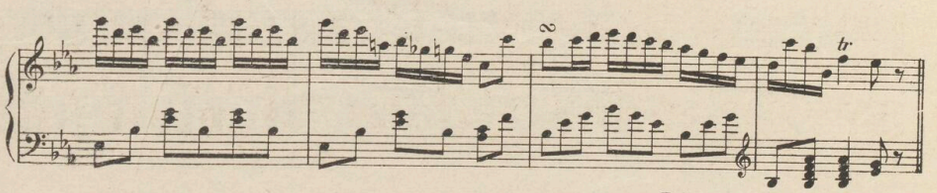

Polonaise da capo al Fine.

POLONAISE in GES - DUR

FREDERIC CHOPIN

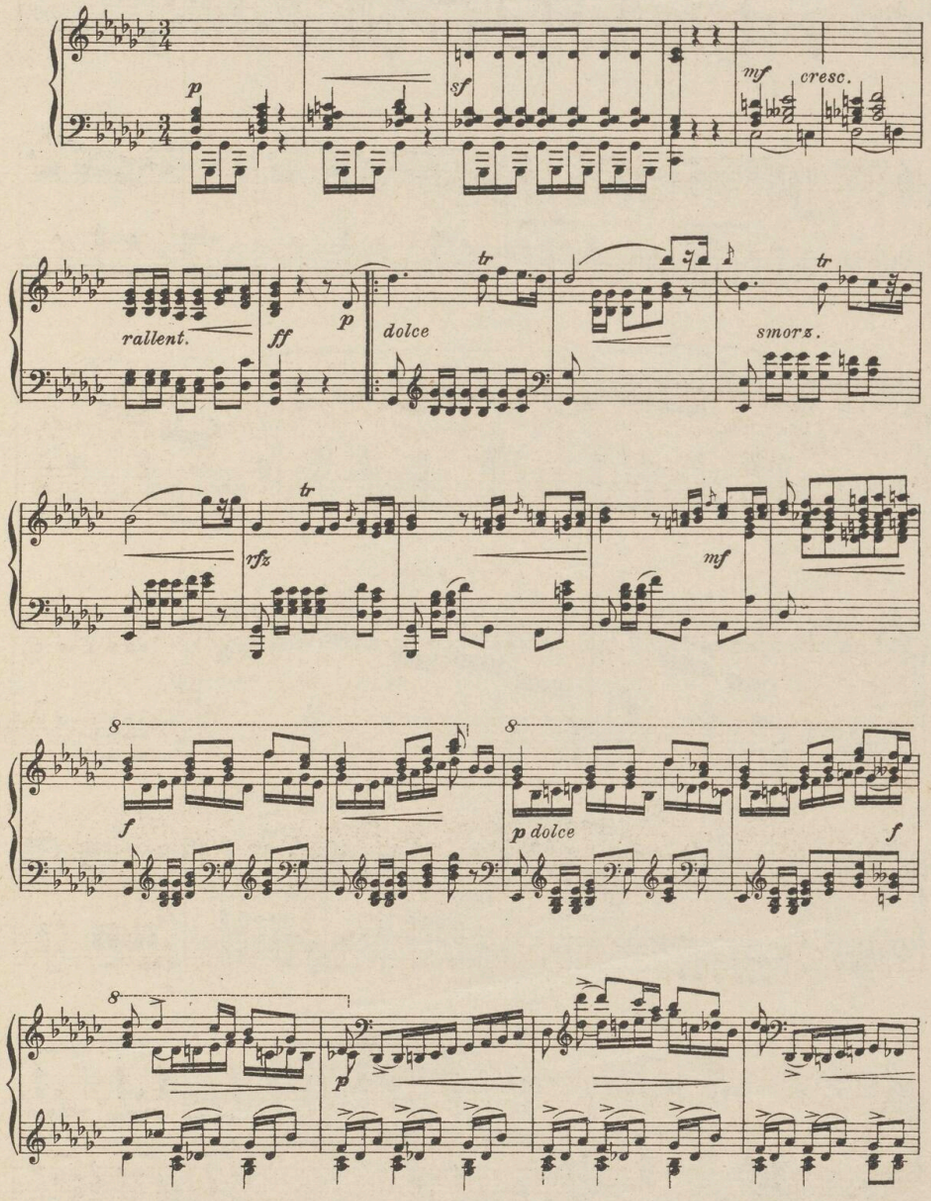

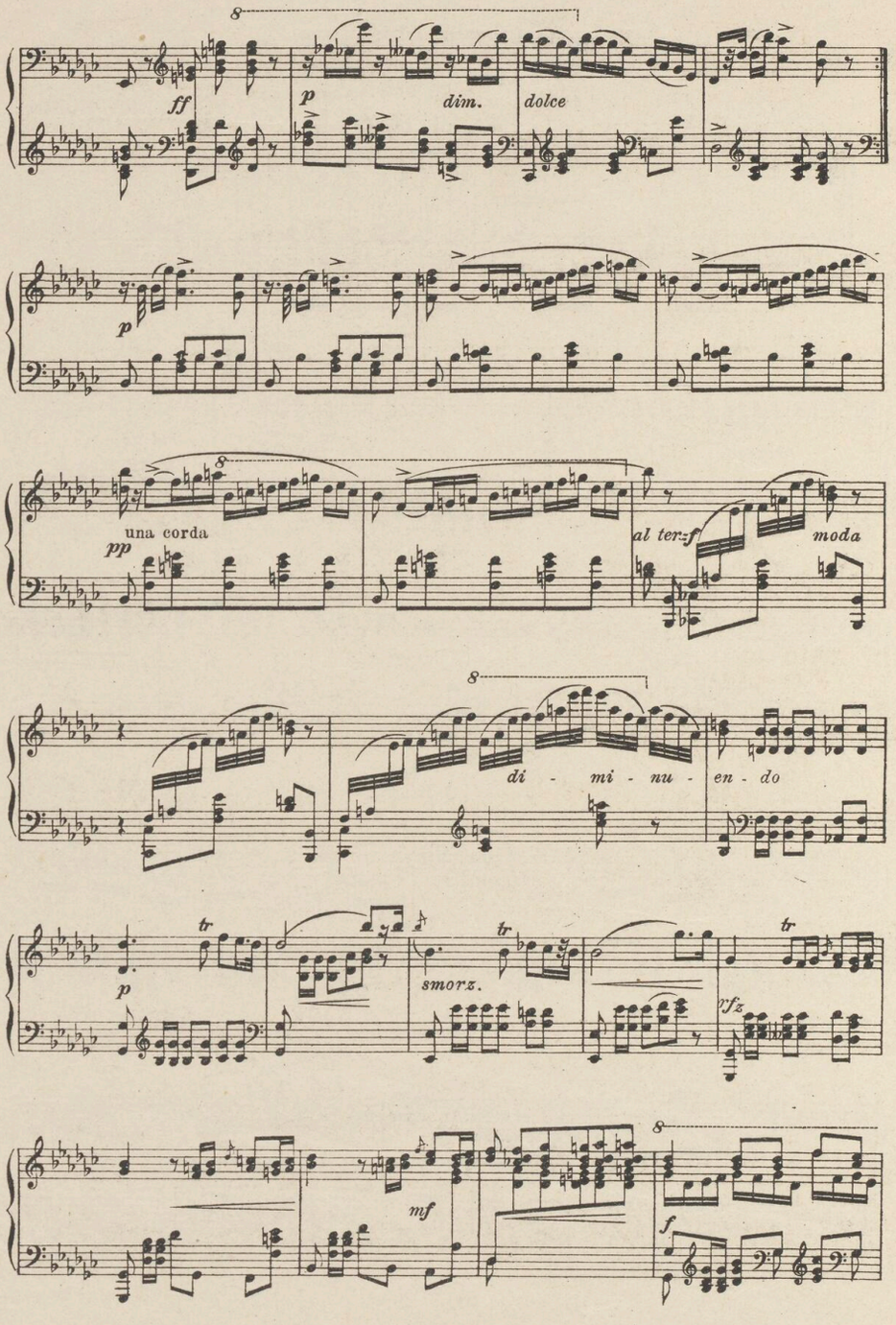
8
ff
p
dim.
dolce
p
una corda
pp
al ter:f
moda
8
di - mi - nu - en - do
tr
p
tr
smorz.
tr
rfz
mf
8
f

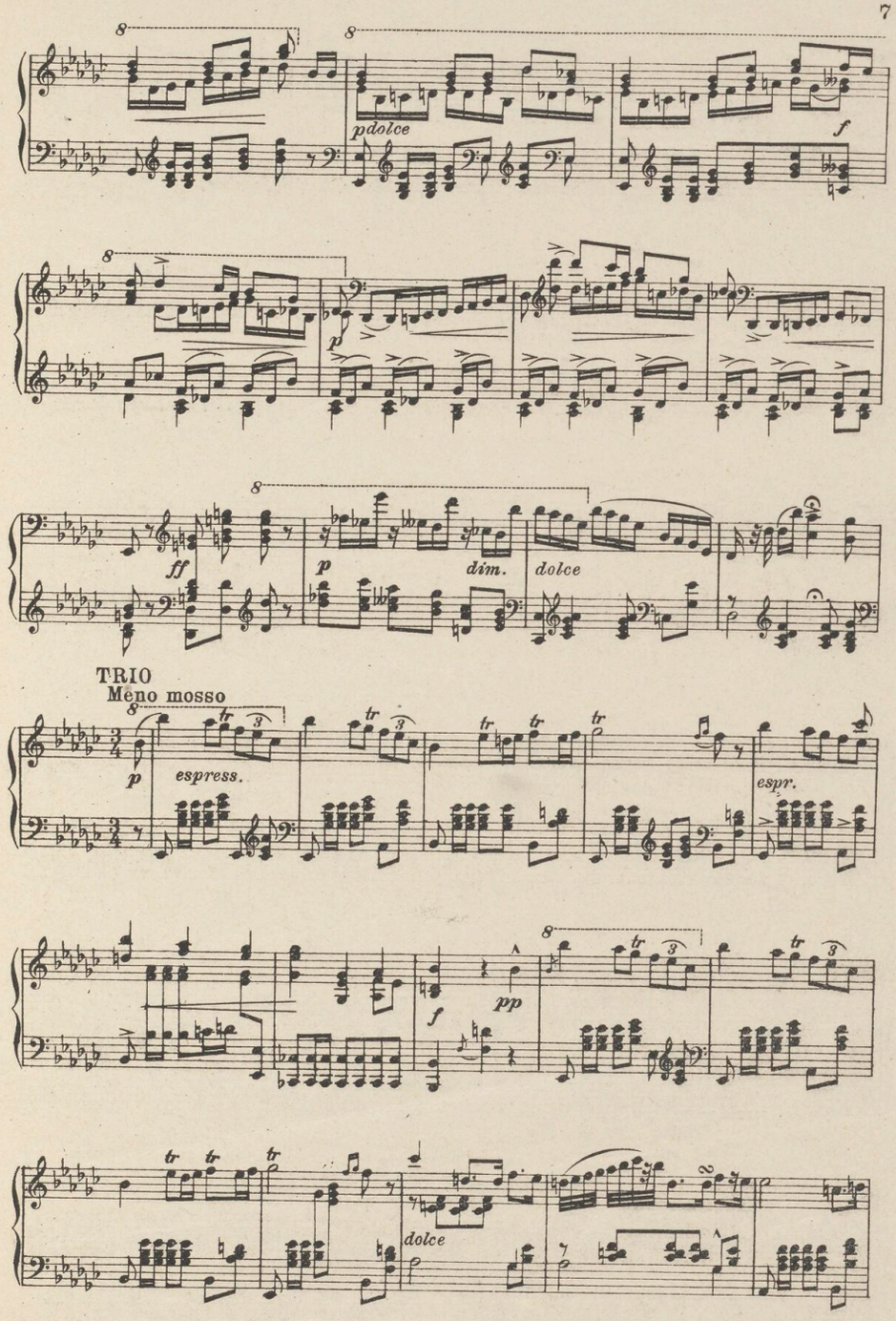
pdolce
f
p
ff
p
dim.
dolce
TRIO
Meno mosso
p
espress.
espr.
f
pp
dolce

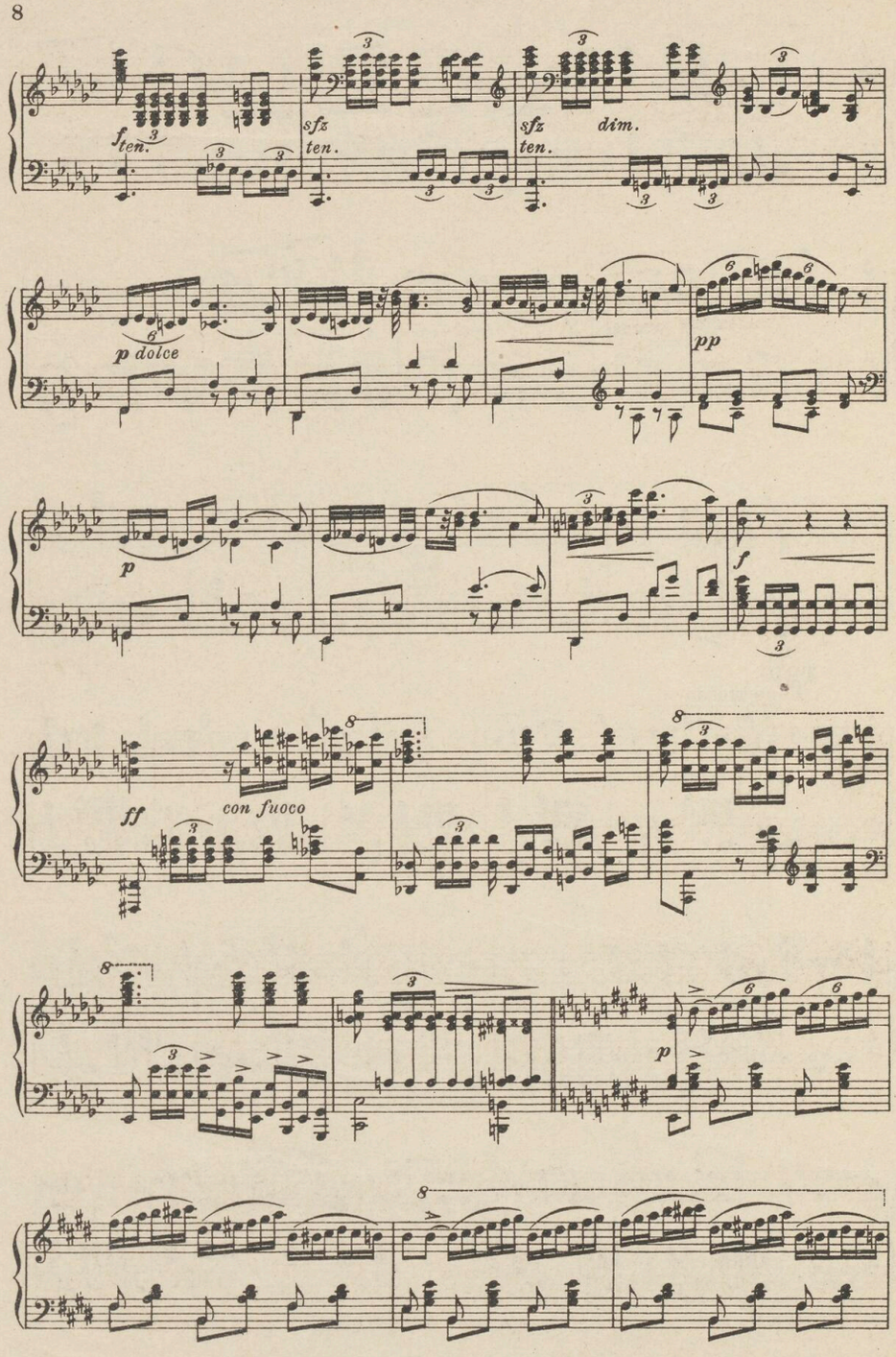
f ten.
sfz ten.
sfz ten.
dim.
p dolce
pp
p
f
ff
con fuoco
p

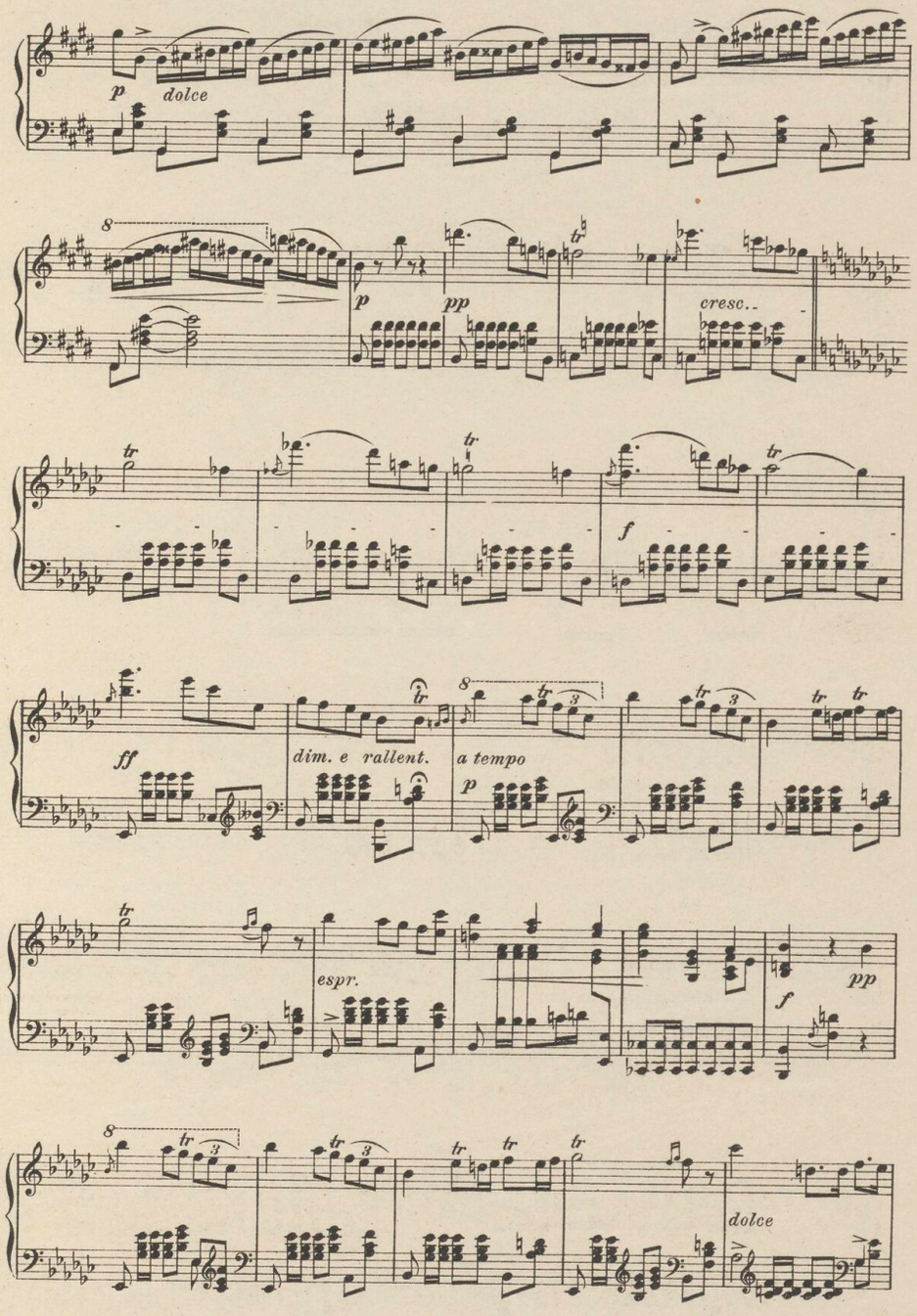
p
dolce
8
p
pp
cresc..
f
ff
dim. e rallent.
a tempo
p
espr.
f
pp
8
dolce

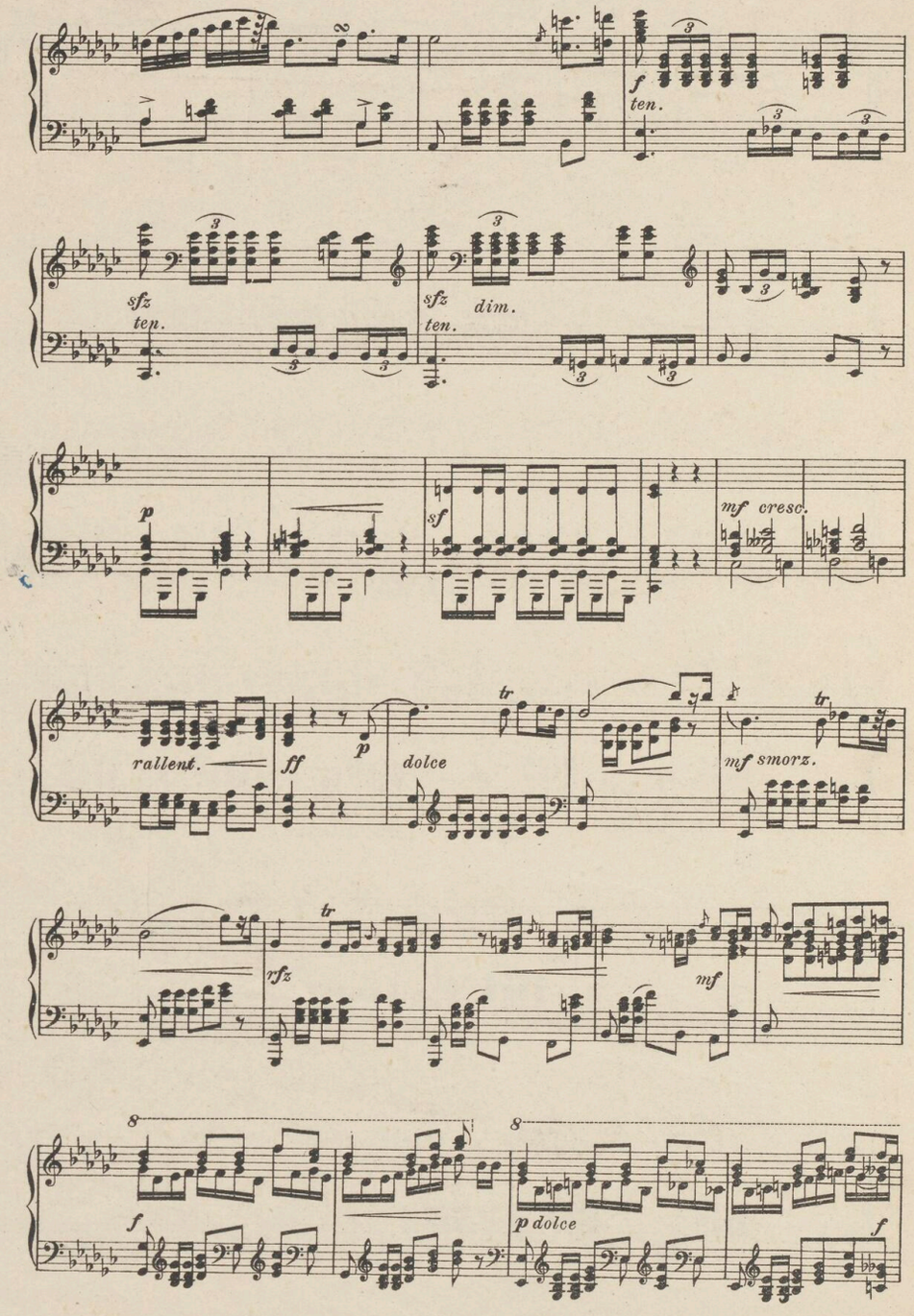
f
ten.
sfz
ten.
sfz
ten.
dim.
p
sf
mf cresc.
rallent.
ff
p
dolce
tr
mf smorz.
tr
rfz
mf
8
f
8
p dolce
f

KSIĘGARNIA
ANTYKWARIAT
DOM KSIĄŻKI
DOM
Nº 56580

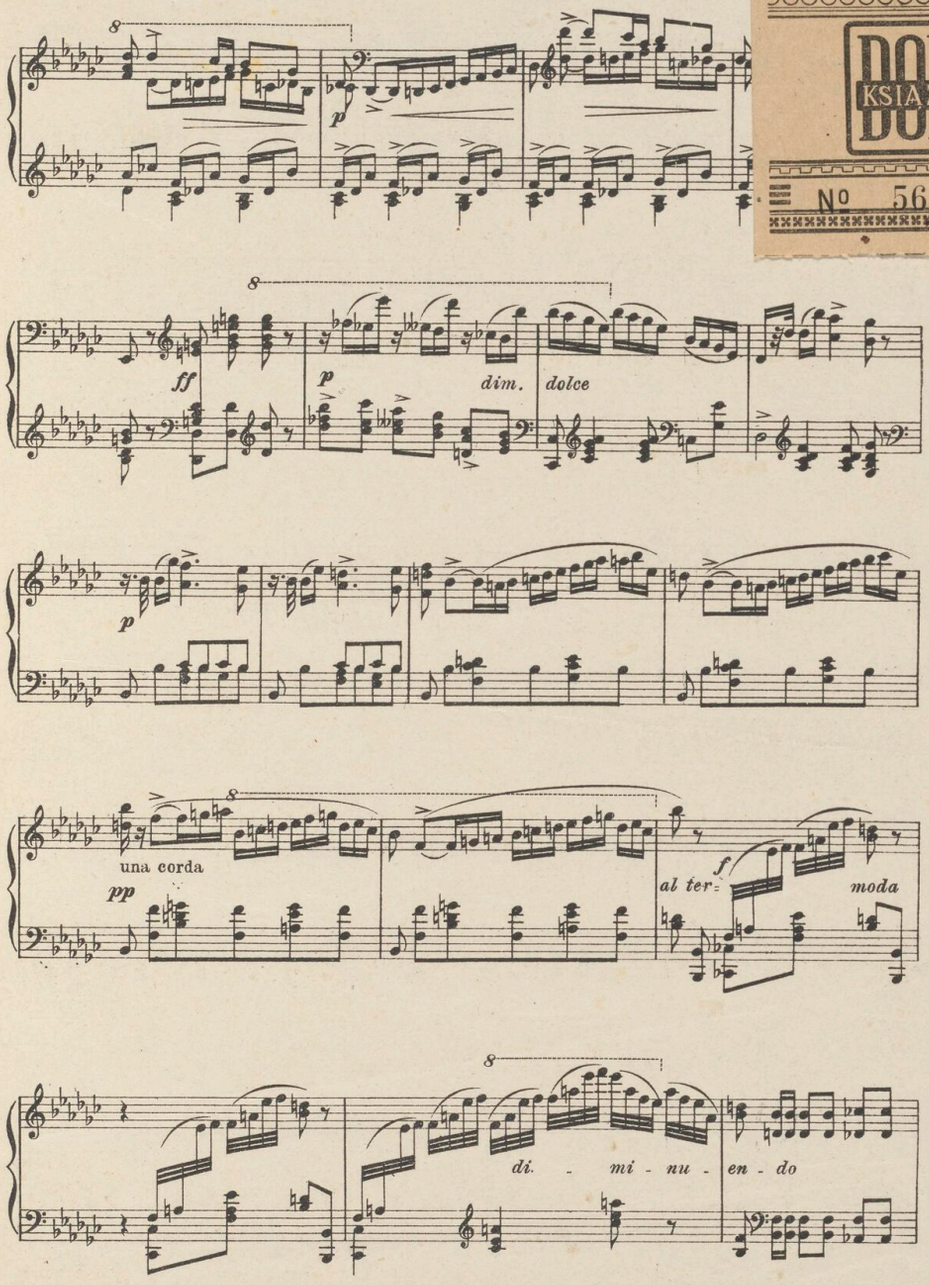



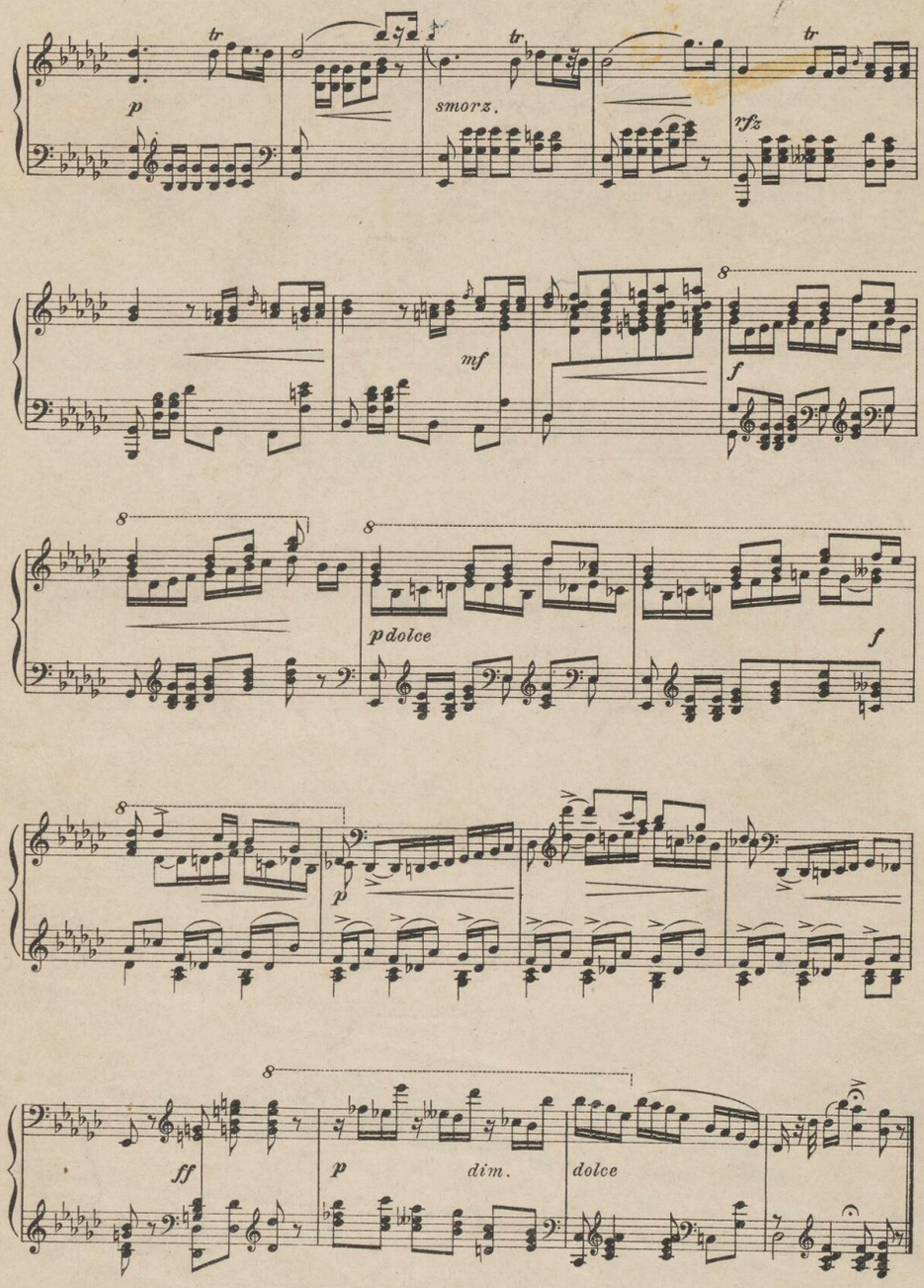

Stich u. Druck: Berliner Musikalien Druckerei G.m.b.H. Charlottenburg.

Zbiory Stowarzyszenia K.F.C.
NARODOWY INSTYTUT FRYDERYKA CHOPINA BIBLIOTEKA