ETIUDY

ÉDITION W. BESSEL et Cie

FR. CHOPIN

COMPOSITIONS POUR LE PIANO



Seule édition authentique d'après les notices de l'auteur

par

CH. MIKOULI.

Edition en volumes:

19 Nocturnes	2 r. — c.	4 Impromptus	r 65 c.
27 Etudes	2 60	15 Valses	1 60
25 Préludes	1 30	4 Ballades	1 —
5 Rondos	r. c.	12 Polonaises	2 r. 50 c.
		4 Scherzos	1 r 60 c.
		52 Mazourkas	3 r.

NOUVELLE ÉDITION.

[po 1889]

St PÉTERSBOURG et MOSCOU,
chez W. BESSEL et Cie.

Stowarzyszenia Bibljotekarzy Polskich
1474
F. RACZKOWSKI
KSIĘGARNIA
i Skład Nut
w Lublinie.

Типография В. Бессель и К°

BIBLIOTEKA INSTYTUT FRYDERYKA CHOPINA WARSZAWA
1474/m

ETUDE.

1.

Allegro. (M. M. ♩= 176.)

F. Chopin, Op. 10. № 1.

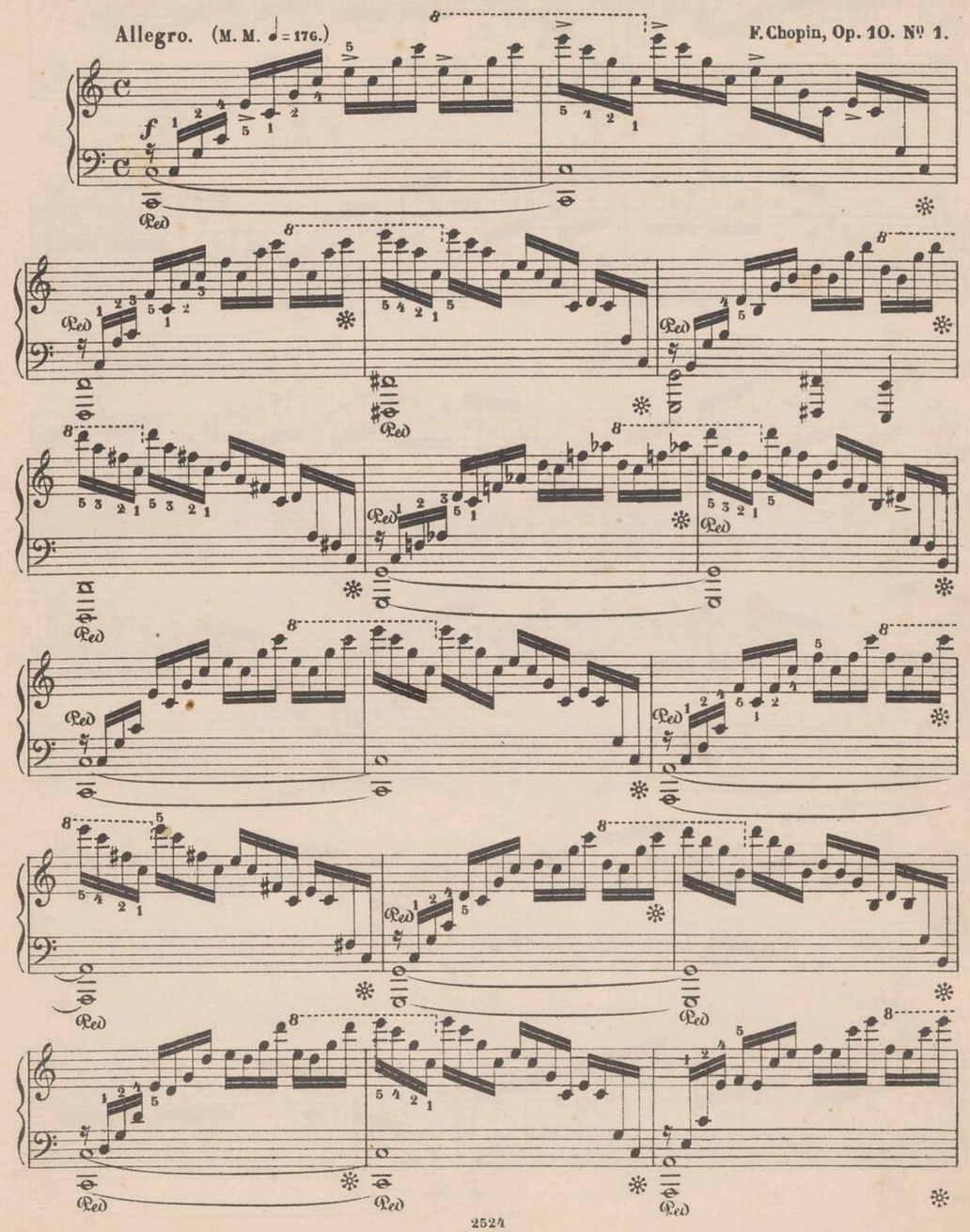

dimin.

cresc.

cresc.

dimin.

cresc.

dim.

ETUDE.

2.

F. Chopin, Op. 10. No 2.

Allegro. ♩= 144.

sempre legato

p

Ped ✻ Ped ✻ Ped ✻

Ped ✻ Ped ✻ Ped ✻

sempre legato

cresc.

p

Ped ✻ Ped ✻

simile

fz *p* *cresc.*

sempre legato

f

p

cresc.

dimin.

p *poco* *a* *poco* *cresc.*

sempre legato

poco *a* *poco*

cresc.

f

cresc.

f

f *p*

sempre legato

cre - scen - do

f

cre - scen - do

dimin.

ETUDE.

3.

F. Chopin, Op.10. Nº 3.

Lento ma non troppo. (♪ = 100.)

legato

p

cresc. *stretto* *ten.* *ritenuto*

cresc. *con fuoco* *ten.*

stretto *cresc.* *ritenuto* *ff*

ten. *ten.* *Poco più ani-*

sempre legato *dimin.* *rallent.* *pp*

mato

cresc.

f *p* *f* *cresc.*

f *p* *f* *cresc.*

cresc. *cresc.* *cresc.*

* Nach dem Notenhefte der Frau Dubois.

ff con forza

con forza

f con bravura

cresc. stretto ritenuto cresc.

legatissimo

f p sempre p

dimin. smorzando rall.

a tempo

poco cresc. cresc. stretto cresc.

f dimin. pp

rallent.

ETUDE.

Presto. (♩= 88.) 4. F. Chopin, Op 10. No 4.

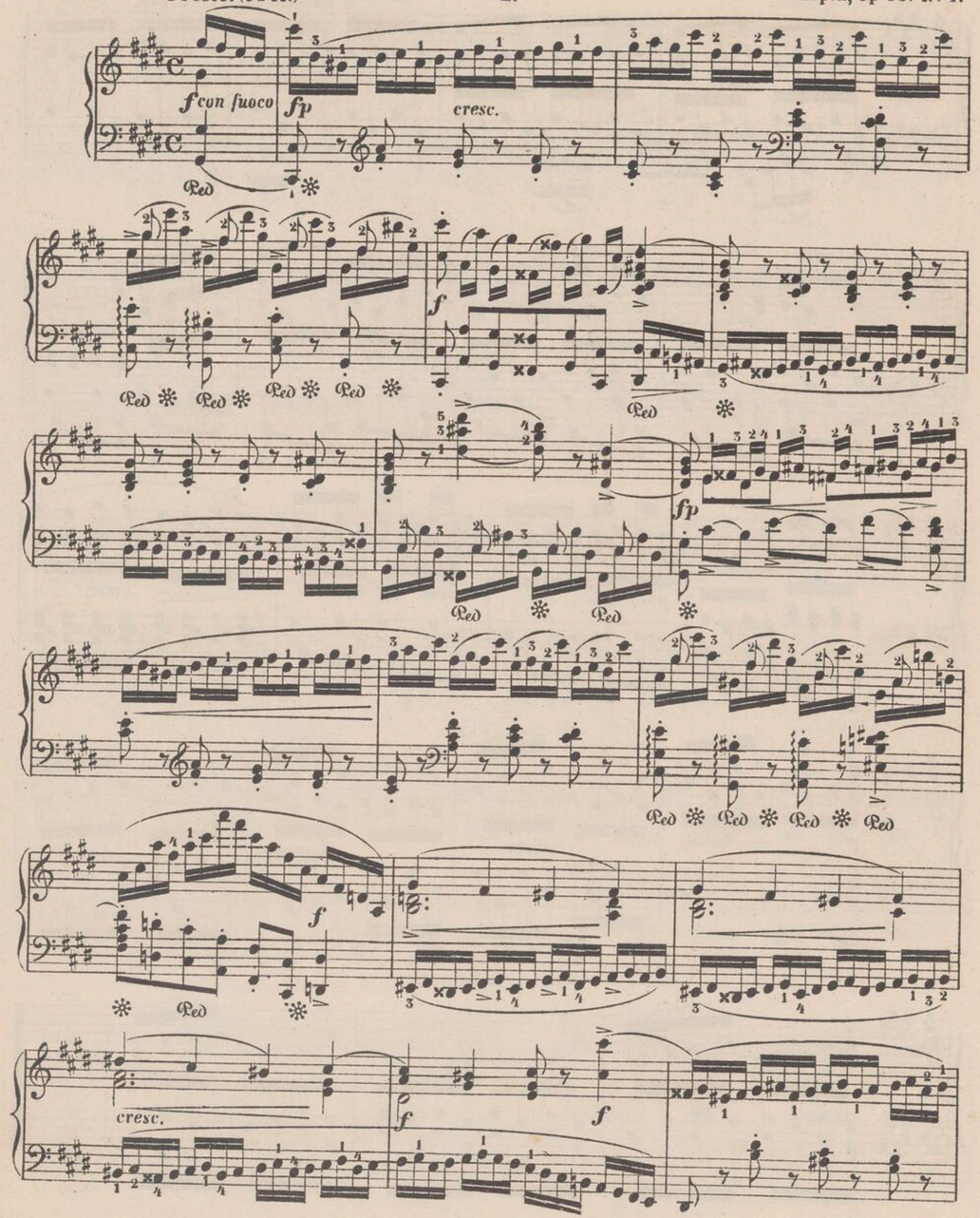

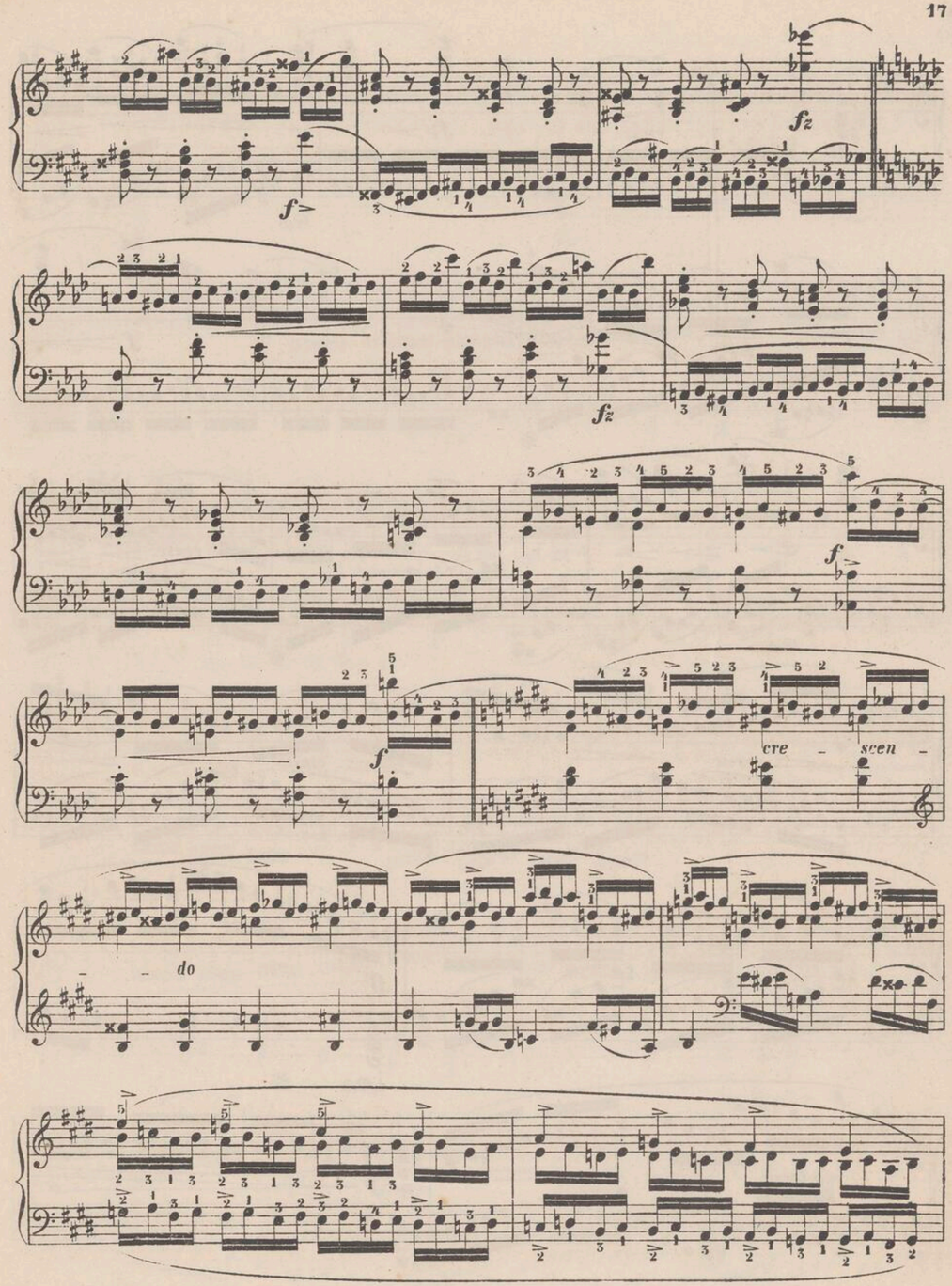

cresc.

fp

f

Ped

f

cresc.

Ped

cresc.

cresc.

cresc.

ff

Ped

con forza

fz

p

fz

fz

cre -

- scen - - do

f

f

f

Ped ✻ Ped ✻ Ped ✻ Ped ✻

Ped

Ped ✻ Ped

Ped ✻ Ped ✻ Ped ✻ Ped

ff

✻ Ped ✻

1 3 2

cresc.

ff

ff

ff con piu fuoco possibile

fz

Ped * Ped * Ped * Ped * simile

ff

ff

Ped

ETUDE.

5

Vivace. (♩= 116.)

brillante

F. Chopin, Op. 10. № 5.

f

p

legato

cresc.

Ped * Ped * Ped *

f

p

Ped * Ped * Ped * Ped *

poco rall. pp

a tempo

f

p

cresc.

Ped * Ped * Ped * Ped *

f

p

cresc.

Ped * Ped * Ped * Ped *

p

Ped * Ped * Ped *

poco a poco

cresc.

cresc.

cre - - scen - - do

sempre legato

f

dimin.

f

dimin.

p

cresc.

f

p

cresc.

f

p

cre - - scen - - do

cre - - scen - - - do

poco rallent.

pp *delicato* *smorz.*

a tempo

p

poco cresc.

poco cresc.

p

f

ff

cre - -

scen - - do

ETUDE.

6.

F. Chopin, Op. 10. No6.

Andante. (♩.= 69.)

p

sempre legatissimo

cresc.

f

m. d.

m. g.

sempre legato

pesante

m. d

cresc.

m. g.

fp

legato

p

stretto e cresc.

f

poco riten.

smorz.

m.d.

m.g.

m.d.

m.g.

sosten.

dimin.

m.d.

smorz.

rallent.

m.g.

ETUDE.

7.

Vivace. M. M. ♩= 84.

F. Chopin, Op. 10. № 7

Ped. ✻

cresc.

delicato

fz

cresc.

cresc.

p

f

fz

cresc.

ff

Ped

ETUDE.

8.

F. Chopin, Op. 10. No 8.

Allegro. (♩ = 88.)

f

veloce

Ped

fz

cresc.

cresc.

f *fz*

f *marcato*

dimin.

f

cresc.

cresc.

cresc.

cresc.

dimin.

poco rallent.

pp poco a poco

cre – – – scen – – – do

f a tempo

cresc.

f

p

sempre legatissimo

sempre legatissimo

p

pp

ff

ETUDE.

9.

F. Chopin, Op. 10. No 9.

Allegro molto agitato. ♩.= 96.

p

legatissimo

cresc.

con forza

simile

ritard.

cresc.

a tempo

sotto voce

sempre legatissimo

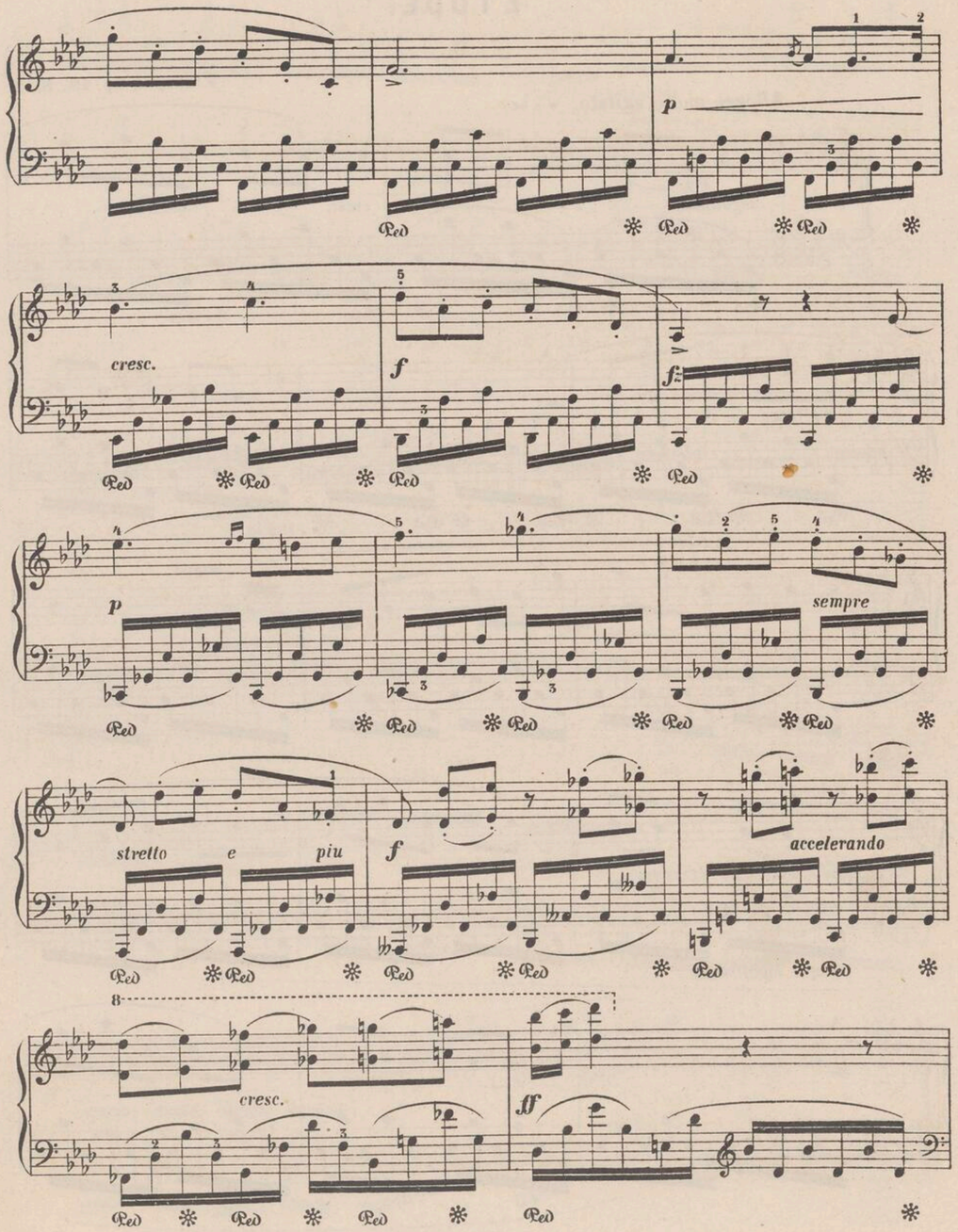
p
cresc.
f
fz
p
sempre
stretto e piu
f
accelerando
cresc.
ff

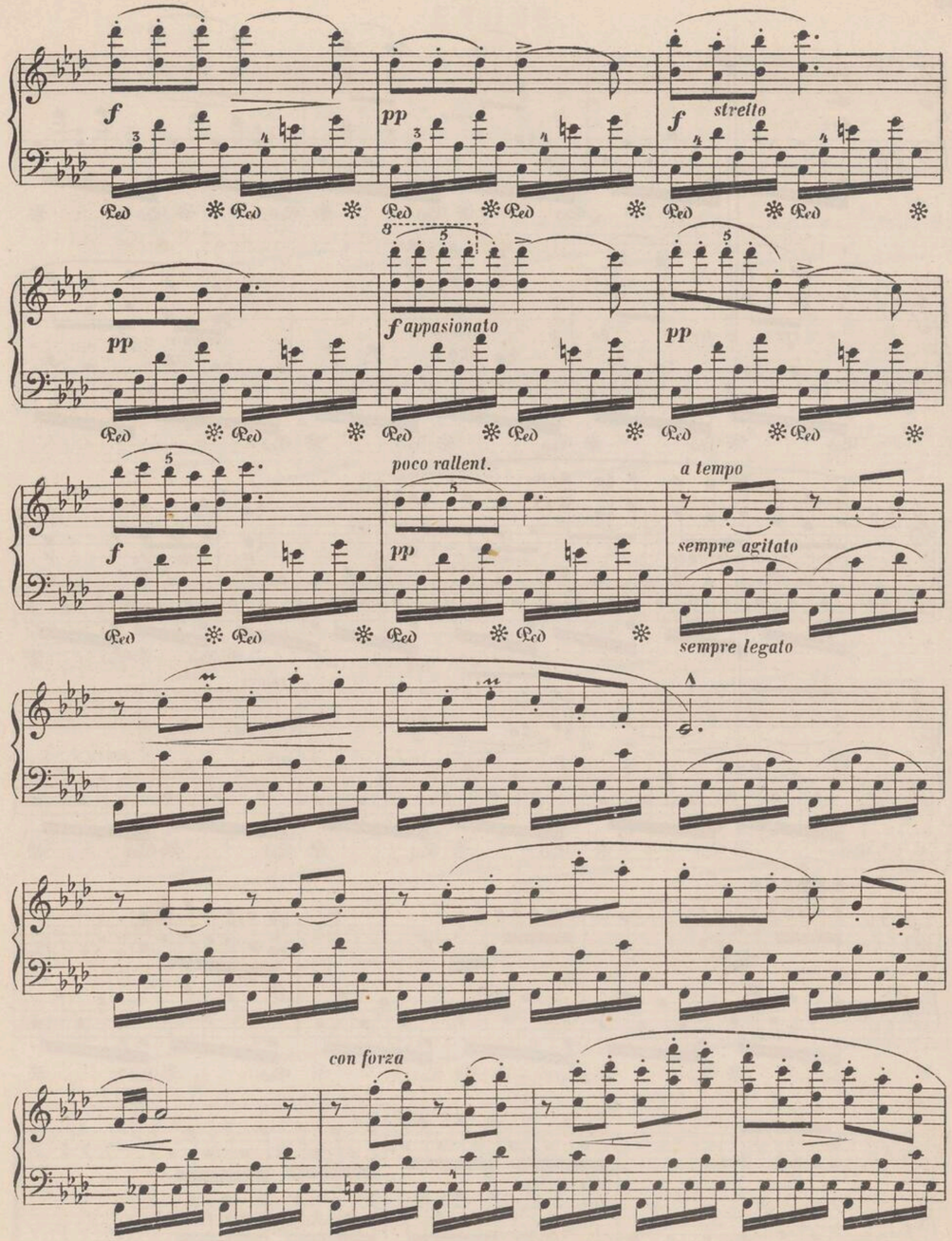
f
pp
f stretto
pp
f appasionato
pp
f
poco rallent.
pp
a tempo
sempre agitato
sempre legato
con forza

fz cresc.

cre _ scen _ do e stretto sempre piu _ _

cresc. e accelerando fz p sotto voce

ten.

pp p smorz. pp

f pp ff riten.

pp leggierissimo ppp smorz.

ETUDE.

10.

Vivace assai. ♩. = 152. F. Chopin, Op. 10. Nº 10.

Ped legato

cresc. dimin. dolce p legatissimo

staccato cresc. legatissimo

f

cresc.

f

sotto voce

p

dimin.

p

cresc.

cresc.

f

cresc.

fz

leggierissimo

dolcissimo

rallent.

a tempo

cresc.

sempre

dimin.

legatissimo

smorz.

dim.

Allegretto. (♩= 76.) 11. F. Chopin, Op. 10. № 11.

fz

cresc.

cresc.

con fuoco

cresc.

p dolce

pp poco ritenuto

p dolcissimo

p cresc.

f

smorz.

f

ETUDE.

12.

Allegro con fuoco. (♩= 160.)

F. Chopin, Op. 10. Nº 12.

f legatissimo

con fuoco

cresc.

f

p

f

ten.

fz

p sotto voce

cresc.

ten.

fz

fz

cresc.

stretto

f

cresc.

ff

ff

f

f

f

p

f

p

fz

f

p

fz

cresc.

ff

f

f *f* *p*

p

smorzando

sotto voce

poco rallent.

pp *pp*

ff ed appassionato

ETUDE.

13.

Allegro sostenuto. (♩= 104.)

F. Chopin, Op. 25. Nº 1.

p

f

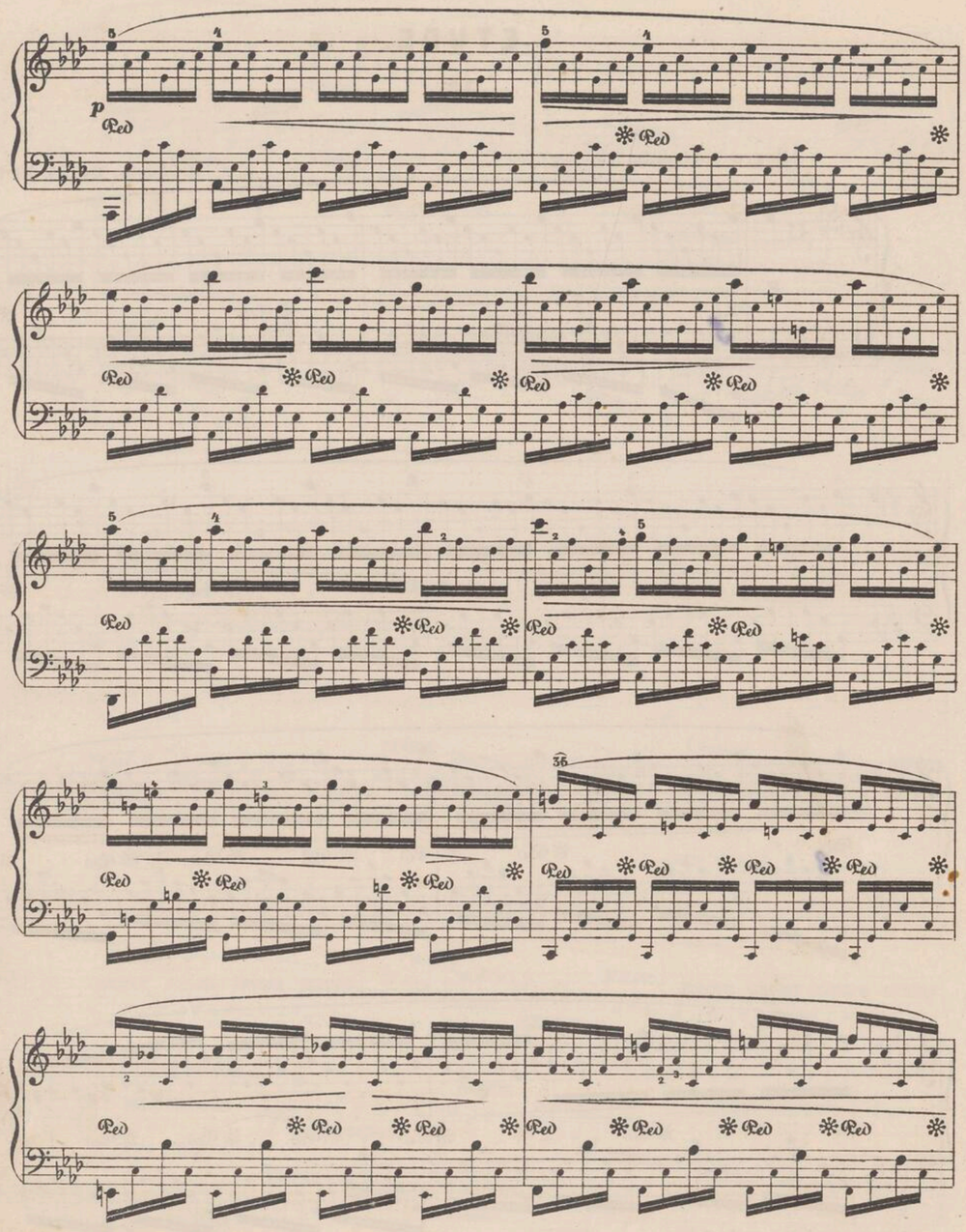
p
Ped
36

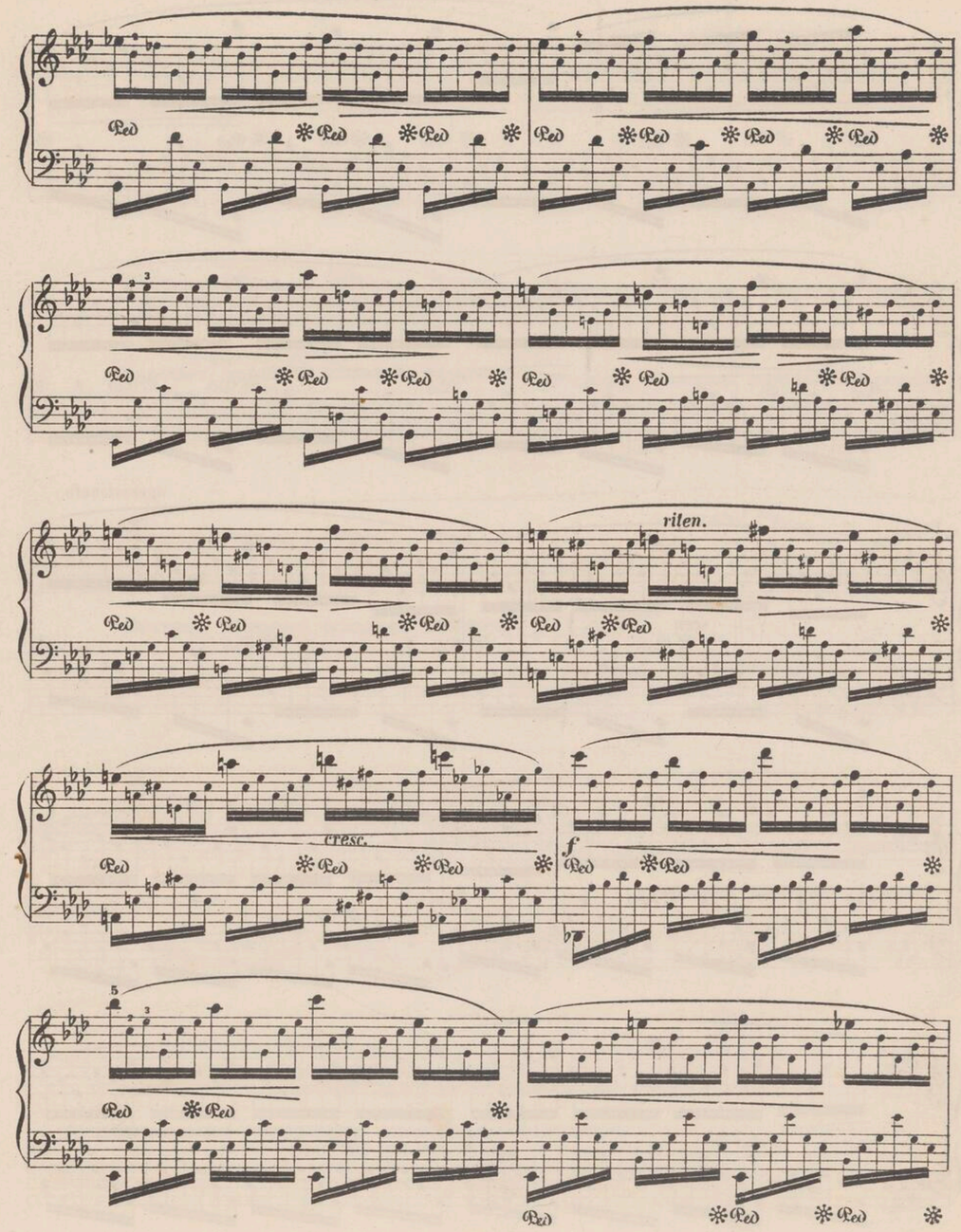
ritten.
cresc.
f
Ped

cre

appassionato

scen

do

fz p

pp

dimn.

smorz.

pp

leggieriss.

ppp

tr

ETUDE.

14.

F. Chopin, Op. 25. Nº 2.

Presto. (♩=112.)

p
molto legato

Ped ✻ Ped ✻

Ped ✻ Ped ✻

Ped ✻ Ped ✻

dimin.

Ped ✻ Ped ✻ Ped ✻ Ped ✻

Ped ✻ Ped ✻

Ped ✻ Ped ✻

poco a poco *cresc.*

Ped ✻ Ped ✻ Ped

cre - - - scendo

Ped ✻ Ped ✻ Ped ✻ Ped ✻ Ped

f

Ped ✻ Ped ✻ Ped ✻ Ped ✻ *p*

smorz.

Ped ✻ Ped ✻ Ped ✻

sempre p

dimin.

pp

ETUDE.

Allegro. (♩= 120.)

15.

F. Chopin, Op. 25. № 3.

leggiero

*) Dieselben Finger durch die ganze Etude.

Ped ✻ Ped ✻ Ped ✻ Ped ✻ Ped ✻ Ped ✻ Ped ✻ Ped ✻ Ped ✻ Ped ✻ Ped ✻

f *p*

Ped ✻ Ped ✻ Ped ✻ Ped ✻ Ped ✻ Ped ✻ Ped ✻ Ped ✻

riten.

Ped ✻ Ped ✻ Ped ✻ Ped ✻ Ped ✻ Ped ✻ Ped ✻ Ped ✻ Ped ✻ Ped ✻ Ped ✻

a tempo

f

Ped ✻ Ped ✻ Ped ✻ Ped ✻ Ped ✻ Ped ✻ Ped ✻ Ped ✻ Ped ✻ Ped ✻

8

8

p

8

dimin.

riten.

8

f

fz *fz* *fz* *fz* *fz* *fz* *fz* *fz* *fz* *fz* *fz* *fz*

fz *fz* *fz* *fz* *fz* *fz* *fz* *fz* *fz* *fz* *fz* *fz*

fz p

dimin.

smorz.

tr

67

ETUDE.

16.

F. Chopin, Op. 25. Nº 4.

Agitato. (♩ = 120.)

p

legato

stacc.

stacc.

pp

f

cre -

scen - - -

ETUDE.

17.

Vivace. (♩= 184.)

F. Chopin, Op. 25. № 5.

leggiero

scherzando

f

dolce

Ped ✻ Ped ✻ Ped ✻

cresc.

f

leggierissimo

p

smorz.

Tempo I.

poco riten.

P

cresc.

ff

p

f

fff

con forza

ETUDE.

18.

Allegro. (♩= 69.)

F. Chopin, Op. 25. Nº 6.

sotto voce

f

dim.

f

leggieriss.

f

8

Ped ✻ Ped ✻ Ped ✻ Ped ✻

8 8

Ped ✻ Ped ✻

8 8

Ped ✻ Ped ✻ Ped ✻

8

fz

Ped ✻ Ped ✻

sotto voce

Ped ✻ Ped ✻

Ped ✻ Ped ✻ Ped ✻ Ped

8

pp

✻ Ped ✻ Ped ✻ Ped ✻

8

Ped ✻ Ped ✻ Ped ✻ Ped

8

✻ Ped ✻ Ped

f

✻ Ped ✻

8

dimin.

Ped ✻

Lento.

sotto voce

f

Ped ✻ Ped

ETUDE.

19. F. Chopin, Op. 25. № 7.

Lento. (♪ 66.)

p *pp*

pp

Ped. ✻

dimin.

pp

pp *ten.* *ten.* *Ped.* ✻

f *cresc.*

riten. *ff* *pp* *fz* *p* *a tempo* *pp*

Ped. ✻

Ped Ped Ped Ped

Ped Ped Ped smorz. Ped

pp

ten. ten. poco rit. a tempo

fz Ped

f

f

riten.

pp ten dimin.

smorz. pp pp Ped

ETUDE.

20.

F. Chopin, Op. 25. Nº 8.

Vivace legato. ♩ = 69.

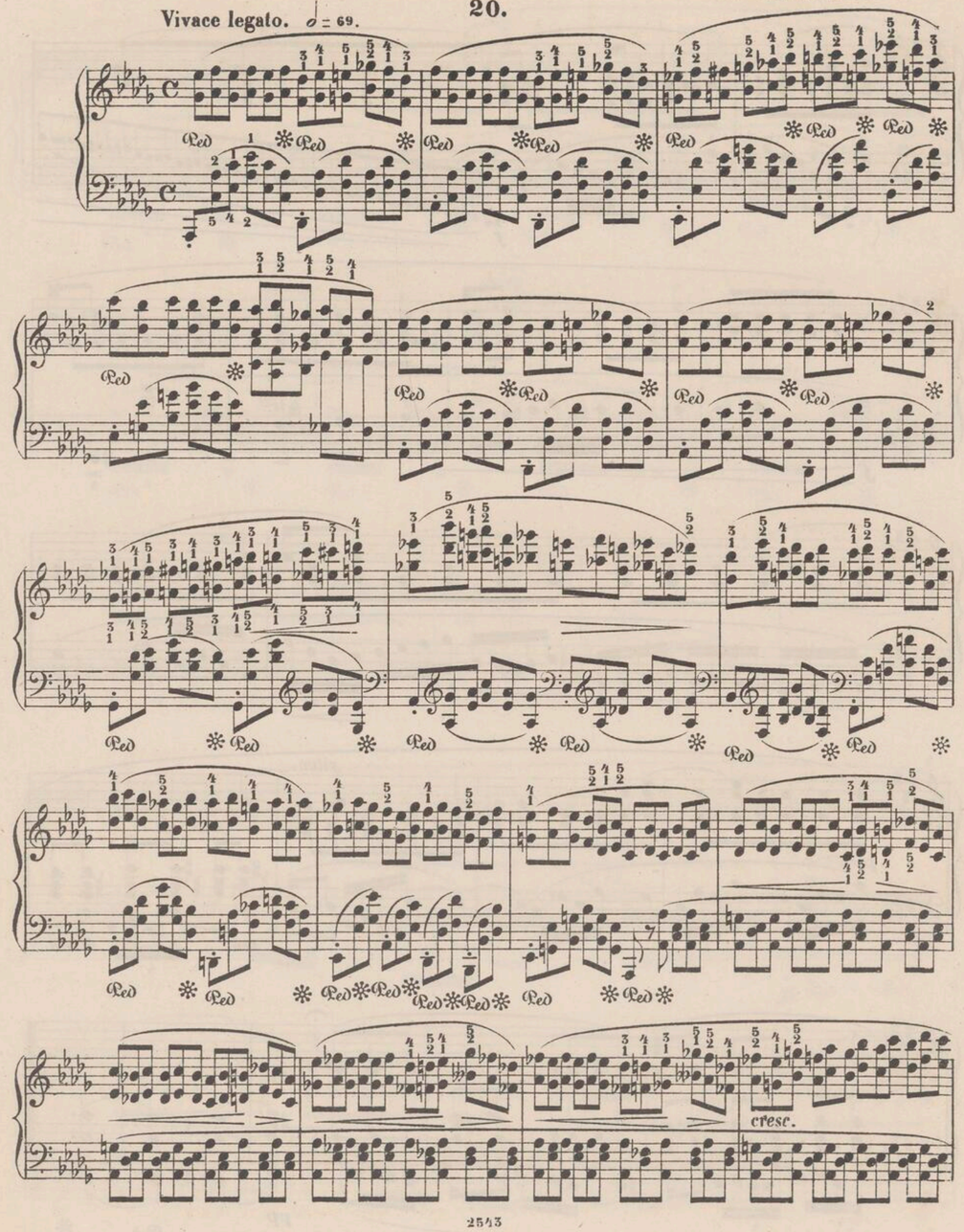

ETUDE.

21.

Allegro vivace. (♩ = 112.)

F. Chopin, Op. 25. №9.

leggiero

p

fmarc. *cresc.*

ff *appassionato*

a tempo

riten. *p*

dimin. *pp*

leggieriss.

ETUDE.

22.

Allegro con fuoco. ♩=72. F. Chopin, Op. 25 Nº 10.

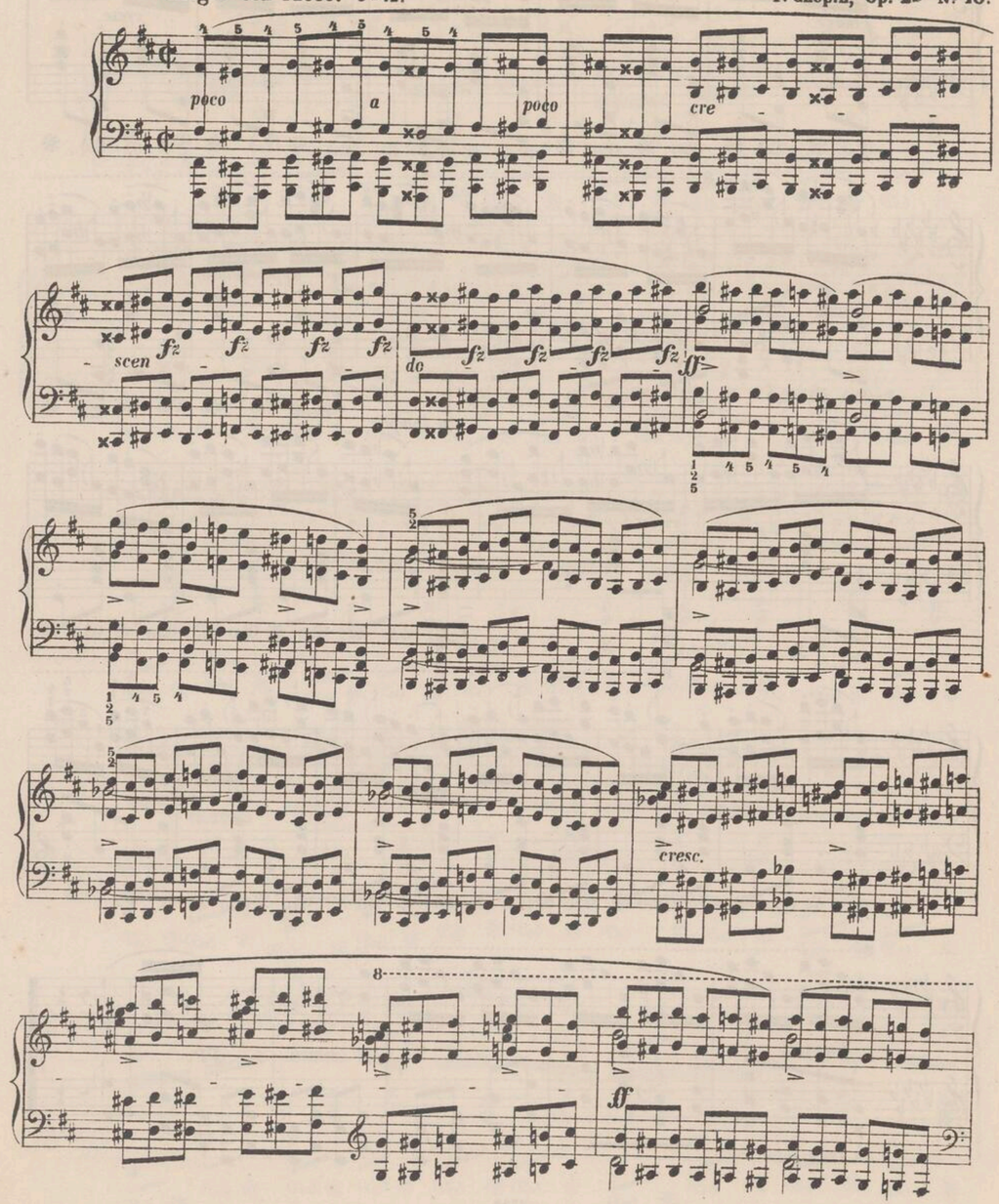

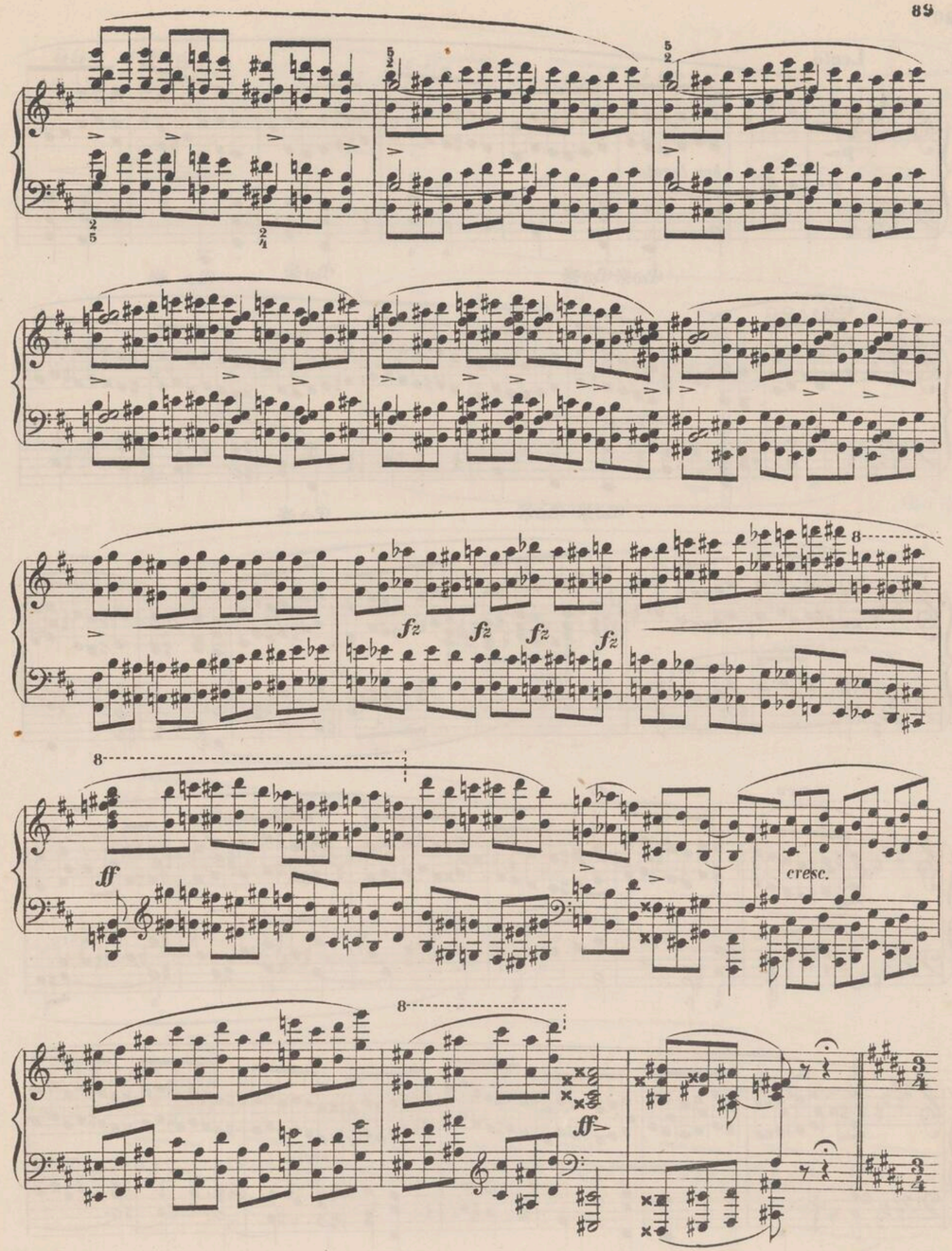

Lento.

p

ben legato

Ped ✻ Ped ✻ Ped ✻ Ped ✻

ten.

sempre p

cresc.

Ped ✻ Ped ✻ Ped ✻

cre

dimin.

scen - - do

dimin.

cresc.

Ped ✻ Ped ✻ Ped ✻

dimin.

cresc.

dimin.

Ped ✻

cresc.

Ped ✻

dimin.

sotto voce

cresc.

Tempo I.

acceler.

f

cresc.

ff

cresc.

più f possibile

ETUDE.

23.

F. Chopin, Op. 25. Nº 11.

Lento.

p

pp

Allegro con brio. (♩= 69.)

f risoluto

sfz

Ped

8

Ped

dim.

Ped

8

Ped

Ped

Ped

Ped

Ped

Ped

Ped

8

Ped

Ped

Ped

Ped

Ped

Ped

Ped

Ped

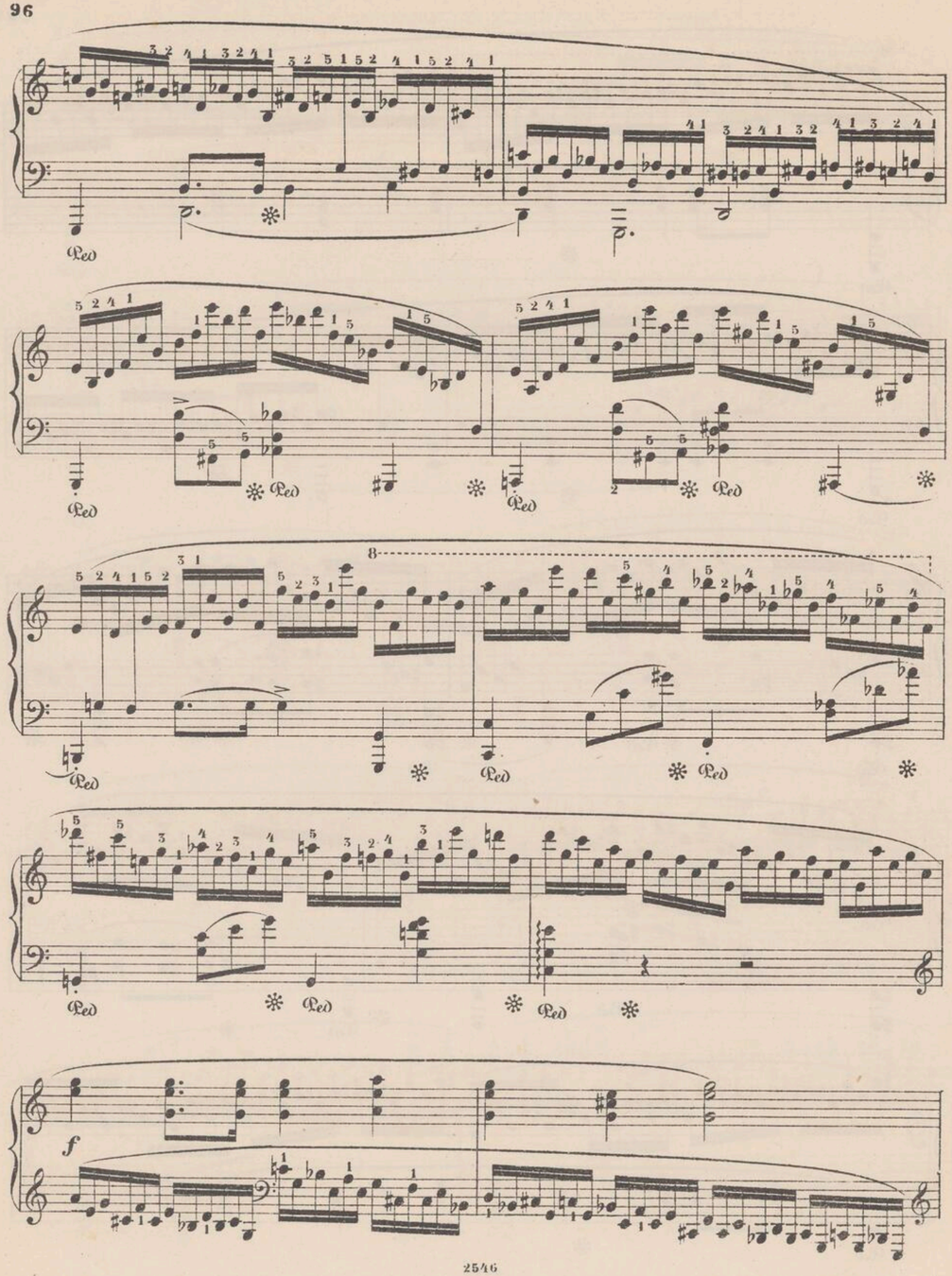
Ped
8
f

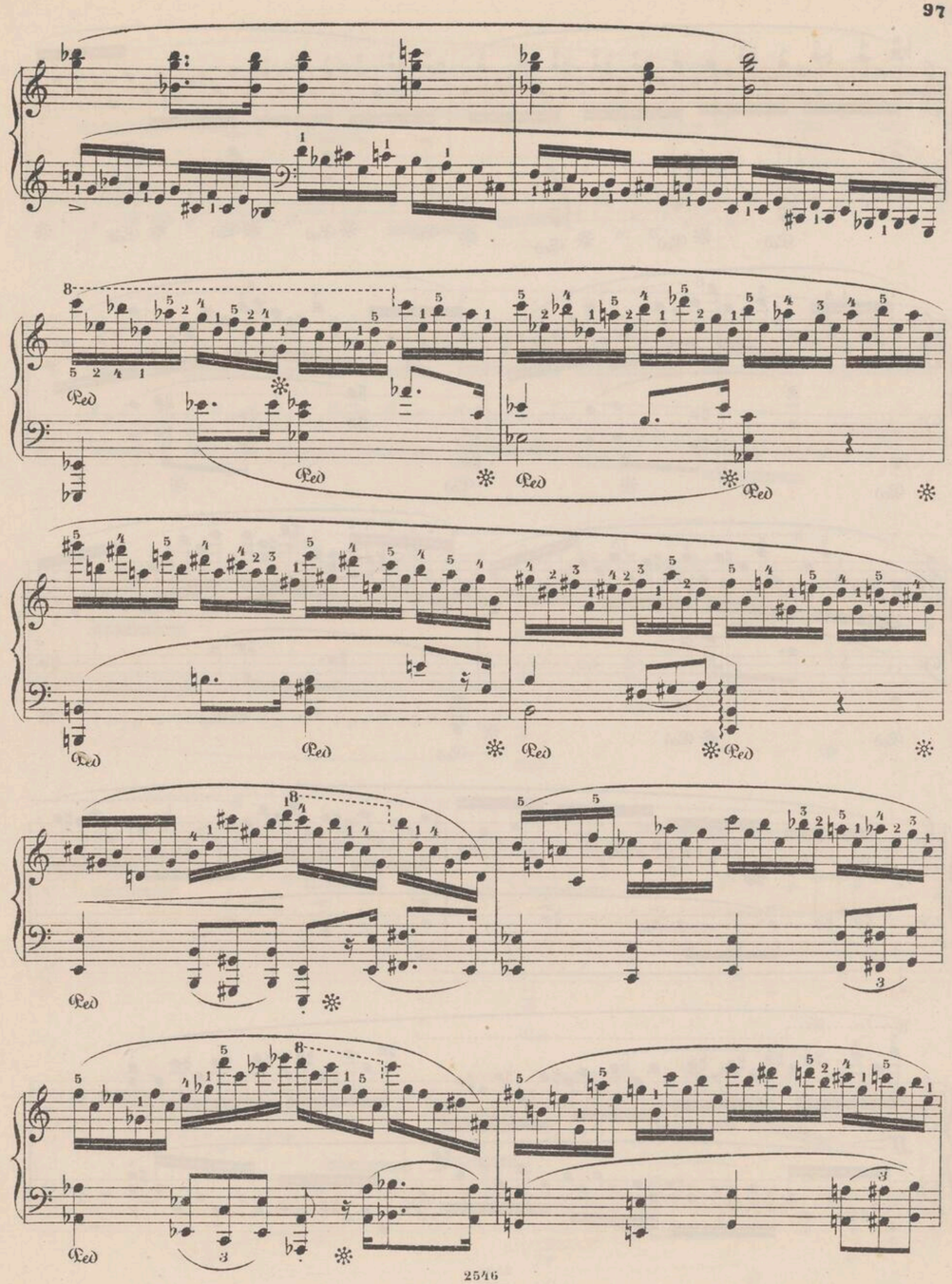
Ped
8

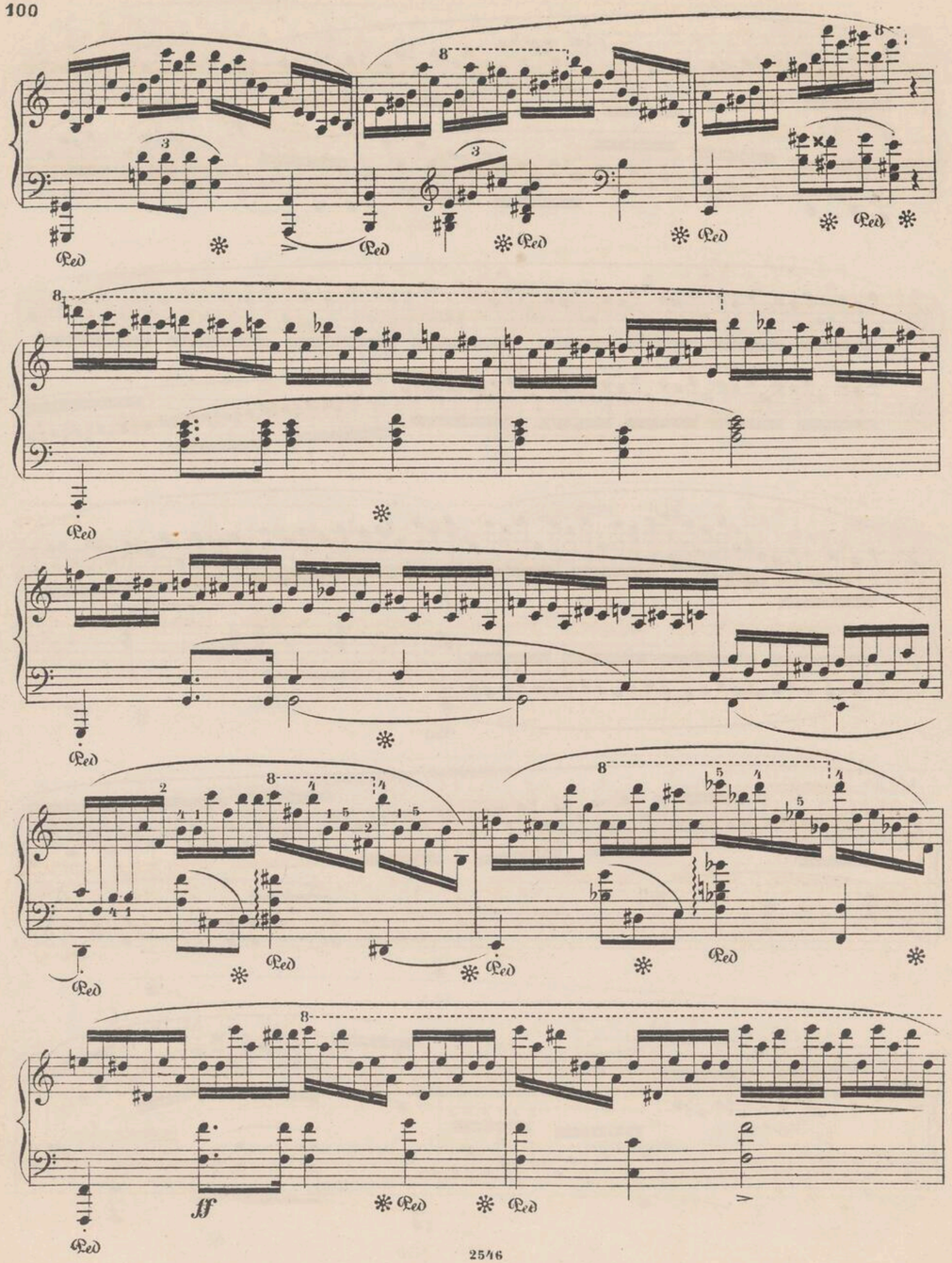
Ped
ff

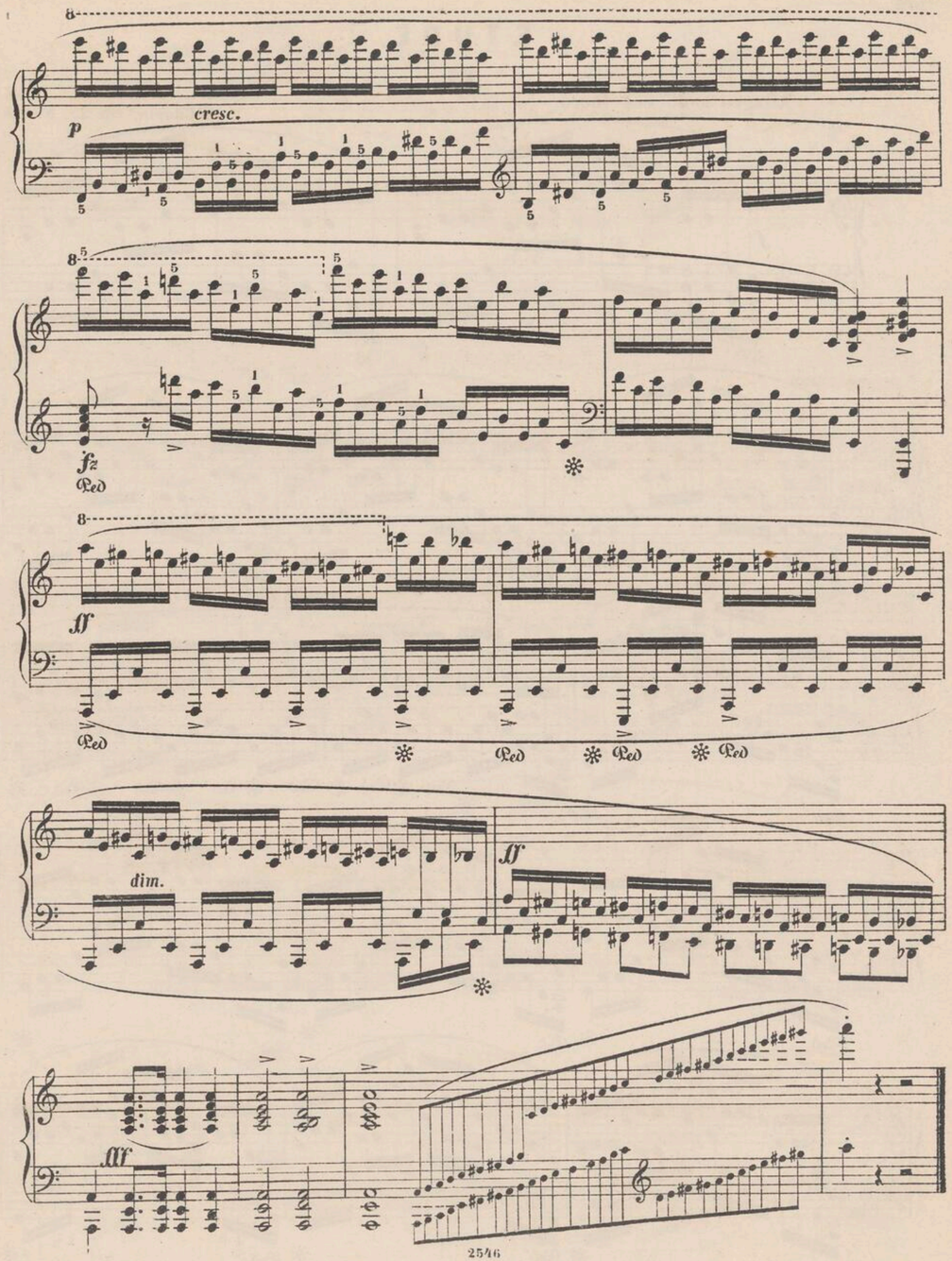
cresc.
p
fz
Ped
ff
dim.
ff

ETUDE.

24.

Allegro molto con fuoco. (♩ = 80.)

F. Chopin, Op. 25. Nº 12.

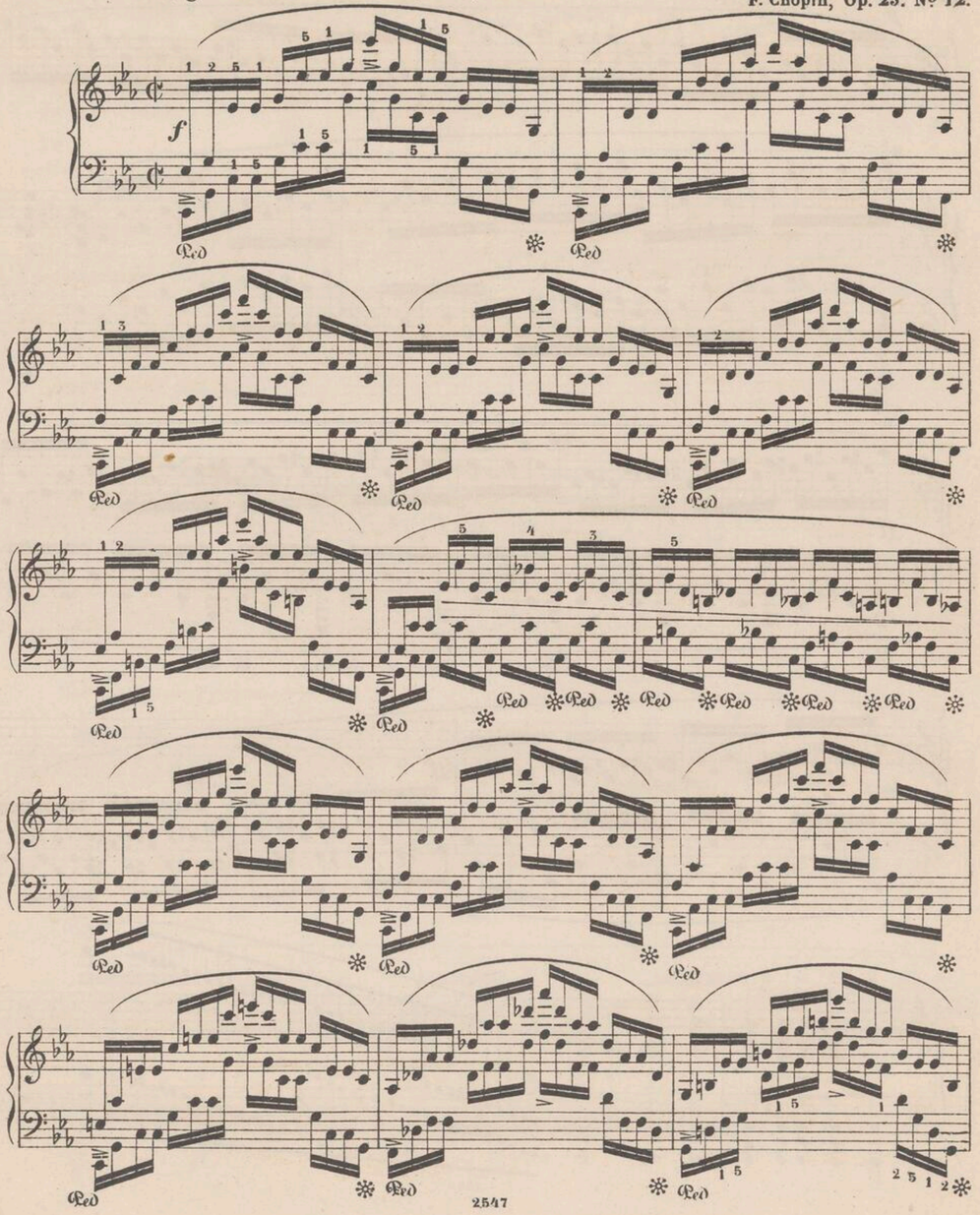

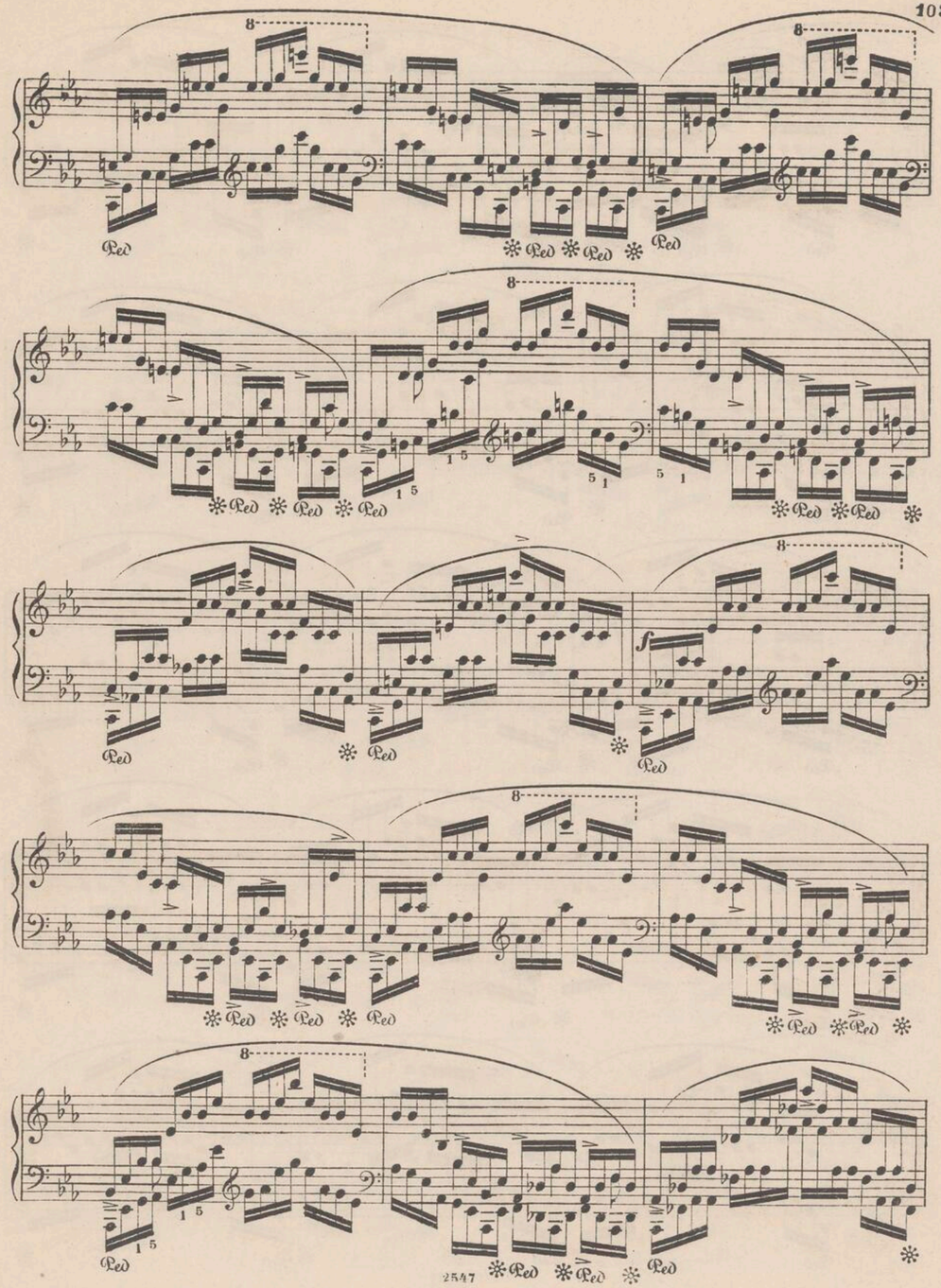

poco a poco

cresc

cresc

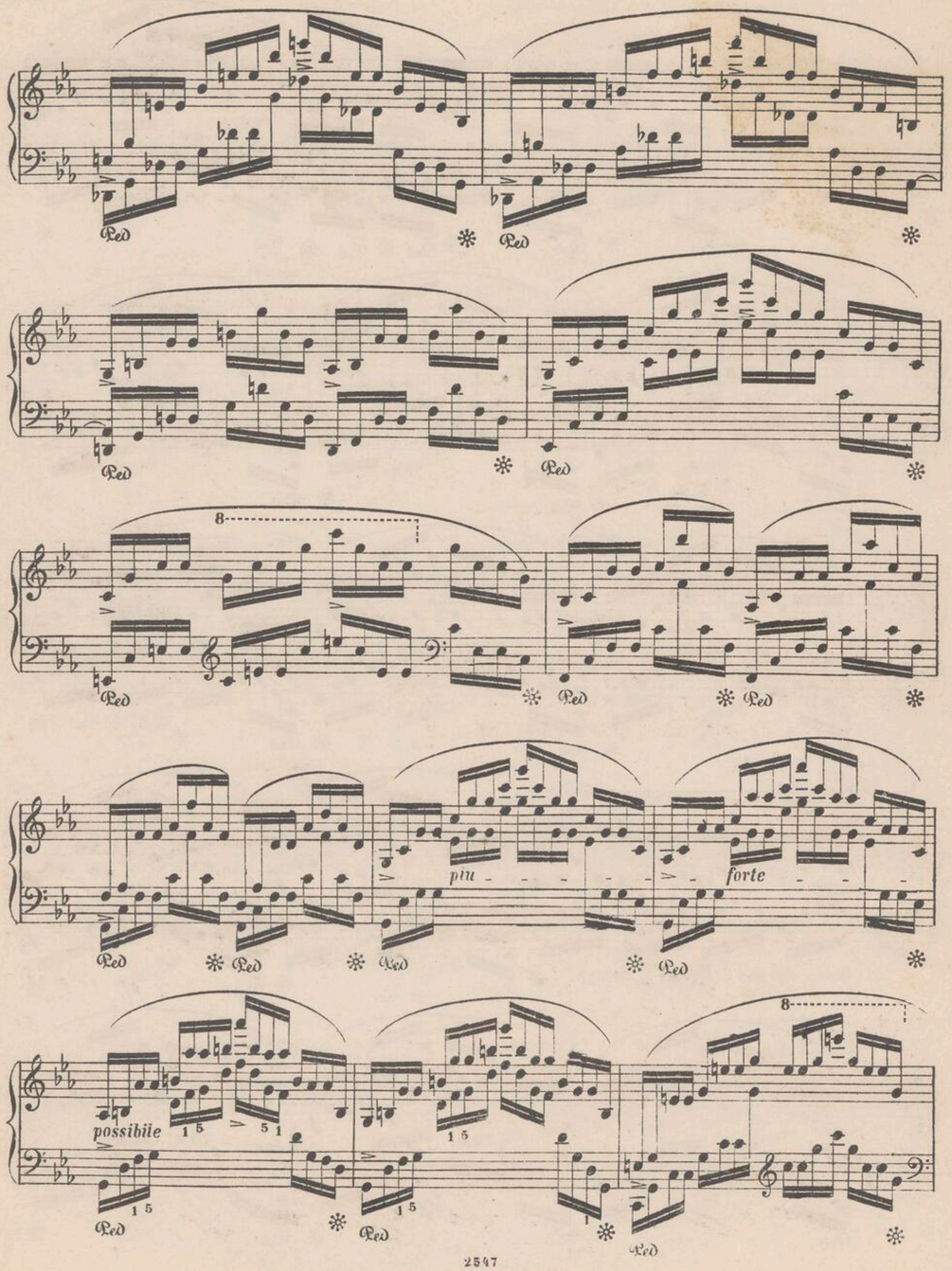
8
Ped
*
piu - - - - -
forte - - -
possibile
1 5

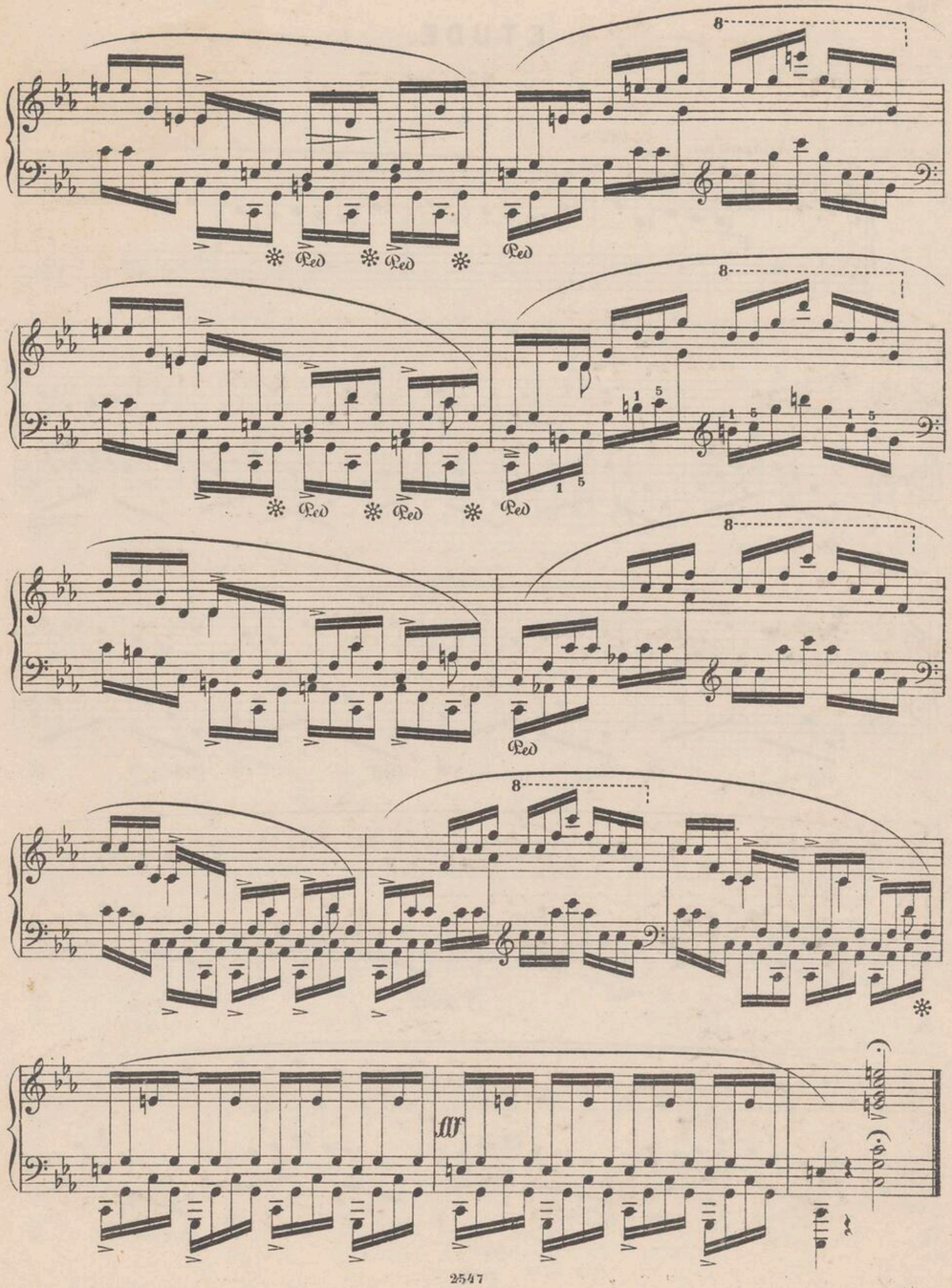
8
Ped
*
1 5

ETUDE.

25.

F. Chopin, 3 Etuden Nº 1.

Andantino.

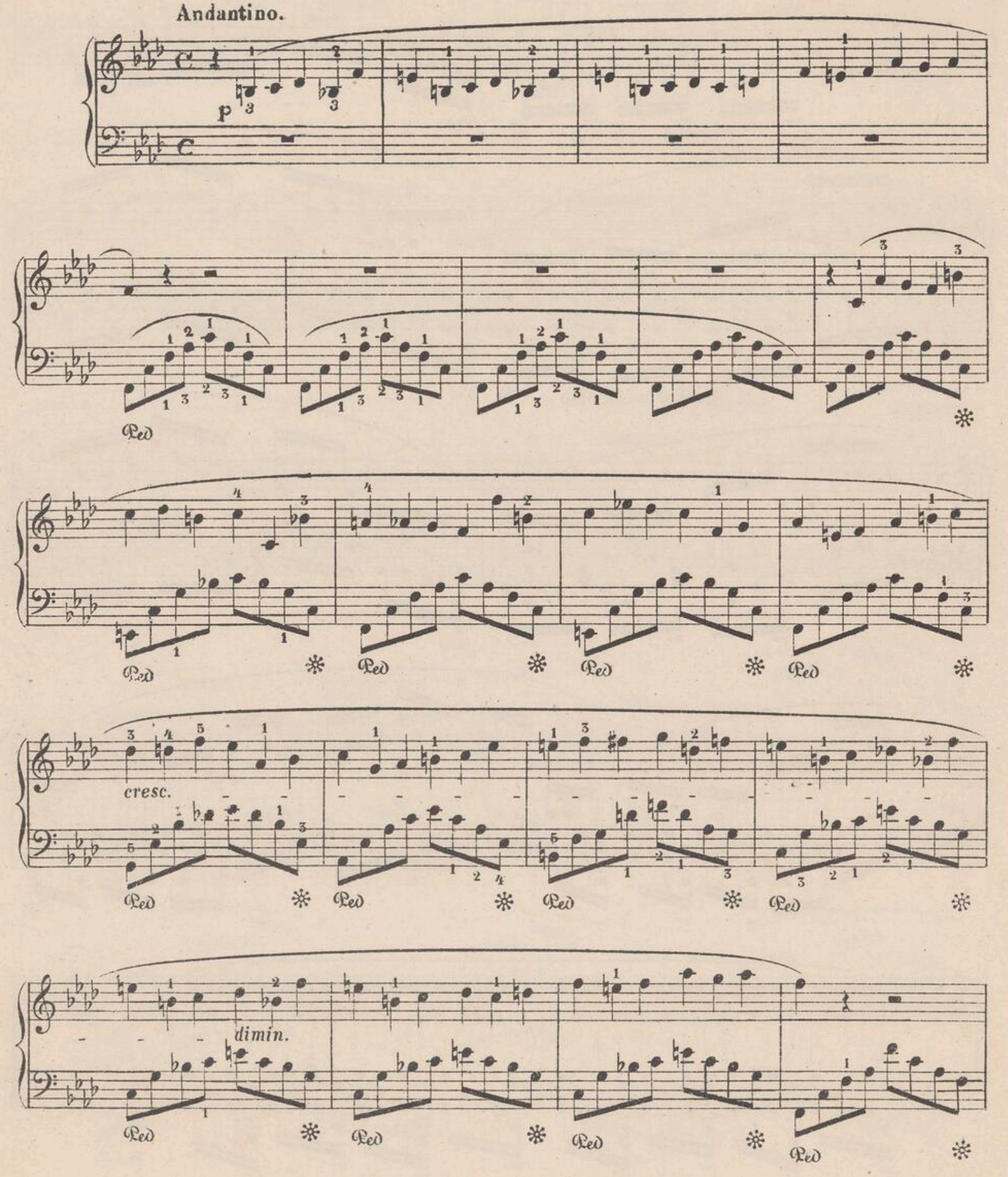

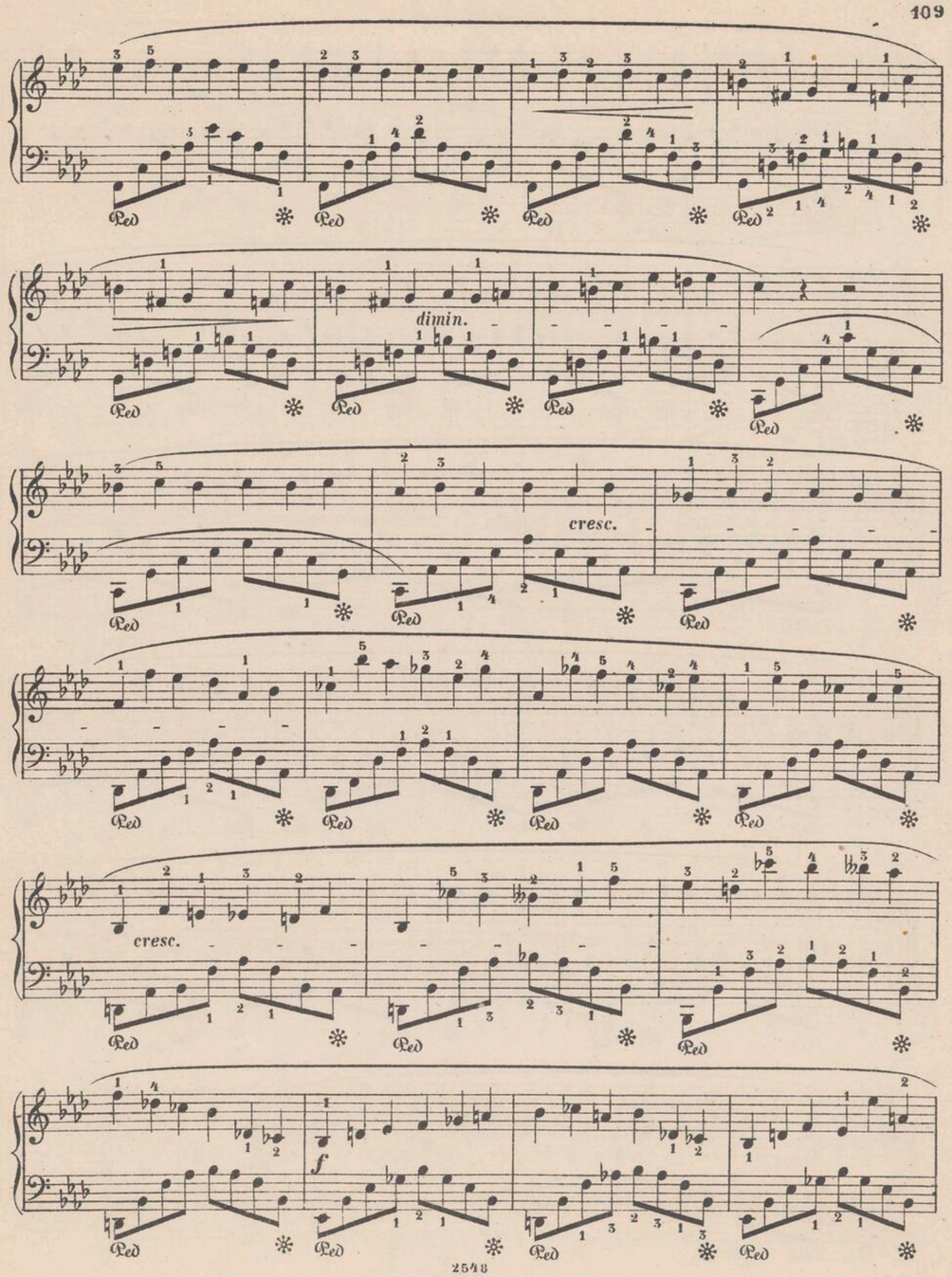

cresc.

dimin.

dimin.

pp

dimin.

ETUDE.

26.

Allegretto.

F. Chopin, 3 Etuden. № 2.

p

cresc.

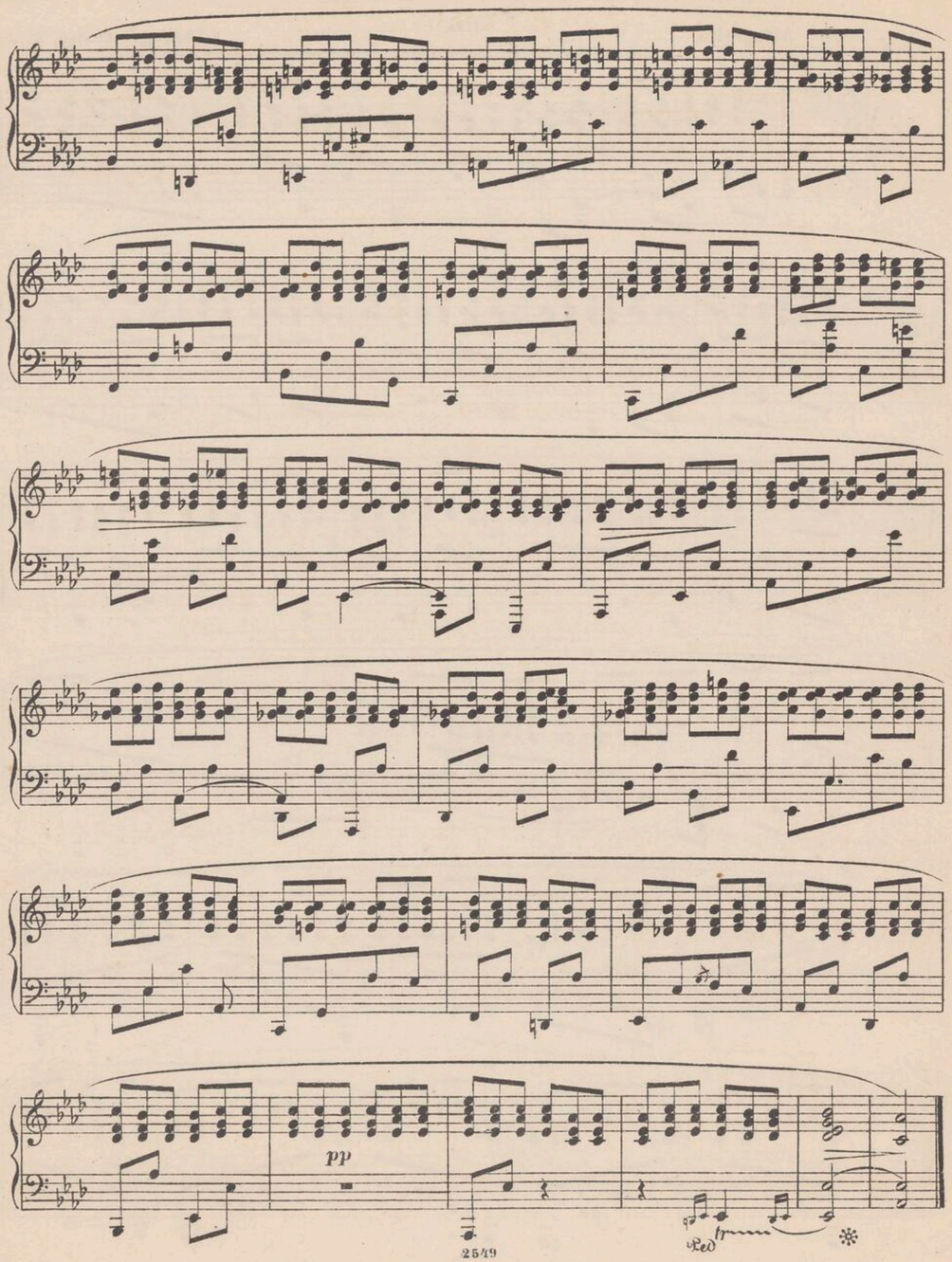

ETUDE.

27.

F. Chopin, 3 Etuden. Nº 3.

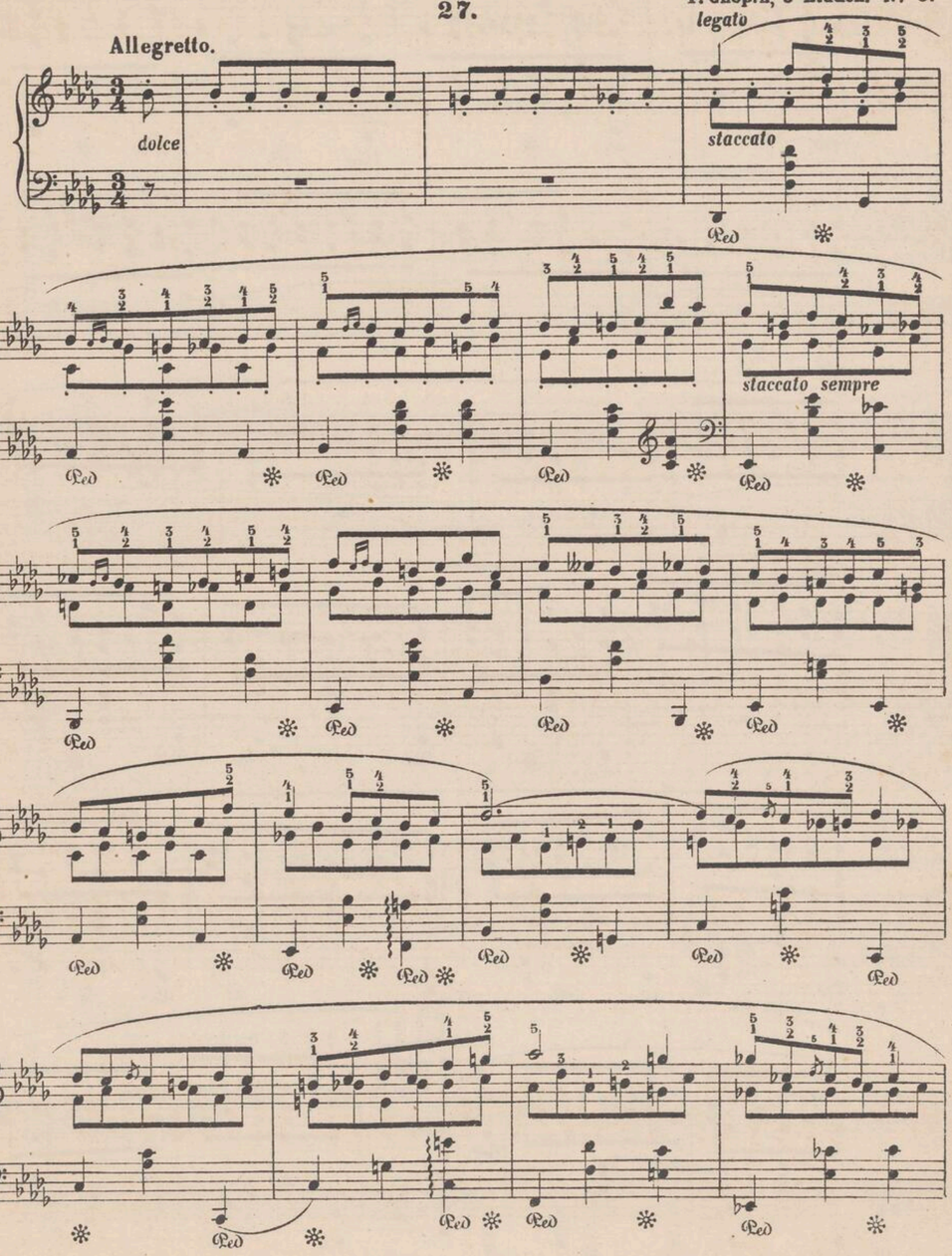

cresc.

dimin.

cresc.

ff

2550
Нотопечатня В. Бессель и К° Троиц. ул. № 26.

Zbiory Stowarzyszenia J.F.C.

BIBLIOTECA

Narodowy
Instytut
Fryderyka
Chopina
1474/n

ÉDITION W. BESSEL et Cie

FR. CHOPIN

COMPOSITIONS POUR LE PIANO



Seule édition authentique d'après les notices de l'auteur

par

CH. MIKOULI.

Edition en volumes:

19 Nocturnes	2 r. — c.	4 Impromptus	r 65
27 Etudes	2 60	15 Valses	1 60
25 Préludes	1 30	4 Ballades	1 —
5 Rondos	r. c.	12 Polonaises	2 r. 50 c.
		4 Scherzos	
		52 Mazourkas	3 r.

NOUVELLE ÉDITION.

St PÉTERSBOURG et MOSCOU,
chez W. BESSEL et Cie.

F. RACZKOWSKI
KSIĘGARNIA
i Skład Nut
w Lublinie.

Stowarzyszenie Bibliotek Polskich
1474