Oeuvres

pour le Piano

de

Frédéric Chopin.

Nouvelle Edition

en six volumes.

Propriété des Editeurs.
pour la Russie et la Pologne.

VARSOVIE CHEZ GEBETHNER & WOLFF.

Vol. III.

Zbiory Biblioteki Narodowej
1225/II

TOME III.

Op. 22. Grande Polonaise brillante Es dur ..... Page 3.
„ 23. Ballade G moll ..... „ 24.
„ 24. Quatre Mazourkas G moll, C dur, As dur, B moll ..... „ 36.
„ 25. Douze Etudes en 2 Cahiers chaque ..... „ 48.
Séparément:
№ 1. As dur ..... „ 48.
„ 2. F moll ..... „ 53.
„ 3. F dur ..... „ 57.
„ 4. A moll ..... „ 62.
„ 5. E moll ..... „ 66.
„ 6. Gis moll ..... „ 72.
„ 7. Cis moll ..... „ 78.
„ 8. Des dur ..... „ 82.
„ 9. Ges dur ..... „ 84.
„ 10. H moll ..... „ 86.
„ 11. A moll ..... „ 92.
„ 12. C moll ..... „ 100.
„ 26. Deux Polonaises ..... „ 108.
№ 1. Cis moll ..... „ 108.
„ 2. Es moll ..... „ 113.
„ 27. Deux Nocturnes Cis moll, Des dur ..... „ 122.
„ 28. Vingt-quatre Préludes ..... „ 132.
Livr. 1. C dur. A moll. G dur. E moll. D dur. H moll ..... „ 132.
„ 2. A dur. Fis moll. E dur. Cis moll. H dur. Gis moll ..... „ 139.
„ 3. Fis dur. Es moll. Des dur. B moll. As dur. F moll ..... „ 146.
„ 4. Es dur. C moll. B dur. G moll. F dur. D moll ..... „ 159.
„ 29. Impromptu As dur ..... „ 169.
„ 30. Quatre Mazourkas C moll, H moll, Des dur, Cis moll ..... „ 175.

1225/m

Grande Polonaise brillante.

№ 2.

Fr. Chopin, Op. 22.

Andante spianato. (♪ = 69.)

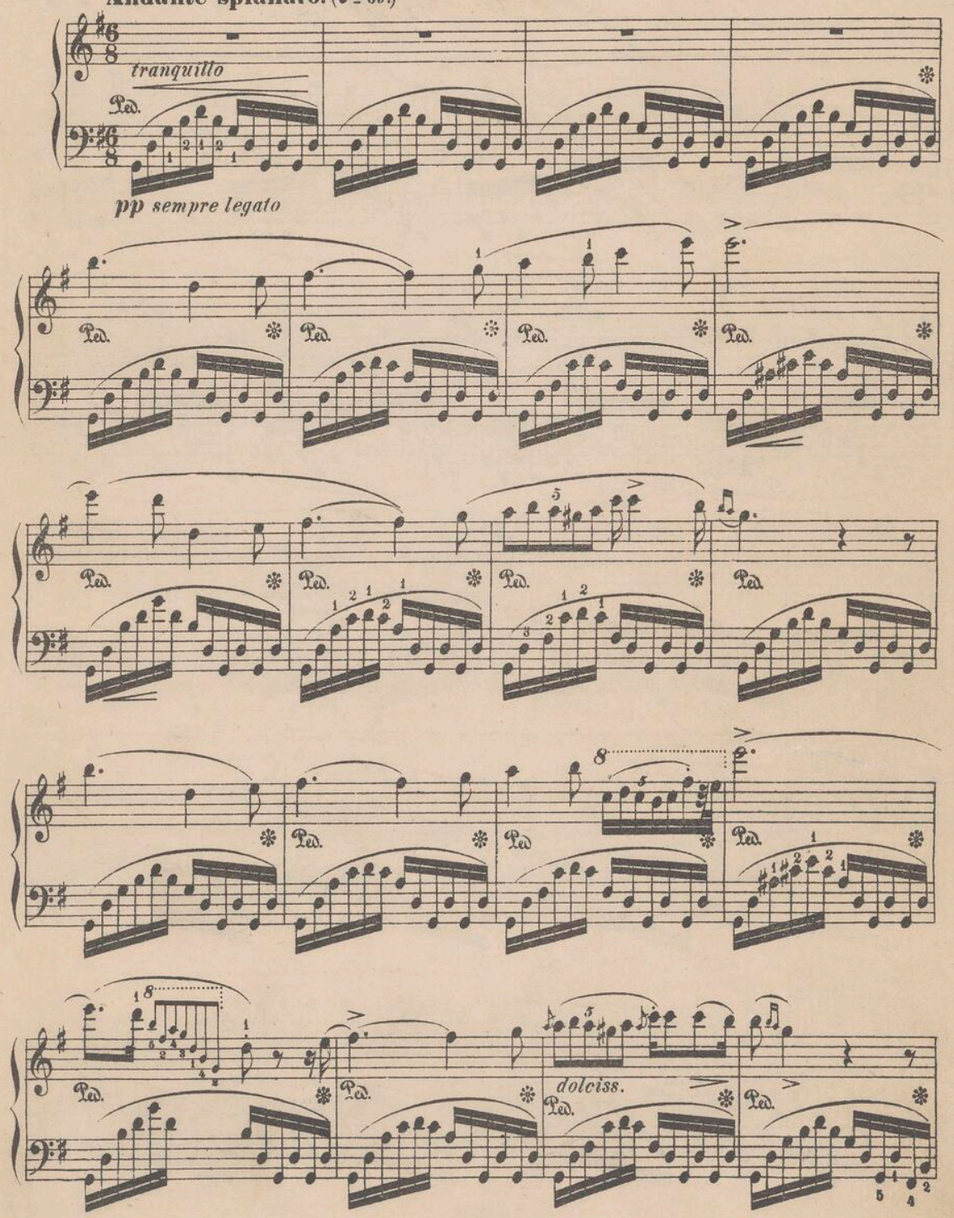

Wzakładzie sztychar skim Gebethnera i Wolffa. G.337 W.

Ped. Ped. Ped.

Ped. Ped. Ped.

Ped. *f* Ped. Ped. *cresc.*

8va

Ped. *dimin.* *rallent.* Ped.

a tempo.

Ped. Ped. Ped. Ped.

8

delicatissimo

Ped. Ped. Ped. Ped.

Ped. Ped. Ped.

8

Ped. *accelerando* Ped.

a tempo.

8

f ritenuto Ped. *leggieriss.*

8

Ped. *pp* Ped.

(a) 8

Ped. Ped. *sempre dimin.*

8

(a) Dans d'autres éditions, cet accent > tombe sur la note suivante:

Semplice.

pp

Ped.

ppp

dimin.

a) Comme auparavant, page 17.

Polonaise.

Allegro molto. (♩ = 126.)

Tutti.

cresc.

Meno mosso. (♩ = 96.)

Solo.

ritenuto

sostenuto

leggiero

cresc.

delicatiss. dolce leggiero decresc. poco ritenuto dolce

pp dolciss. leggieriss. p legato cresc. cresc. ff Tutti.

Solo.
risoluto
ff.
ten.
ten.
con anima
(P) Ped.
p
Ped.
Ped. *dolce*

Ped.
f
ff
con forza
fz
p
Ped.

espress.

Ped.

dimin. pp

scherz.

cresc.

dimin.

poco riten. e dim.

f

ff

ff

ff

dimin.

p leggiero

p

cresc.

NÁRODNÍ ÚSTAV FRYDERYKA CHOPINA BIBLIOTEKA

delicatiss. dolce leggiero decresc. poco riten. dolce dolciss. leggiero cresc. cresc. Tutti.

Solo.

risoluto

ff

leggiero

leggiero

leggiero

cresc.

ff

fz

ff

leggiero

leggiero

leggiero

simile

cresc.

ff

f

cresc.

ff

fz

f cresc.

ff

sff.

A. Mr. le Baron de Stockhausen.

Ballade.

N°1.

Fr. Chopin, Op. 23.

Lento.

f pesante

dim.

p

Moderato.

Ped.

ritenuto

p

agitato

f

sempre più mosso

calando

smorz.

Meno mosso.

sotto voce

ritenuto

pp

(rit.

sempre pp

sempre dim.

rallentando

m.g.

a tempo

pp

m.g.

m.g.

cresc.

m.g.

fz

pp

f

cresc.

ff

fff

più animato

dim.

cresc.

cresc.

ff

leggieramente

fp

fff

ff

fz

tr

con forza

ten.

ten.

sempre forte

riten. dim rallent.

Meno mosso.

sempre pp sotto voce

cresc. f p f

cresc.

appassionato

il più forte possibile

poco ritenuto

Presto con fuoco.

f

f

cresc.

Ped. * Ped. * Ped. * Ped. * Ped. * Ped. * Ped. * Ped. *

tutta

Ped. *

Ped. *

ritenuto accel.

fz

Ped. * f

accel.

ritenuto

p ff

Ped. *

fff poco ritenuto - - accele - - ran - - do

Ped.

A Monsieur le Comte de Perthuis.

Mazurka.

No. 14.

Lento. M.M. ♩ = 108. Fr. Chopin, Op. 24.

No. 1.

rubato

(più vivo)

dolce

fz

fz

fz

fz

1. 2.

Wzakładzie sztycharskim Gebethnera i Wolffa. G.339 W.

con anima

cresc.

ritenuto **a tempo**

p

dim.

sempre più p

ritenuto

pp

G.339 W.

Mazurka.

No. 15.

Fr. Chopin, Op. 24.

Allegro non troppo. ♩=108.

No. 2.

legato

sotto voce

il basso sempre legato

più f

dolce

ritenuto

rubato

riten.

il tempo

più f

ritenuto

a tempo

dolce

sotto voce

sempre piano e legato

f *p* *f* *p*

Ped. * Ped. * Ped. *

a tempo

poco ritenuto

più f

pp

sotto voce

Moderato con anima. ♩= 126.

N°3.

p *f* *dolce*

1. 2.

legato

f *p*

f *dolce*

1. 2.

dolciss.

per - den - do - si

Mazurka.

Moderato. ♩ = 132. **№17.** Fr. Chopin, Op. 24.

№4.

p *poco a poco*

cresc. *ff* *p*

cresc. *ff* *p*

dol. *scherz.*

accelerando

ritenuto

dim.

f

Ped.

a tempo

cresc.

p

ff

più agitato

a stretto

cresc.

legato

sotto voce

con

anima.

pp

dolcissimo

ritenuto

a tempo

cresc.

con forza

sotto voce

cresc.

accelerando

ritenuto

a tempo

cresc.

più agitato e stretto

a stretto

cresc.

riten.

calando

dim.

mancando

sempre

rallent.

smorzando

A Madame la Comtesse d'Agoult.

Douze Etudes.

Fr. Chopin, Op. 25. Nº 1.

ETUDE 1.

Allegro sostenuto. M. M. ♩ = 104.

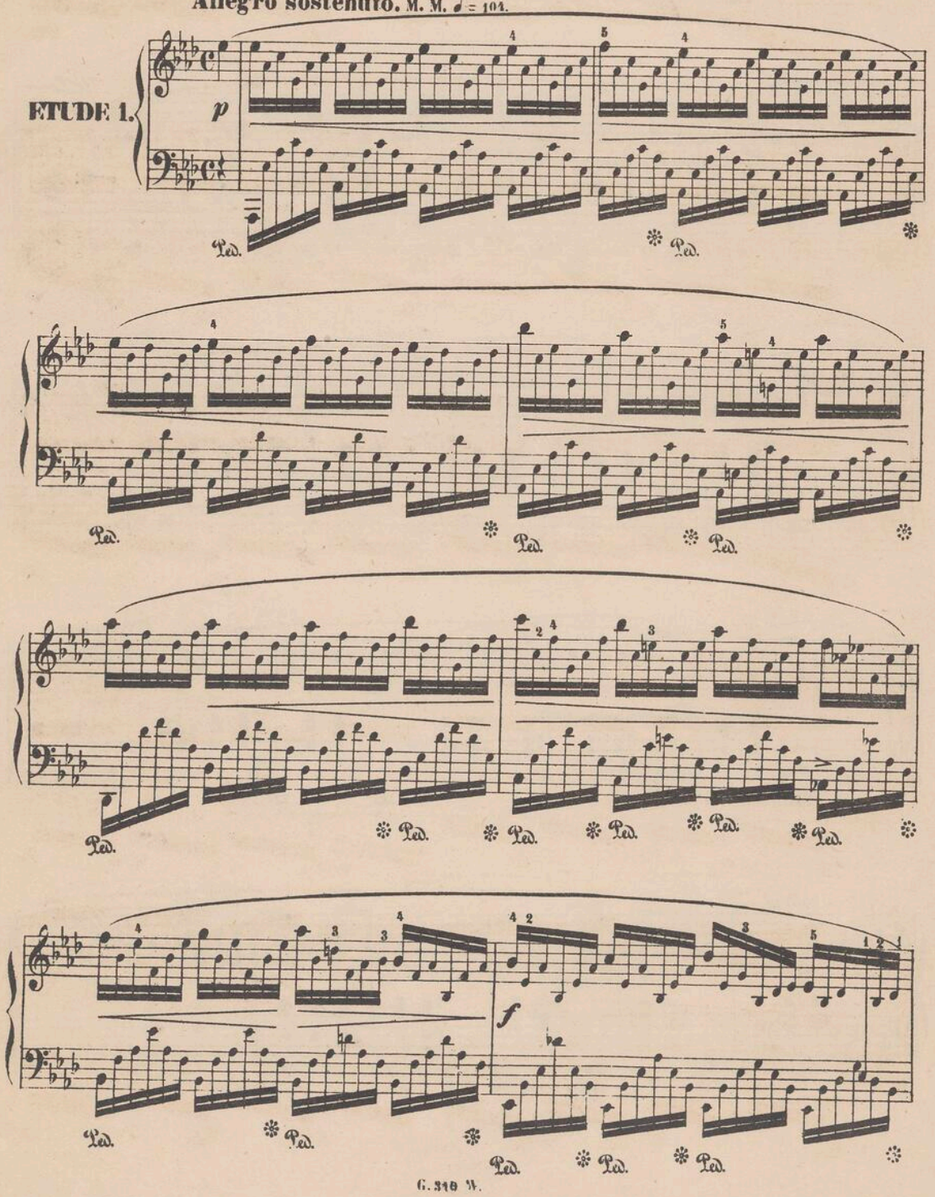

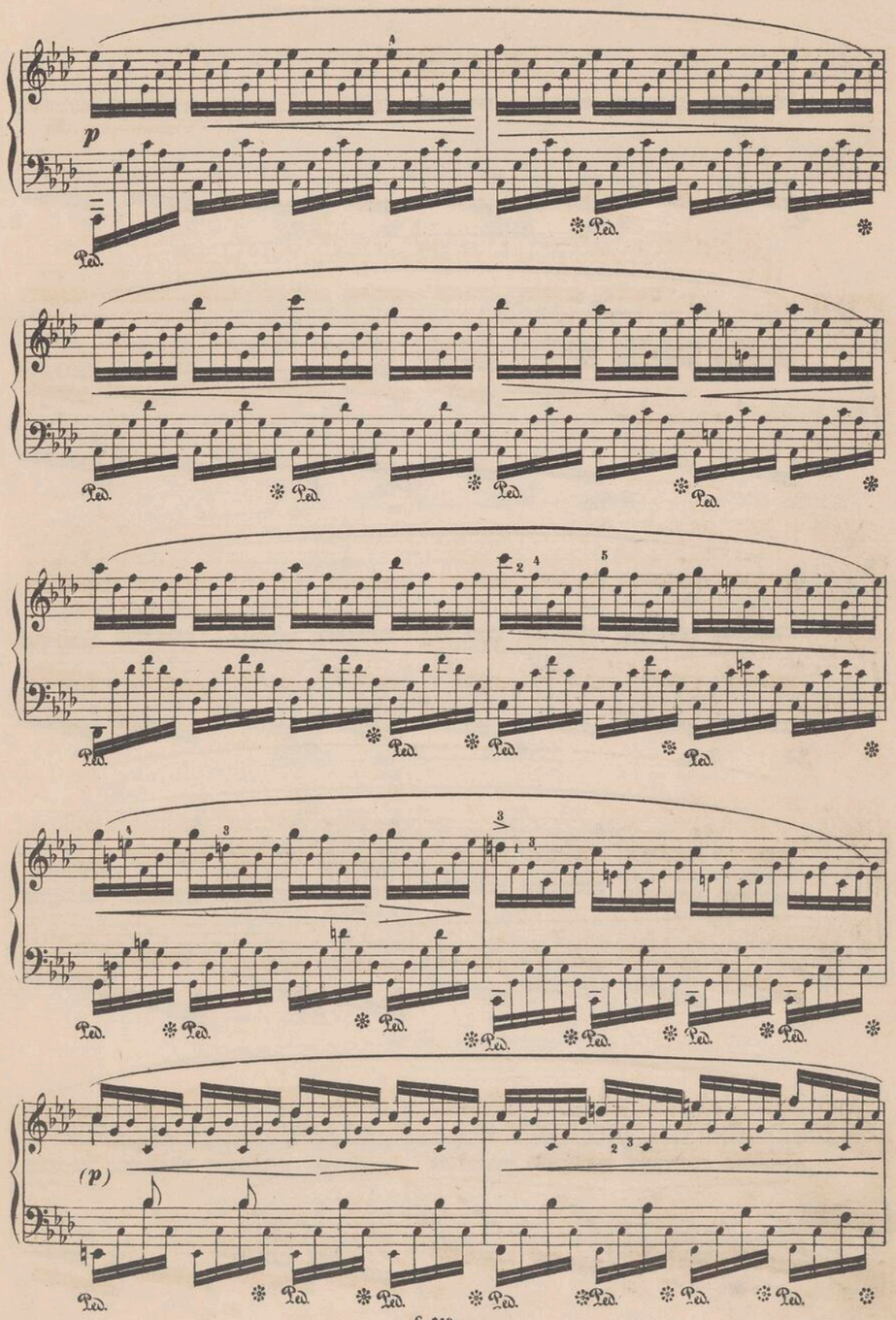

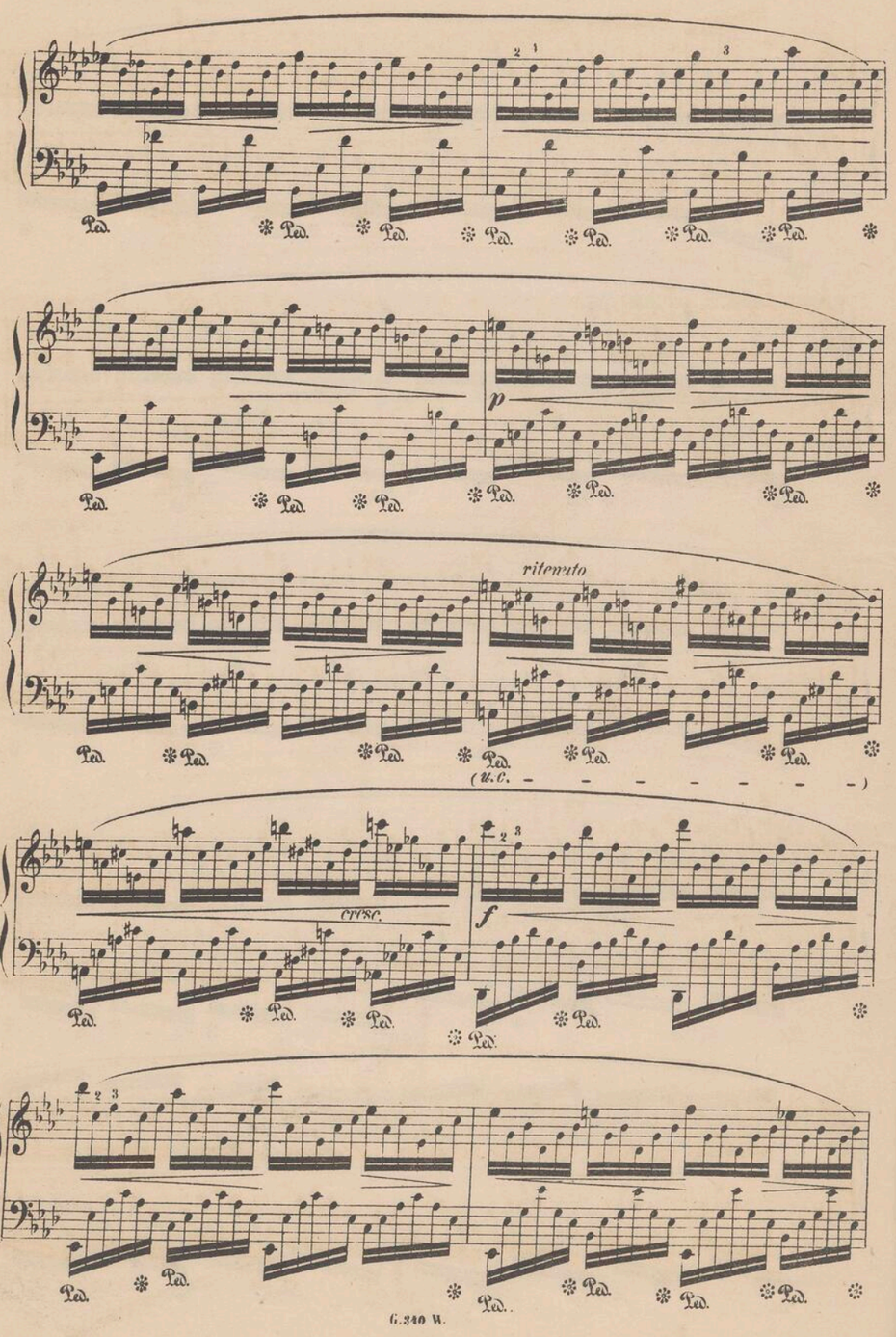
Ped.
p
ritenuto
(U.C. - - - - - - - - - -)
cresc.
f

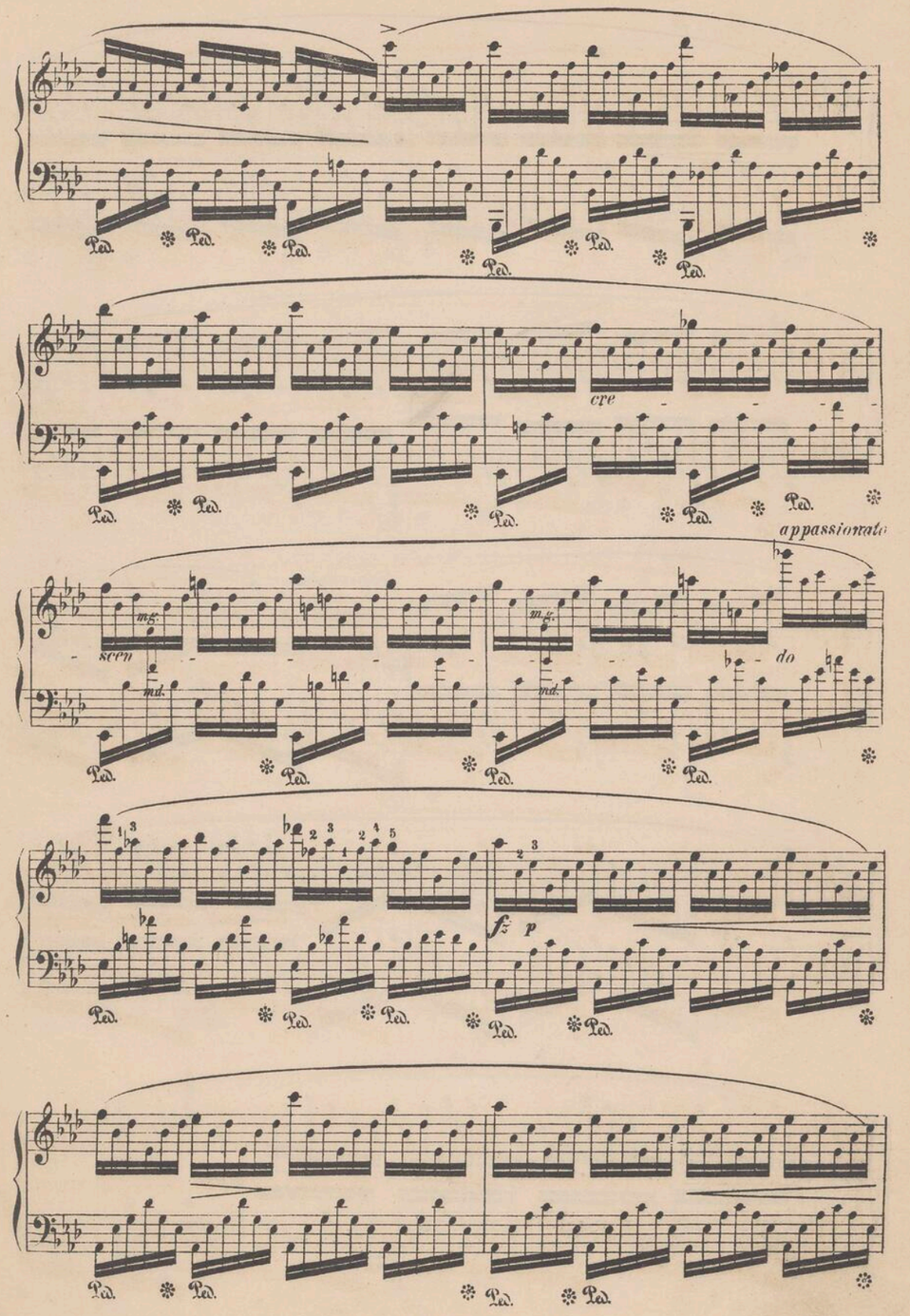
Ped.
cre
appassionato
mf
scen
do
md.
fz
p

pp *dimin.*

Ped. ✻ Ped. ✻ Ped. ✻ Ped. ✻ Ped.

smorzando

Ped. ✻ Ped. ✻ Ped. ✻ Ped. ✻ Ped.

teggierissimo

pp

✻ Ped. ✻

ppp

Ped. ✻ Ped. ✻ Ped.

Presto. ♩ = 152.

ETUDE 2.

p molto legato

Ped. ✻ Ped. ✻

Ped. ✻

dimin.

Ped. ✻ Ped. ✻

poco a poco cresc.

cre - scen - - do

f

p

smorz.

sempre **p**

dimin.

pp

ETUDE 3.

Allegro. ♩ = 120.

leggiero

8

Ped. * Ped. * Ped. * Ped. * Ped. * Ped. * Ped. * Ped. * Ped. * Ped. * Ped. *

p

Ped. * Ped. * Ped. * Ped. * Ped. * Ped. * Ped. * Ped. * Ped. * Ped. * Ped. *

ritenuto

Ped. * Ped. * Ped. * Ped. * Ped. * Ped. * Ped. * Ped. * Ped. * Ped. * Ped. *

in tempo

3

Ped. * Ped. * Ped. * Ped. * Ped. * Ped. * Ped. * Ped. * Ped. *

Ped. *

dimin.

ritenuto

in tempo.

dimin.

smorz.

(pp)

Fr. Chopin, Op. 25. No 4.

Agitato. ♩ = 160.

ETUDE 4.

p

legato

stacc.

pp

f

Ped. ✻ Ped.

Ped. ✻ Ped.

cre - - - - - - - - *scen* - - -

Ped.

do

f

pp poco ritenuto

Ped. ✻ Ped. ✻ Ped. ✻ Ped. ✻ Ped. ✻

f *p*

Ped. ✻ Ped. ✻ Ped. ✻ Ped. ✻ Ped. ✻ Ped. ✻ Ped. ✻

Ped. ✻

p

Ped. ✻ Ped. ✻

p *pp*

Ped. ✻ Ped. ✻ Ped. ✻ Ped. ✻

f *pp*

Ped. ✻ Ped. ✻ Ped. ✻ Ped. ✻ Ped. ✻

Lento.

rall. *dimin.*

Ped. ✻ Ped. ✻ Ped. ✻ Ped. ✻ Ped. ✻ Ped. ✻

ETUDE 5.

Vivace. ♩ = 184.

leggiero

scherzando

Fr. Chopin, Op. 25. No 5.

dolce

Ausführung:
Exécution:

Più lento. ♩= 168

leggiero

sostenuto

cresc.

f

leggierissimo

p

Ped. Ped. Ped.

Ped.

Ped.

Tempo primo.

smorz.

Ped. Ped. Ped.

Ped. Ped. Ped. Ped. Ped. Ped.

cresc.

ff

p

f

con forza

fff

Ped.

Fr. Chopin, Op. 25. Nº 6.

Allegro. ♩=69.

ETUDE 6.

sotto voce

dim.

f

Ped. Ped.

Ped.

leggierissimo

Ped.

Ped.

Ped. Ped. Ped. Ped.

Ped.

Ped. Ped. Ped. Ped.

Ped.

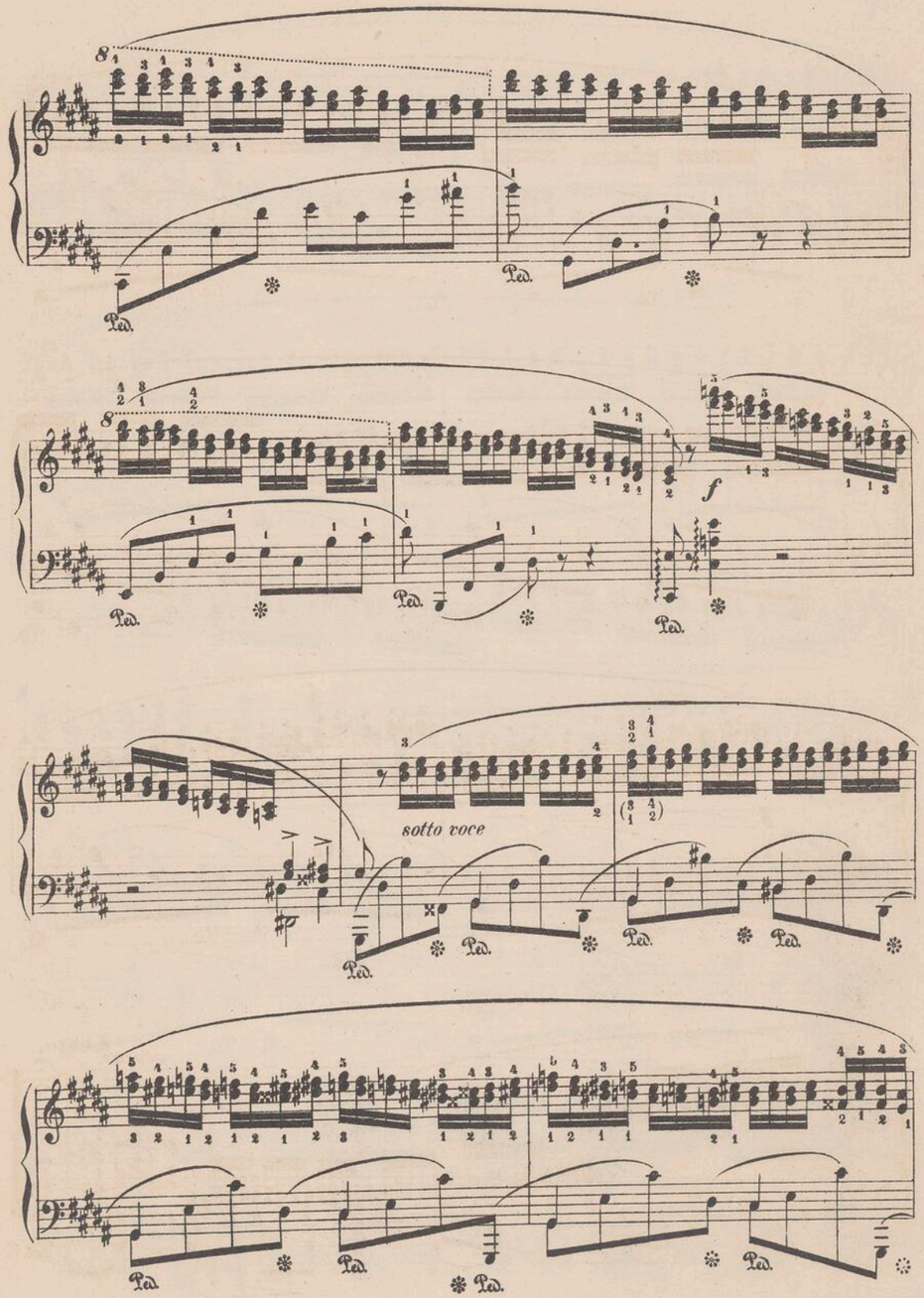
sotto voce

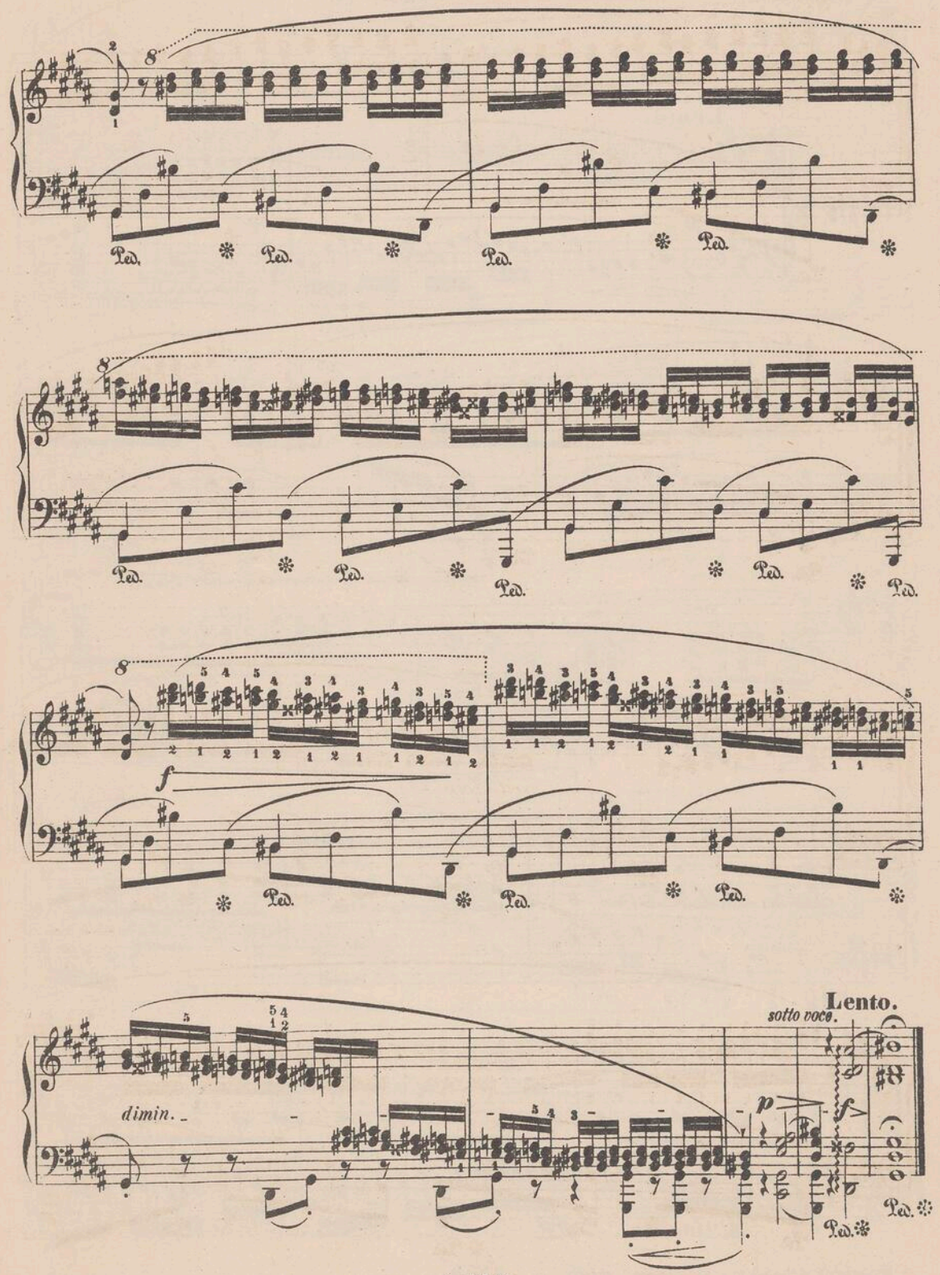
Lento.
sotto voce.
dimin.

Douze Etudes.

Fr. Chopin, Op. 25. Nº 7.

ETUDE 7.

Lento.

M.M. ♩ = 66.

Wzakładzie sztycharskim Gebethnera i Wolffa. G. 341 W

Ped. Ped. Ped. Ped. Ped.

ppp

Ped. Ped. Ped. smorz.

Mikuli:

a) a)

pp

poco riten.

ten. pp fz Ped.

cresc.

fz

ritpn.

pp f dimin.

ten.

smorzando

pp

ETUDE 8.

Vivace. ♩ = 69.

Fr. Chopin, Op. 25. № 8.

molto legato
m.v.

dimin.

cresc.

decresc.

cresc.

fz *ff*

Allegro assai. ♩= 112.

Fr. Chopin, Op. 25. Nº 9.

ETUDE 9.

leggiero

cresc.

appassionato

ff

fz

riten.

fz p

leggierissimo

dimin.

Fr. Chopin, Op. 25. №10.

Allegro con fuoco. ♩=72.

ETUDE 10.

poco a poco crescendo

cresc.

ff

cresc.

fff

Lento. (♩. = 12.)

p

ben legato

ten.

sempre piano

Ped. ✻

cresc.

rit.

cresc.

dimin.

cresc.

rit.

cresc.

dimin.

cresc.

rit.

sotto voce e sempre legato

cresc.

accelerando

Tempo primo.

f

cresc.

ff

cresc.

8

il più forte possibile

8

Fr. Chopin, Op. 25. № 11.

ETUDE 11.

Lento.

(u.c.

p

pp

Allegro con brio. ♩=69.

f risoluto

dimin.

marcato

f

dimin.

f

Ped.

dimin.

Ped.

Ped.

Ped.

Ped.

Ped.

Ped.

f

Ped.

Ped.

Ped.

Ped.

Ped.

Ped.

Ped.

Ped.

f

Ped.

marcato

scen - do

dimin.

marcato

cresc.

cresc.

dimin.

marcatissimo

Allegro molto con fuoco. ♩ = 80.

Fr. Chopin, Op. 25. № 12.

ETUDE 12

f

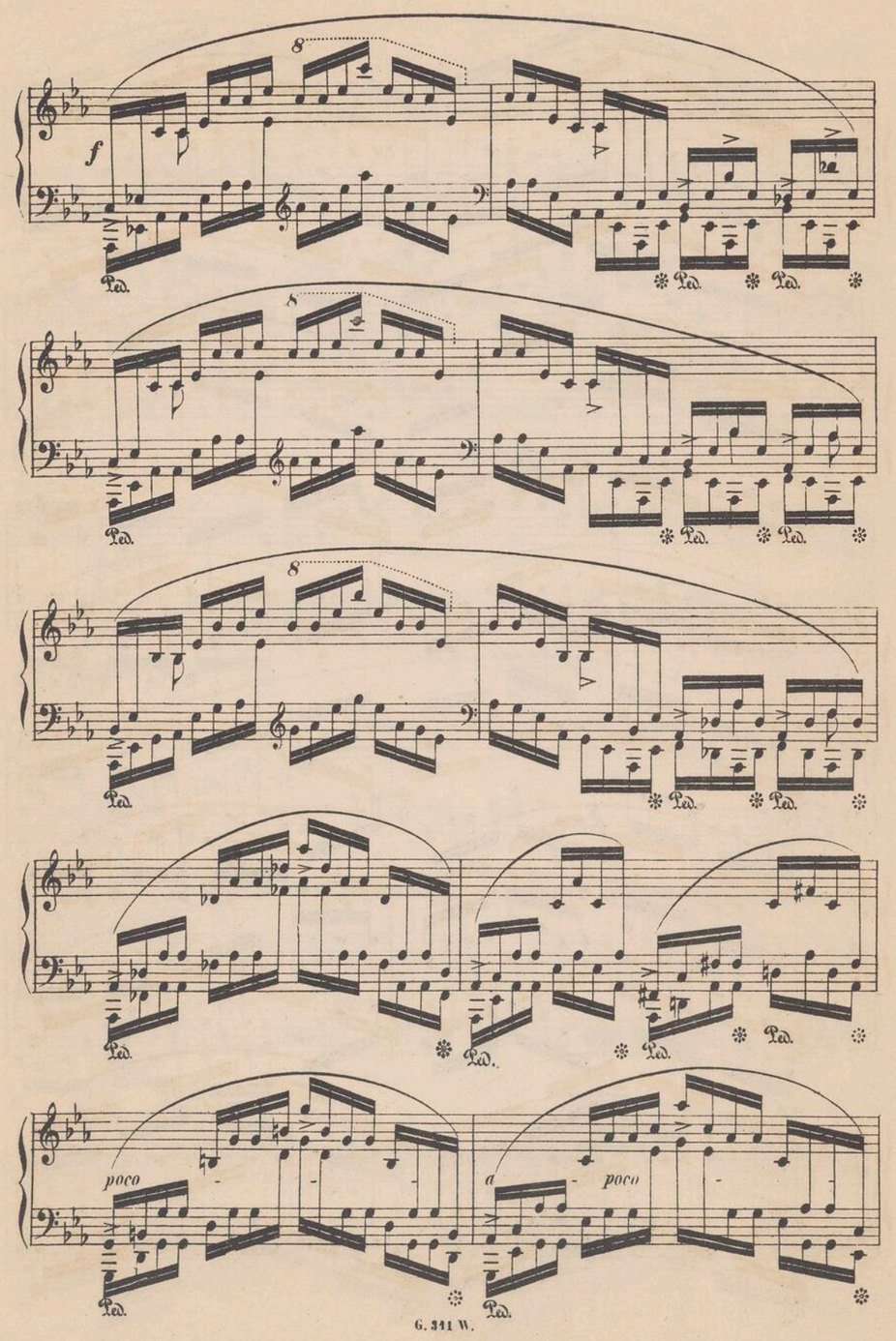
f
poco
a
poco

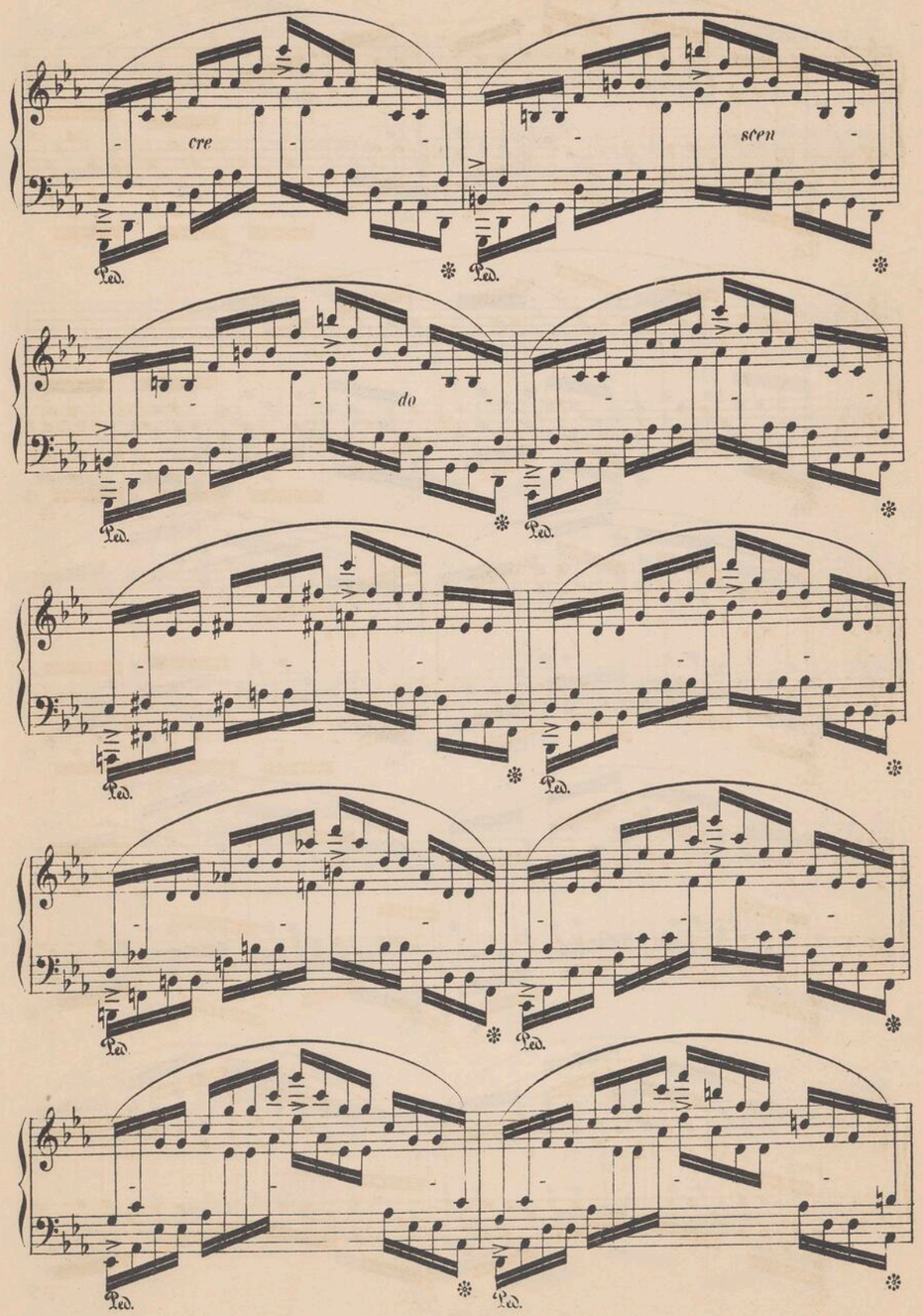
cre
scen
do

ff

Ped. Ped.

Ped. Ped. Ped. Ped.

Ped. Ped.

Ped. Ped.

Ped. Ped.

Ped. Ped. Ped. Ped. Ped. Ped.

Ped. Ped.

cresc.

Ped. Ped.

Ped. Ped.

Ped. Ped. Ped.

il più forte possibile

fff

A son ami J. Dessauer.

Polonaise.

No. 3.

Fr. Chopin, Op. 26. No. 1.

Allegro appassionato.

No. 1.

ff *fff* *sf* *ten.* *(m.d.)* *poco riten.* *p* *pp* *ff* *fff* *ten.* *sf* *poco riten.* *p* *pp* *sf*

Wzakładzie sztycharskim Gebethnera i Wolffa. G. 342 W.

sotto voce *cresc.* *p* *cresc.* *f* *cresc.* *sf* *sf* *ff* *sf (calando)* *p*

Variante (édit. Mikuli) (a) *tr*

riten. *pp* *ff con forza* *ten.* *riten.*

Meno mosso.

con anima

Ped.

f

Ped.

dimin. *riten.*

Ped. Ped. Ped. Ped.

dolciss.

(rubato)

(a Tempo.)

Ped. Ped.

Ped.

Ped.

p dolce

Ped. Ped. Ped.

cresc. *riten.*

cresc. *ben legato*

a tempo

rit. molto *(ff)*

Ped.

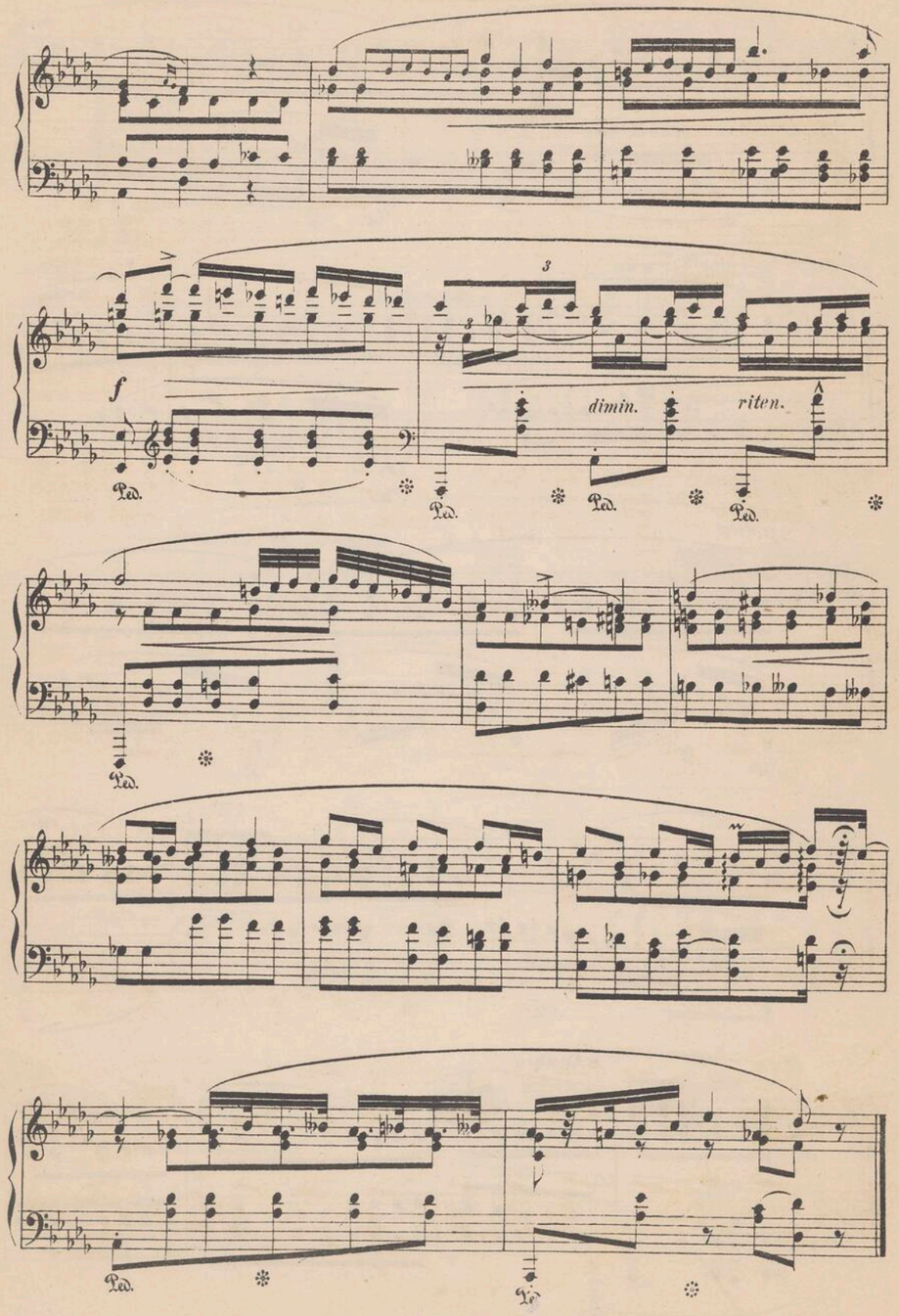

Polonaise.

№4.

Fr. Chopin, Op. 26. № 2.

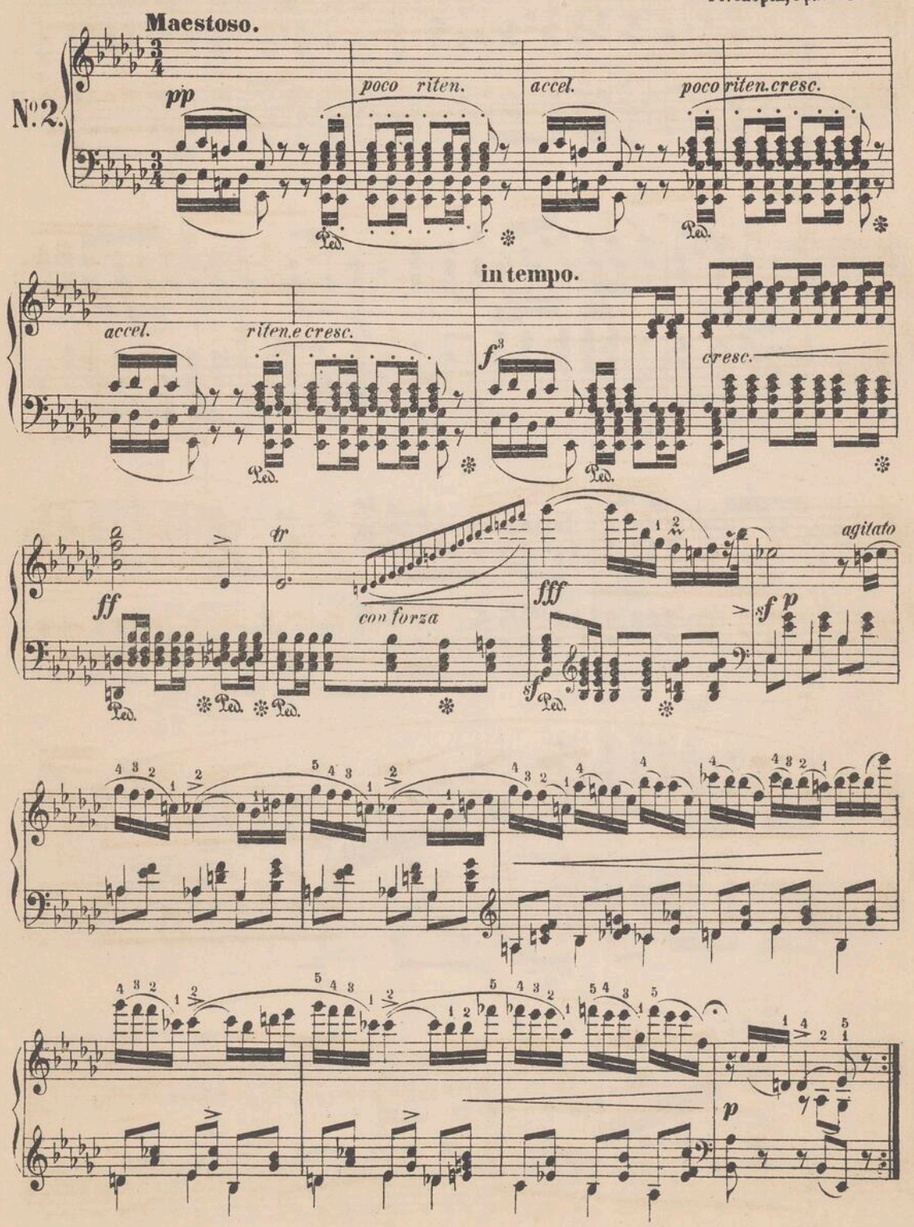

pp

cresc.

Ped.

ff

cresc.

Ped.

Ped.

sf

sf

Ped.

sf

Ped.

ff

sf

dimin.

p

calando

pp

sotto voce

Ped.

poco riten.

accel.

pp

poco rit. e cresc.

accel.

rit. e

Ped.

Ped.

in tempo

cresc.

f

cresc.

ff

Ped.

Ped.

agitato

tr

con forza

fff

sf

p

Ped.

sf

Ped.

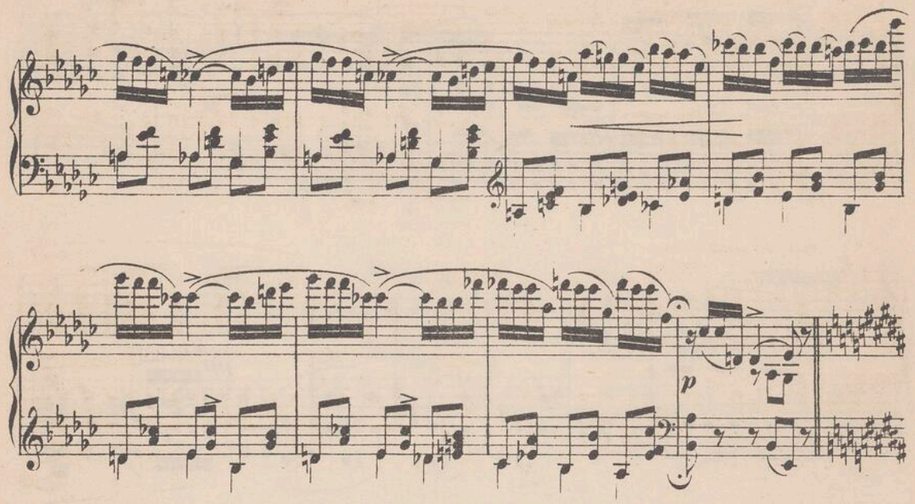
p
Meno mosso, (e rubato.)
ten.
sotto voce
Ped.
Ped.
ten.
Ped.
Ped.

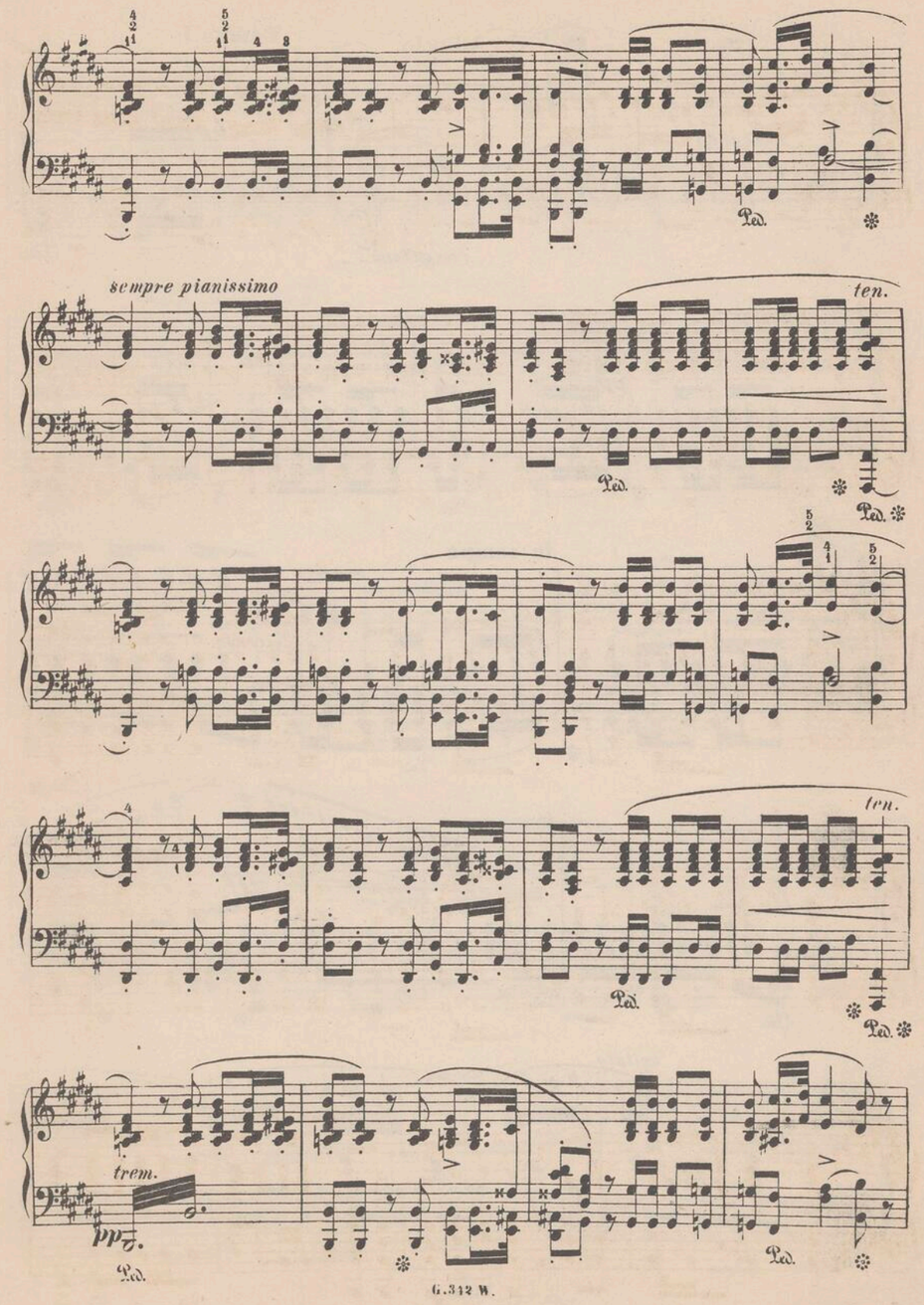
Ped.
sempre pianissimo
ten.
Ped.
Ped.
ten.
Ped.
trem.
pp
Ped.
Ped.

Adagio.

Tempo I.

mancando

pp

(con 8a bassa - -)

poco riten. *accel.* *poco* *rit.* *e* *cresc.* *accel.* *riten.* *e*

pp

in tempo

cresc.

f

cresc.

ff

tr

con forza

fff

sf

agitato

sf *p*

p

pp

cresc.

f

ff

cresc.

sf sf sf

Ped.

tr

ff sf p

sotto voce

pp poco riten.

Ped.

accel. poco rit. e cresc. accel. rit.

pp

Ped. Ped.

in tempo

e cresc. f cresc.

Ped.

ff tr fff

con forza

Ped. Ped. Ped. sf Ped.

agitato

sf p

accel. e stretto riten. assai

cresc. ff pp lento ppp

Ped. Ped.

A Madame la Comtesse d'Appony.

Nocturne.

№ 7.

Fr. Chopin, Op. 27. № 1.

Larghetto. ♩ = 42.

№ 1.

pp

legato

sotto voce

(m.d.)

pp

(m.d.)

(m.d.)

Wzakładzie sztycharskim Gebethnera i Wolffa. G. 343 W.

(m.d.)

(1)

(m.d.)

ritenuto

G. 343 W.

Più mosso. ♩. = 54.

ten. ten. ten. ten.

p

poco a poco cresc.

f Ped.

fz

sempre più stretto

cresc.

fz

appassionato

ff

sostenuto

fff

ritenuto

dim.

Agitato.

sotto voce poco a poco

cresc. ed accelerando

ritenuto con anima

f

ten. stretto ten.

pp

cresc. ed accel.

fff

con forza

Tempo primo.

sotto voce

fz *p legato*

Ped.

calando

con duolo

fz *p*

rallentando

Adagio.

p

fz *pp*

fz

Nocturne.

Lento sostenuto. ♩. = 50. Nº 8. Fr. Chopin, Op. 27. Nº 2.

Nº 2.

p *dolce*

fz

espressivo

cresc.

con forza

cresc.

f

Variante communiquée par J. Fontana:

p

f

fz

pp

ritenuto

(pp) u.c.

a tempo

leggieriss.

dolce

cresc.

fz

fz fz cresc. f (gbassa)

fz f (p)

1325 1 3251 etc. con delicatezza

con anima

con forza fz cresc. appassionato

fz dolciss. dim.

dim. calando

smorzando dolciss. dimin.

A son ami J. C. Kessler.

Vingt quatre Préludes.

Fr. Chopin, Op. 28. Liv. I.

Agitato.

N°. 1.

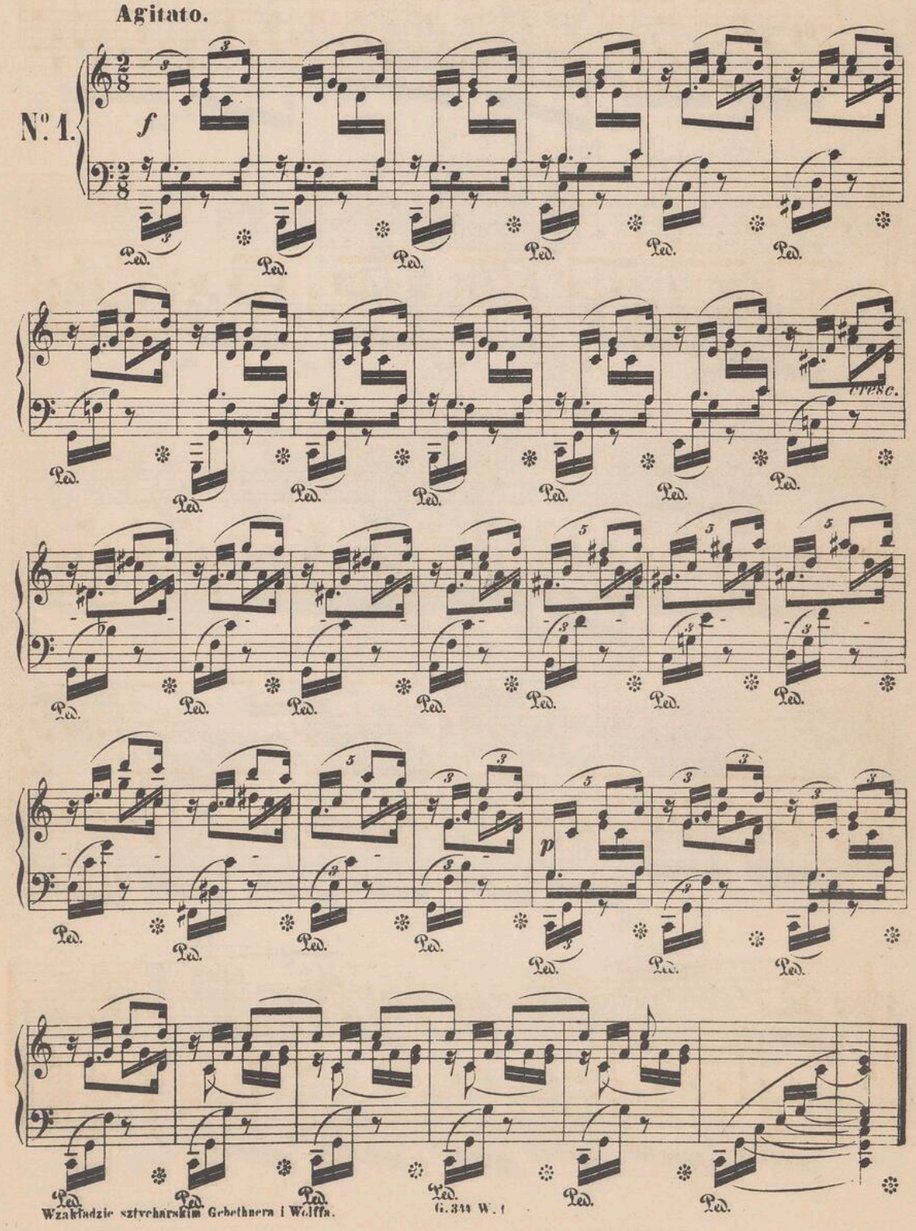

Wzakładzie sztycharskim Gebethnera i Wolffa. G. 344 W. I

Lento.

N°. 2.

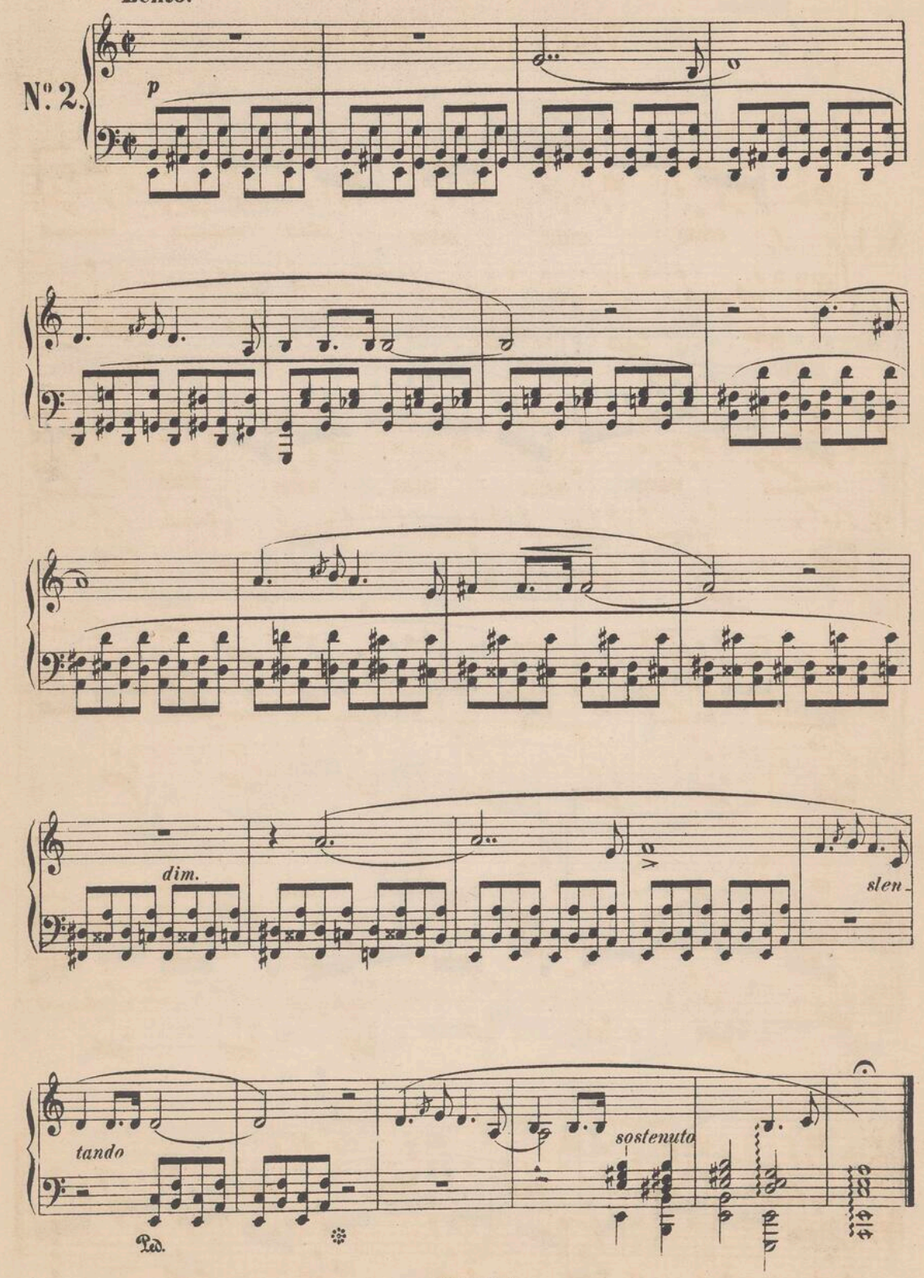

G. 344 W. I

Vivace.

No. 3.

leggieramente

p

leggiero

p

cresc.

8

Largo.

No. 4.

espress.

stretto

f

dim.

p

smorz.

pp

Allegro molto.

No. 5.

cresc.

Ped.

dim.

cresc.

f

Lento assai.

No. 6.

sotto voce

sostenuto

sostenuto

pp

Vingt quatre Préludes.

Fr. Chopin, Op. 28. Livr. 2.

Andantino.

No. 7.

p dolce.

Molto agitato.

No. 8.

cresc.

f

ff

poco ritenuto

p

molto agitato e stretto

cresc.

ff

Ped. * Ped. * Ped. *

Largo.

No. 9.

f *tr* *cresc.* *ff* *decresc.* *p* *cresc.* *ritenuto* *ff*

Allegro molto.

No. 10.

leggiero

Vivace.

No. 11.

legato

Presto.

№ 12.

cresc.

cresc.

ff

cresc.

cresc.

poco

dim.

ritenuto.

ff

Vingt quatre Préludes.

Fr. Chopin, Op. 28. Livr. 3.

Lento.

N° 13.

plegato

più lento.

sostenuto

Tempo I.

N°14.

Allegro.

pesante

cresc. *ff*

N°15.

Sostenuto.

p

Ped. * Ped. * Ped. *

sotto voce

cresc.

cresc.

Ped.

ff

p

cresc.

cresc.

ff

fz

p

Ped.

f

dimin.

p

smorzando

f

slentando

ritenuto

Presto con fuoco.

№16.

sempre piu animato

Allegretto.

N°17.

p

f

cre

scen

do

dim.

cresc.

ff

p

dim.

f

sotto voce

pp

f_z

perdendosi

Allegro molto.

N°18.

cresc.

cresc.

fz

fz

fz

cresc.

tr

fff

Vingt quatre Préludes.

Fr. Chopin, Op. 28. Livr. 1.

Vivace.

N°19.

legato

cresc.

dim.

ff

8

Largo.

N°20.

ff

p

ritenuto

Cantabile.

N°21.

dim.

f

cresc.

Ped.

cresc.

Ped.

ff

dim.

cresc.

f

Molto agitato.

N°22.

f

cresc.

ff

Moderato.

№ 23.

p delicatiss.

poco ritenuto in tempo

dim.

smorz.

Allegro appassionato.

№ 24.

f

simile

sempre forte

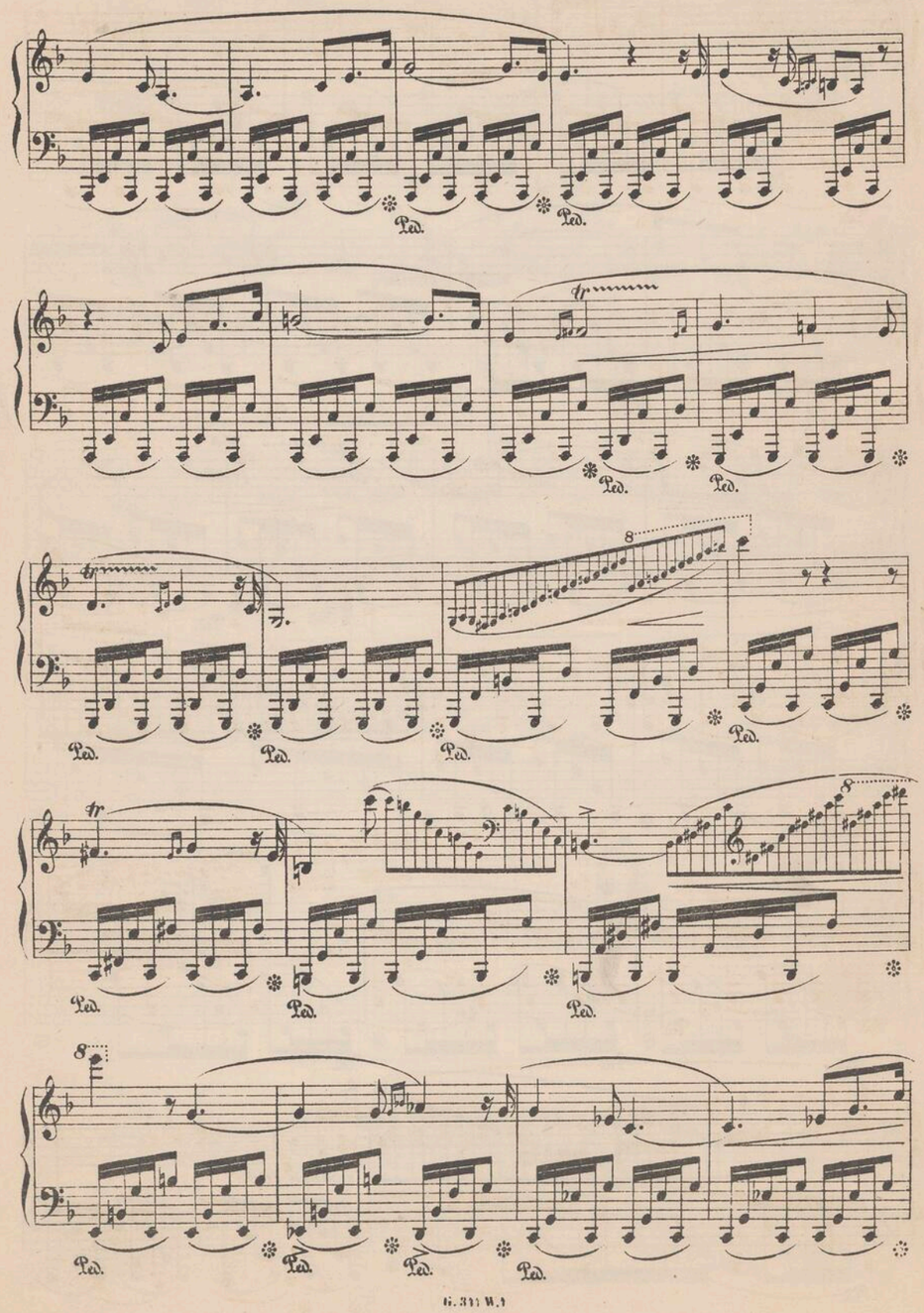
tr
8
Ped.
Ped.
Ped.
Ped.
Ped.
Ped.
Ped.
Ped.
Ped.
Ped.
Ped.
Ped.
Ped.
Ped.

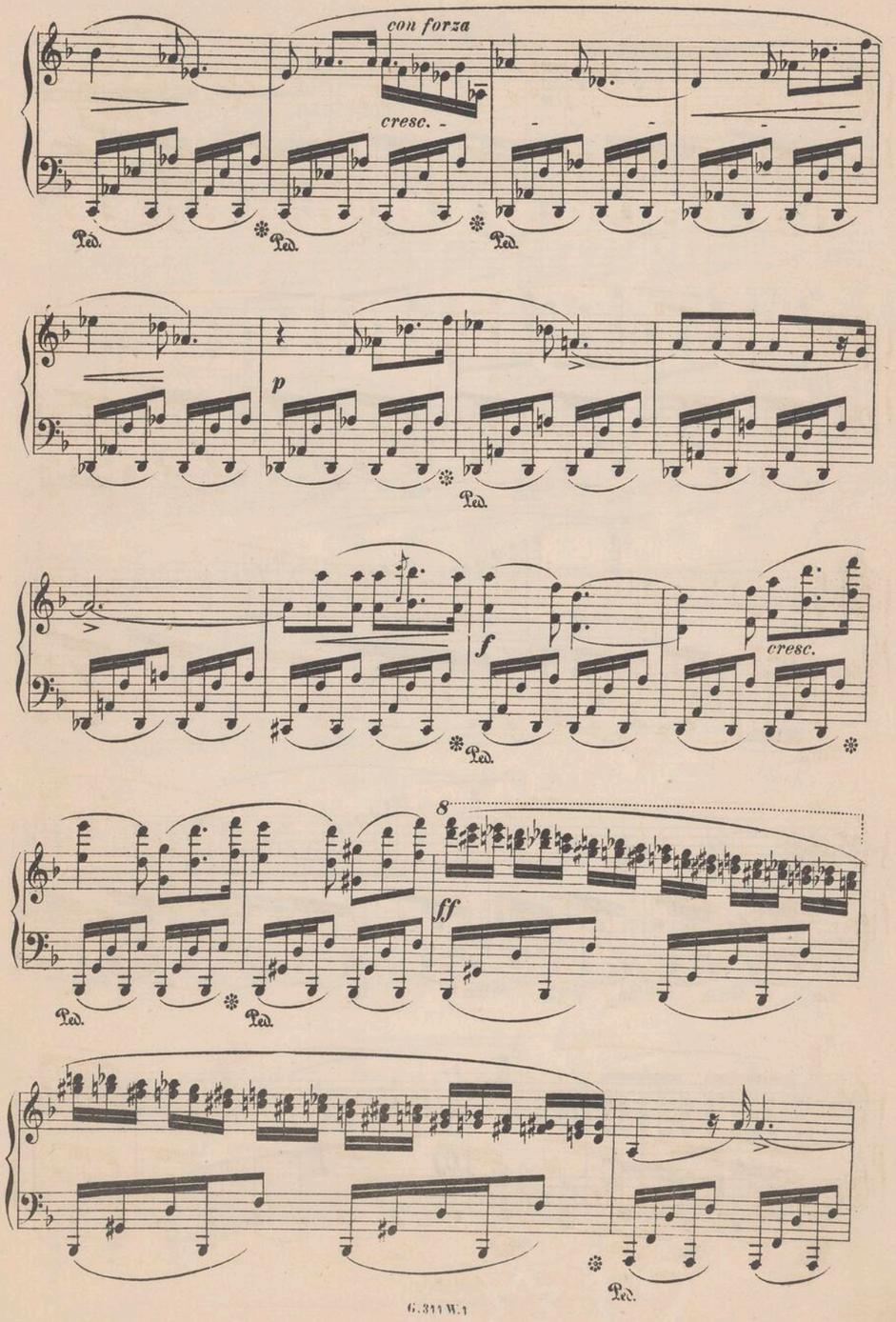
con forza
cresc.
p
f
cresc.
ff
8
Ped.
Ped.
Ped.
Ped.
Ped.
Ped.
Ped.
Ped.
Ped.

cresc.

fff stretto

sempre ff

stretto

fff

A Mademoiselle la Comtesse Caroline de Lobau.

Impromptu.

N°1.

Fr. Chopin, Op. 29.

Allegro assai quasi presto.

legato

(sostenuto)

(poco marcato il basso.)

(accelerando.)

(rit.)

cresc.

poco ritenuto

accelerando

dim.

smorzando

sostenuto

priten.

ten.

leggiero

fcresc.

ff

m.r.

p

dolciss.

con forza

m.r.

cresc.

(rit.)

cresc.

accel.

poco riten.

dim.

smorzando

sotto voce

calando

À Madame la Duchesse de Würtemberg
née Princesse Czartoryska.

Mazurka.

№18.

Allegretto non tanto.

Fr. Chopin, Op. 30

№1.

con anima

Wykładzie sztycharskim Gebethnera i Wolffa.

dim.

poco riten.

f

p

dim.

15

Mazurka.

Nº19.

Fr. Chopin, Op. 30.

Vivace.

N.º2.

poco a poco cresc.

p poco a

poco cresc.

p

poco riten.

p

poco a poco cresc.

p poco a poco cresc.

fz

Mazurka.

Allegro non troppo. **№ 20.** Fr. Chopin, Op. 30.

№ 3.

risoluto

pp

ff pp f

con anima

dolce

tr

sotto voce

legato

cresc.

f

p

fz

f

dim.

pp slentando

risoluto

f

pp

ff

pp

f

pp

f

Mazurka.

Allegretto. №21. Fr. Chopin, Op. 30.

№4.

p *sotto voce*

f *p*

p

p

poco riten

sempre p

dim. *pp*

f

p

con anima

cresc.

ff

p

ff

p

dim.

sotto voce

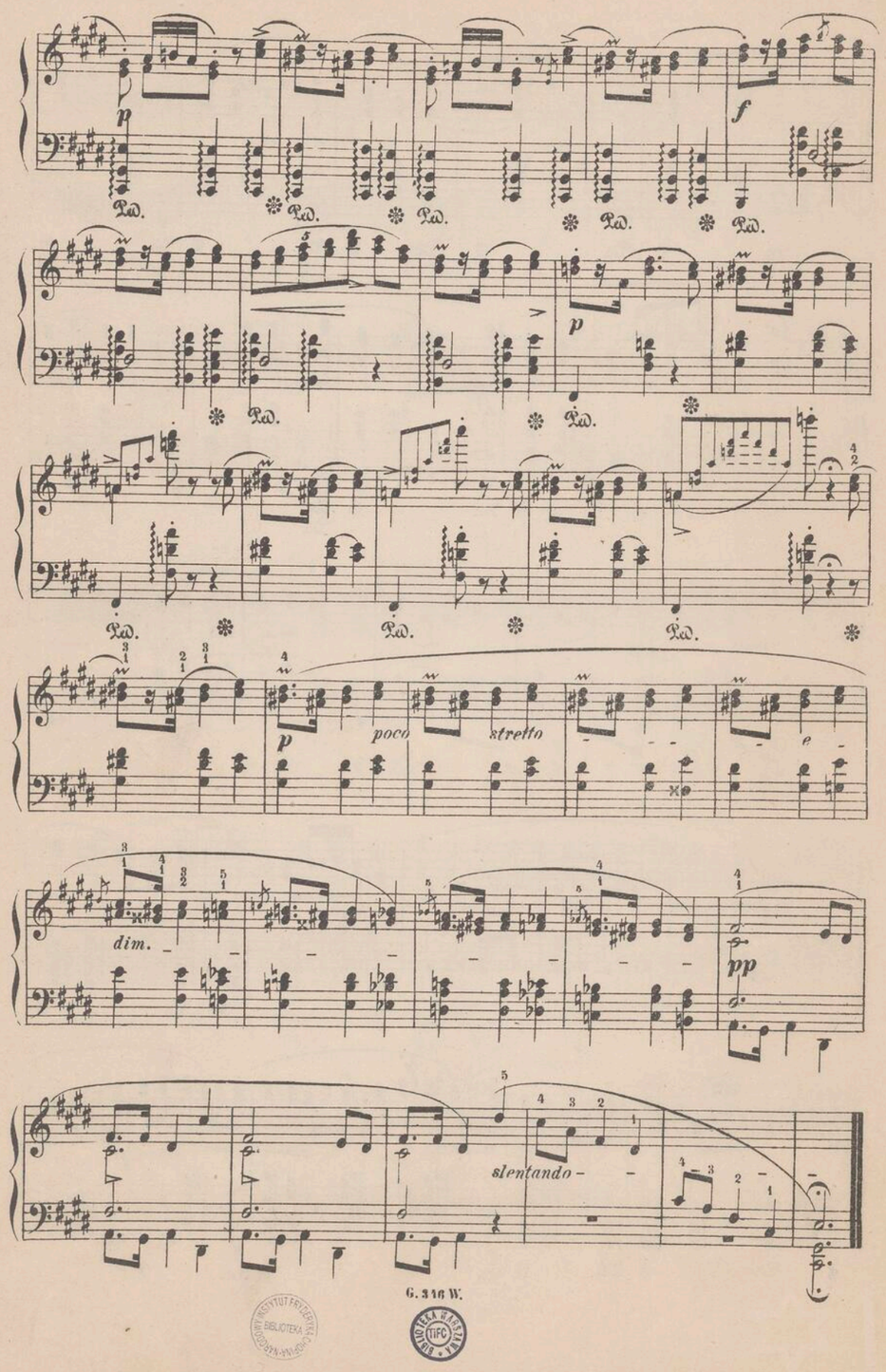

G. 316 W.

NARODOWY
INSTYTUT
FRYDERYKA
CHOPINA
1225/n

Oeuvres

pour le Piano

de

Frédéric Chopin.

Nouvelle Edition

en six volumes.

Propriété des Editeurs.
pour la Russie et la Pologne.

VARSOVIE chez GEBETHNER & WOLF

Vol. III.

1225/II