cresc.

dolce

più p

sempre dim.

perdendosi

ppp

ff

Valse.

Vivace. (♩.= 84.) F. Chopin, Op. 42.

5me Valse.

p

leggiero

Ped. Ped. Ped.

Ped. Ped. Ped.

Ped. Ped. Ped. Ped.

Ped.

tr

f

Ped. Ped. Ped. Ped.

più f

Ped.

ff *p leggiero*

Ped. Ped.

sostenuto

sonore

Ped. Ped.

Ped. Ped. Ped. Ped. Ped. Ped. Ped. Ped. Ped.

Ped. Ped. Ped. Ped. Ped. Ped.

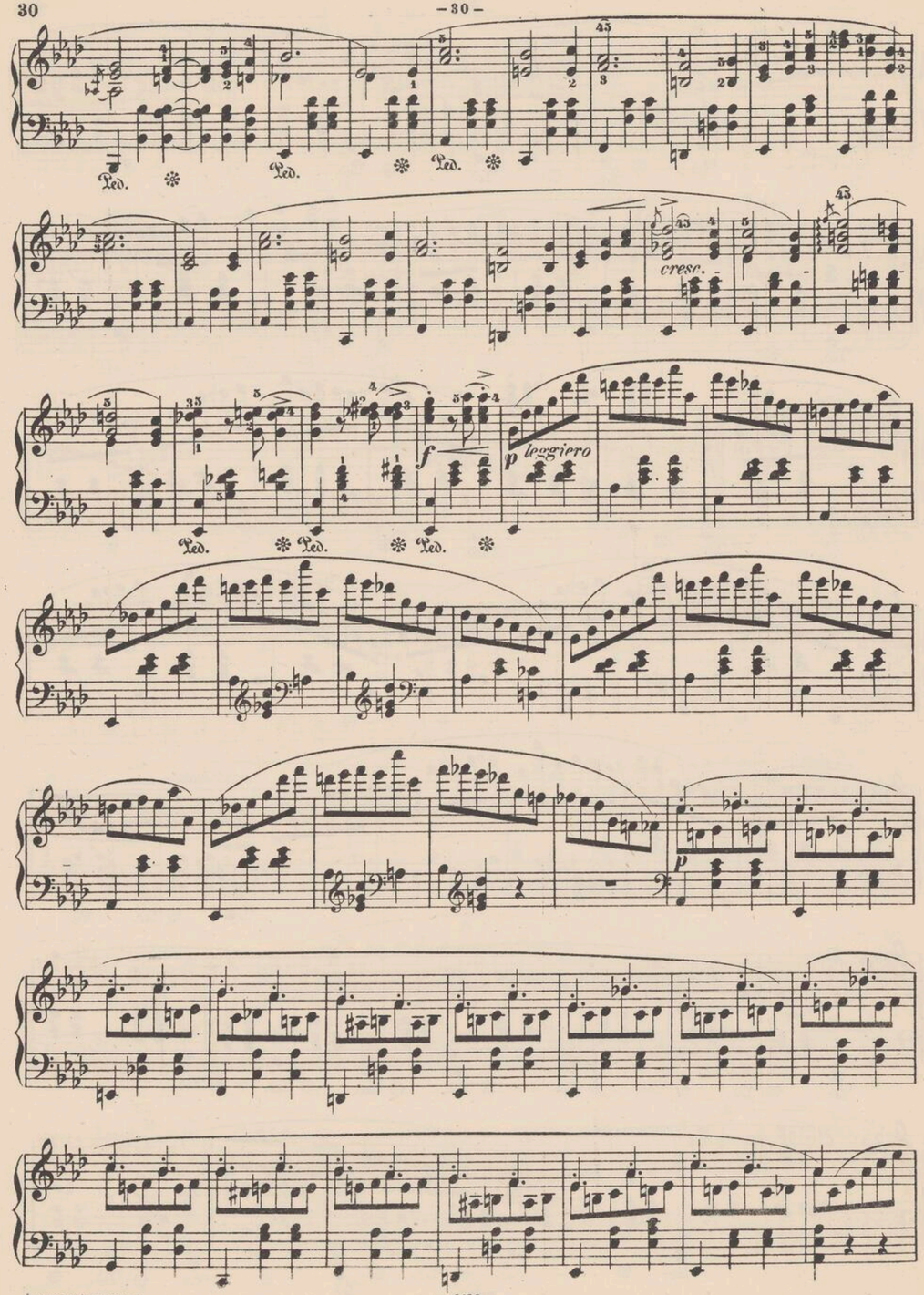
Ped.
cresc.
f
p leggiero
p

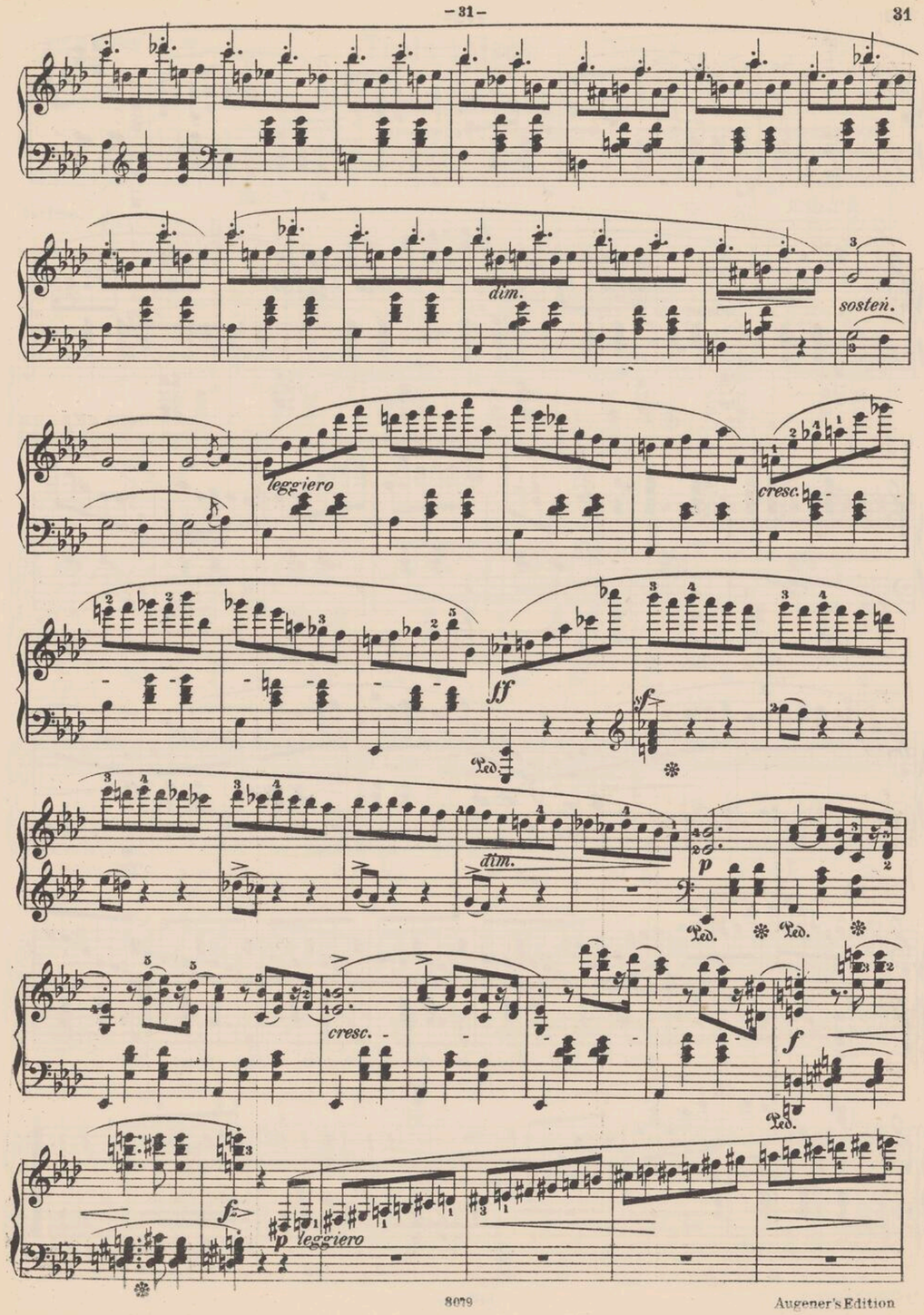
dim.
sosten.
leggiero
cresc.
ff
sf
Ped.
dim.
p
cresc.
f
p leggiero

cresc.

sempre più *f*

sf *leggiero* *cresc.*

f *più cresc.* *ff*

accelerando *f cresc.* *ff*

ff

A Mme la Comtesse Potocka.

Trois Valses.

Molto vivace. (♩. = 100.) F. Chopin, Op. 64. No. 1.

6me Valse.

p leggiero *p* *cresc.*

Ossia:

dim.

Ossia:

p *cresc.*

più p *cresc.*

poco rf

dim. *p* 1. 2.