QUATRE MAZURKAS

Dédiées à Monsieur le comte de PERTHUIS

Op. 24

Nº 1.

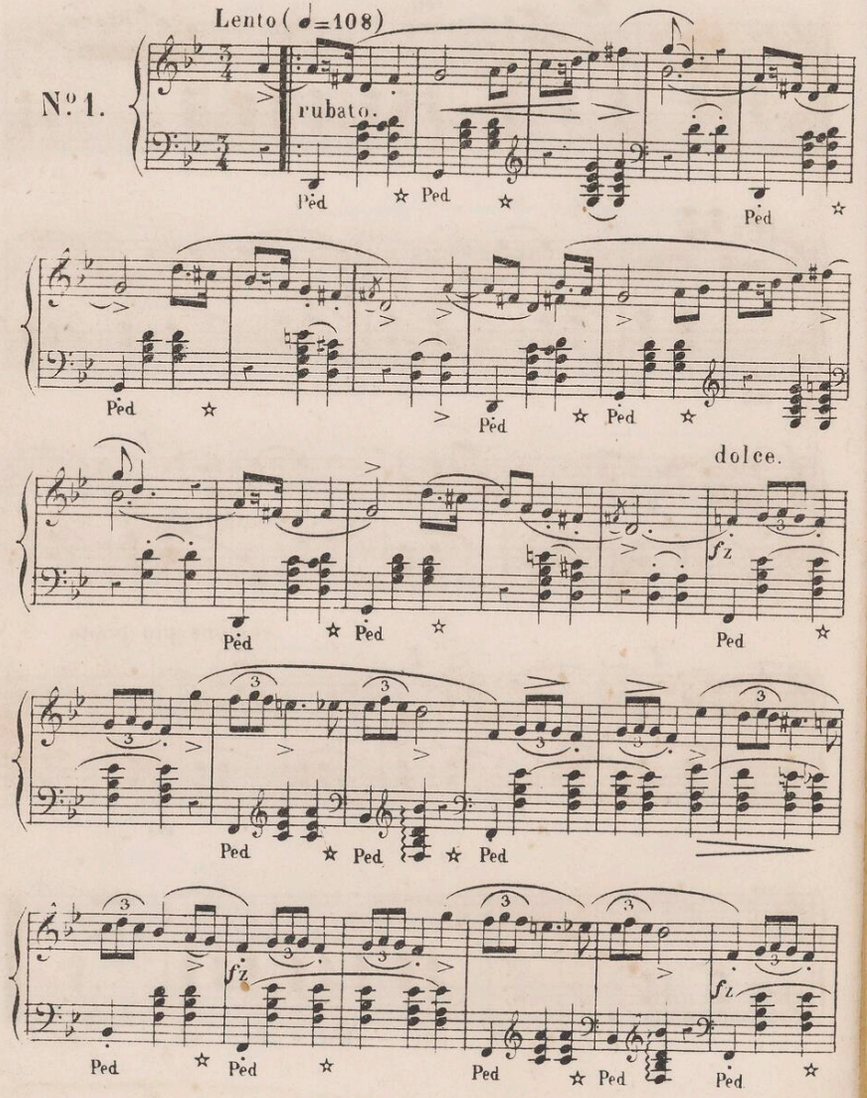

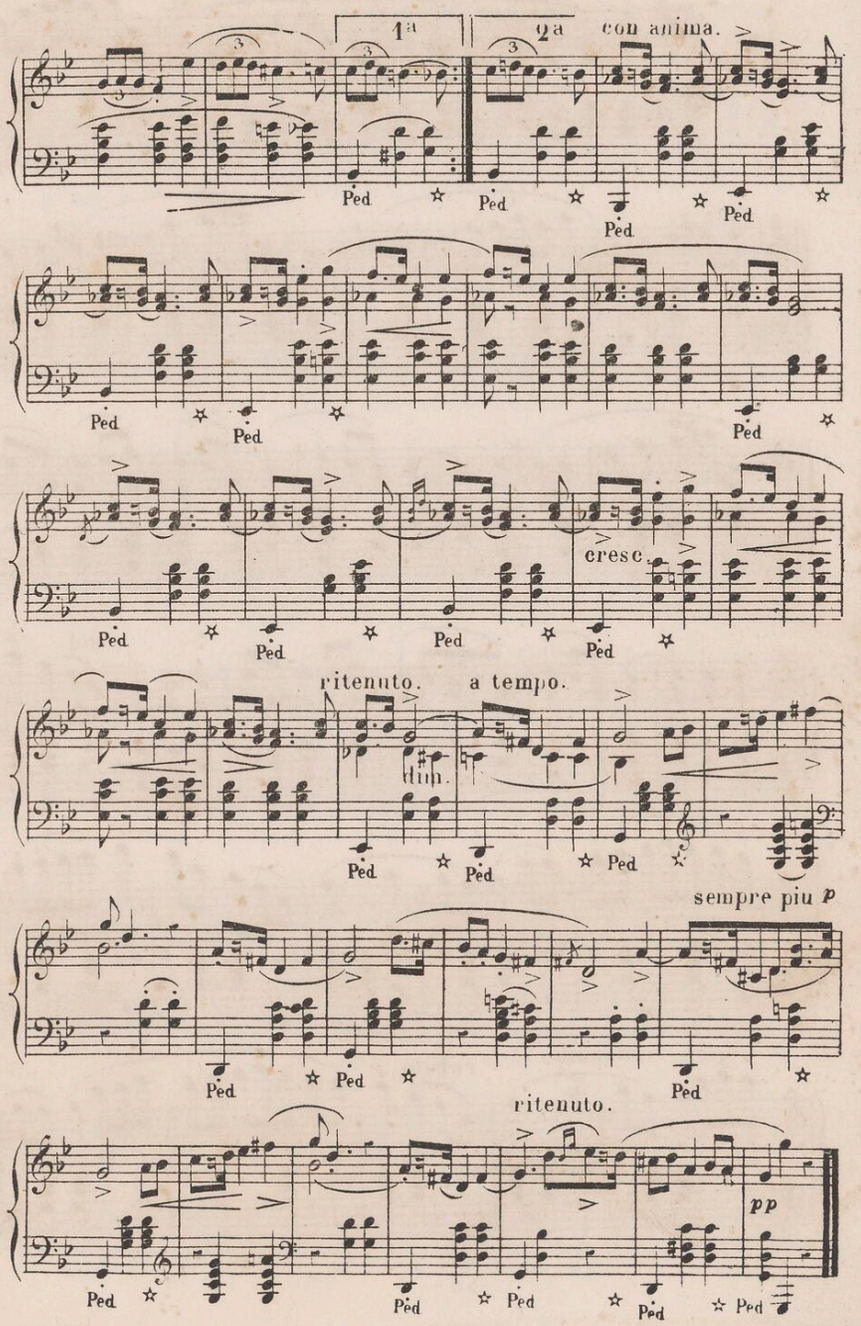

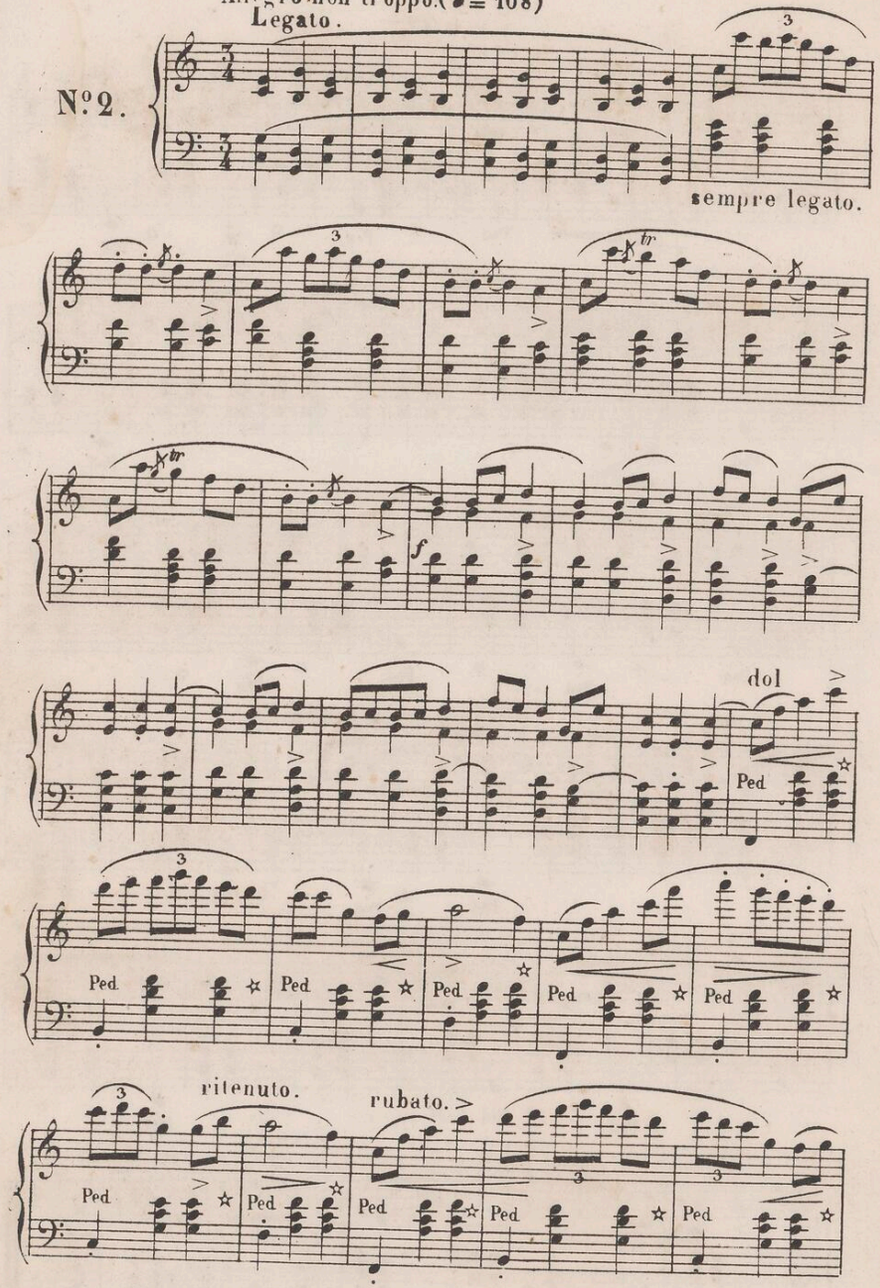
Allegro non troppo. (♩= 108)
Legato.
Nº 2.
sempre legato.
dol
Ped
ritenuto.
rubato.

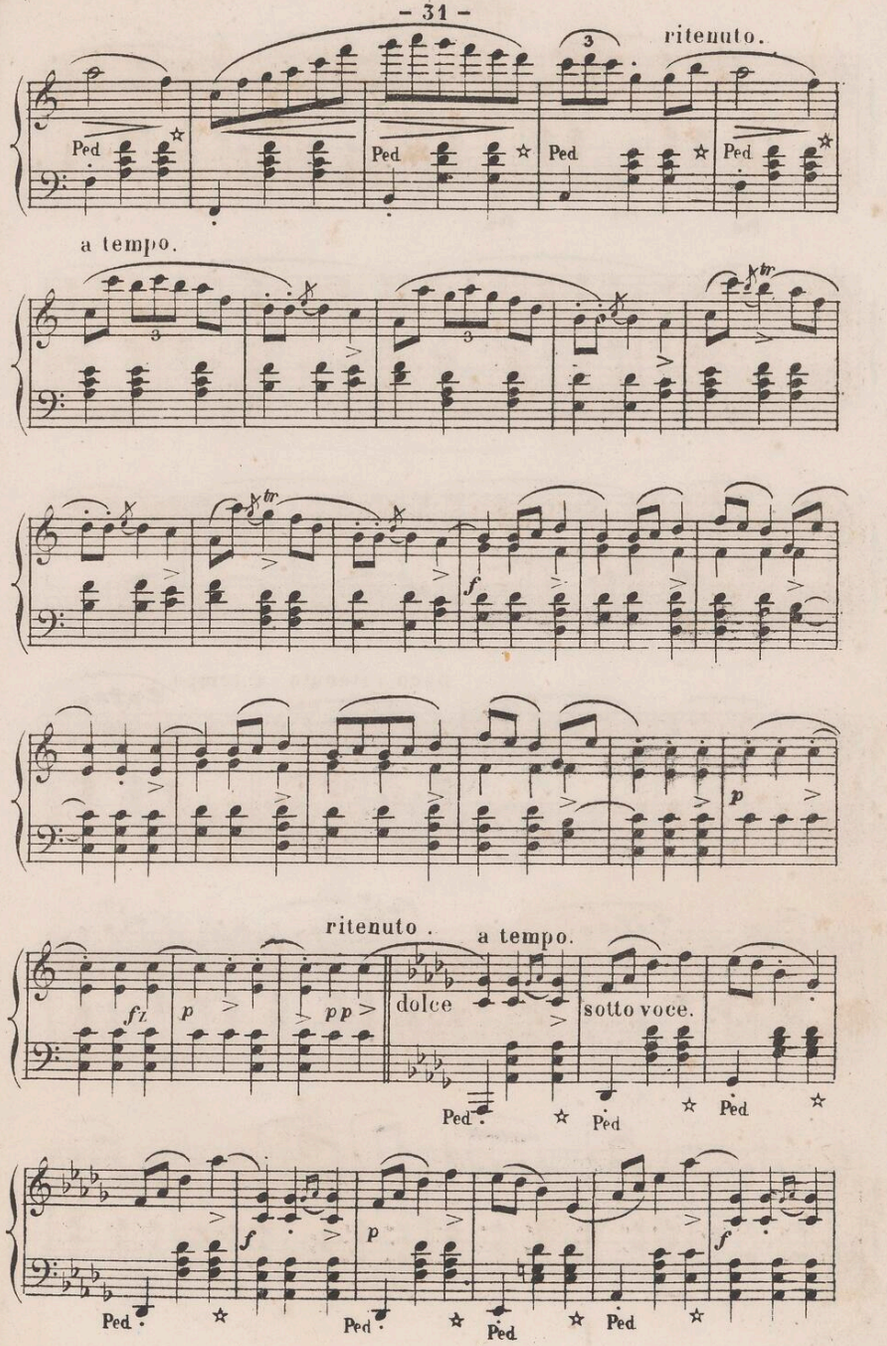
ritenuto.
Ped
a tempo.
ritenuto.
a tempo.
dolce
sotto voce.

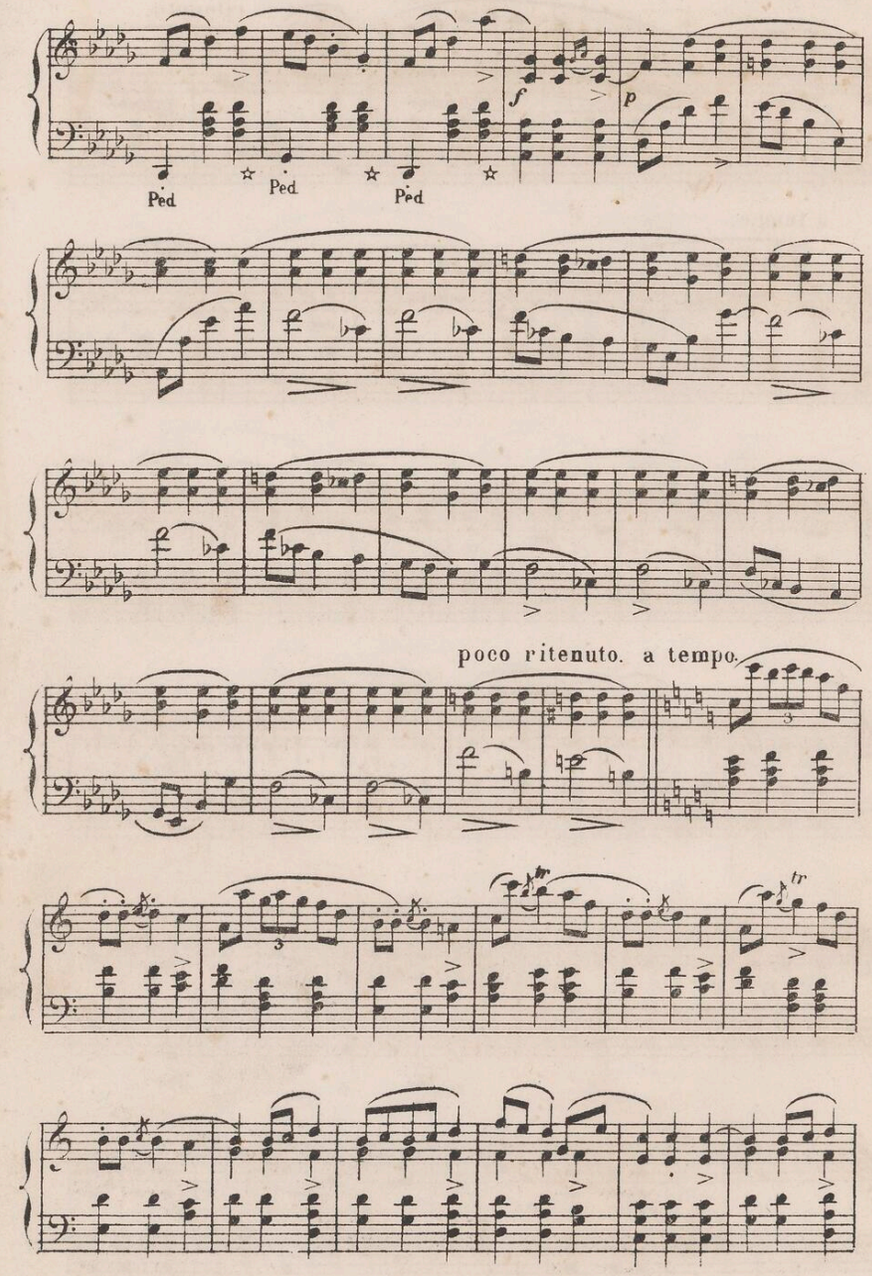
Ped
Ped
Ped
f
p
poco ritenuto. a tempo.
tr

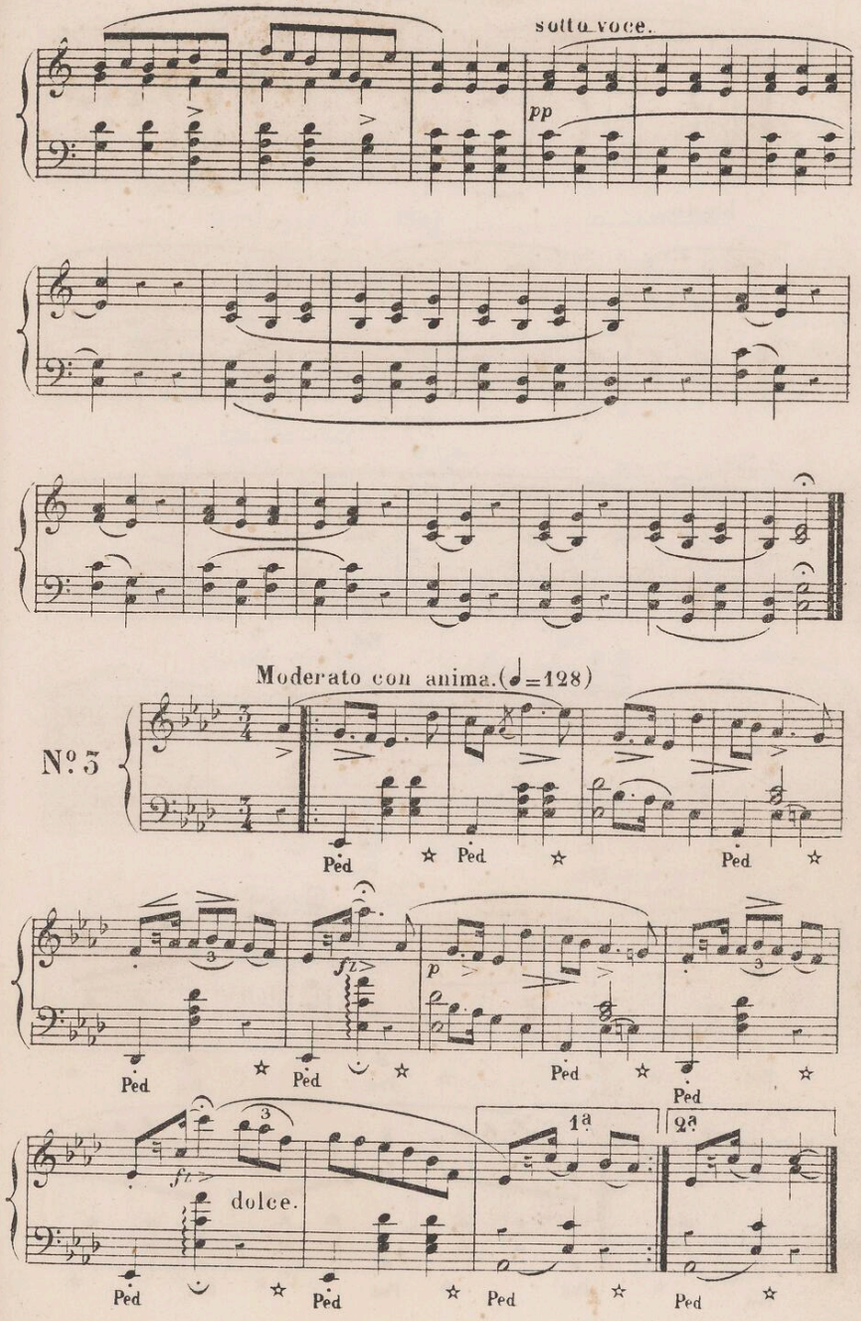
sotto voce.
pp
Moderato con anima.(♩=128)
Nº 3
Ped
Ped
Ped
fz
p
Ped
Ped
Ped
Ped
fz
dolce.
1ª
2ª
Ped
Ped
Ped
Ped

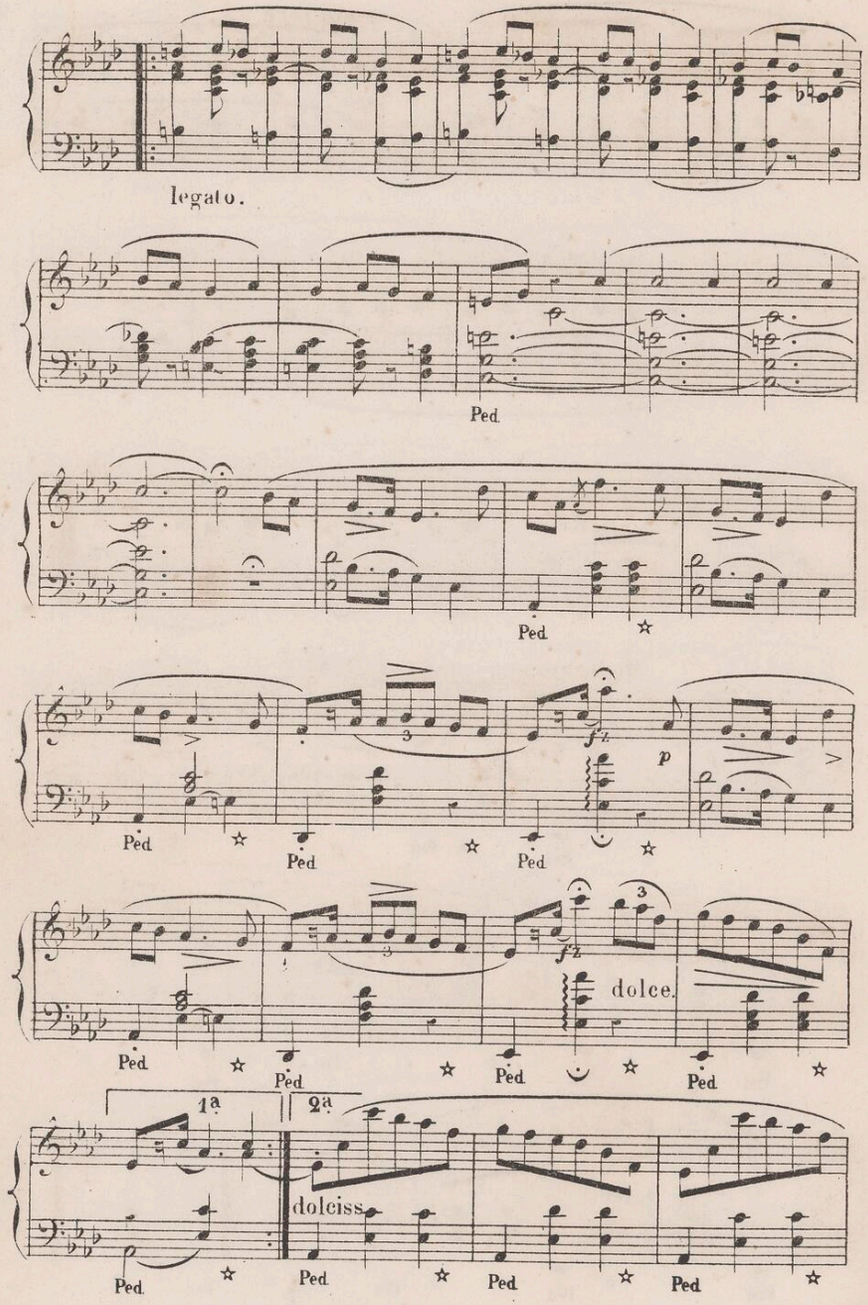
legato.
Ped
fz
p
dolce.
1a
2a
dolciss.

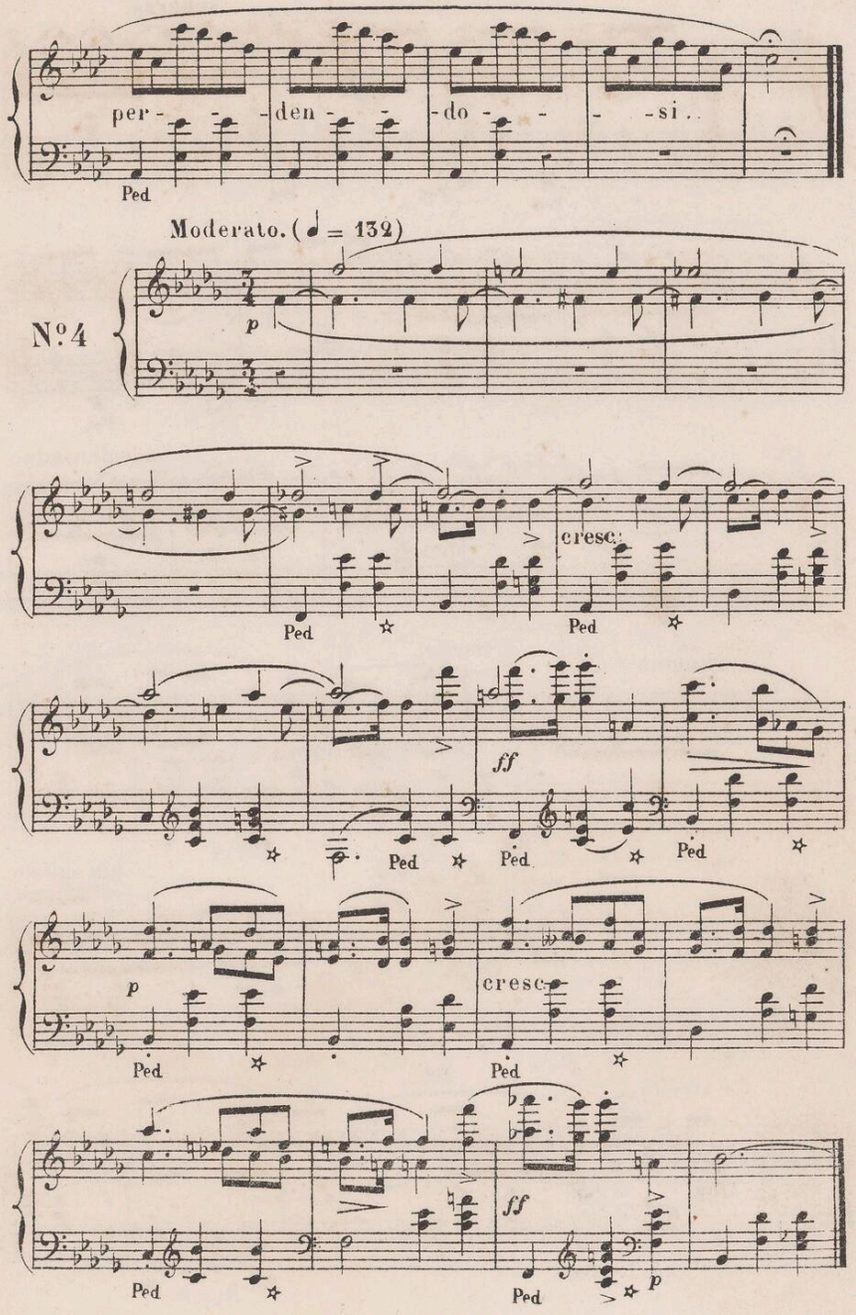
per - - den - - do - - - si.
Ped
Moderato. (♩ = 132)
Nº 4
p
cresc.
ff
p
cresc.
ff
p

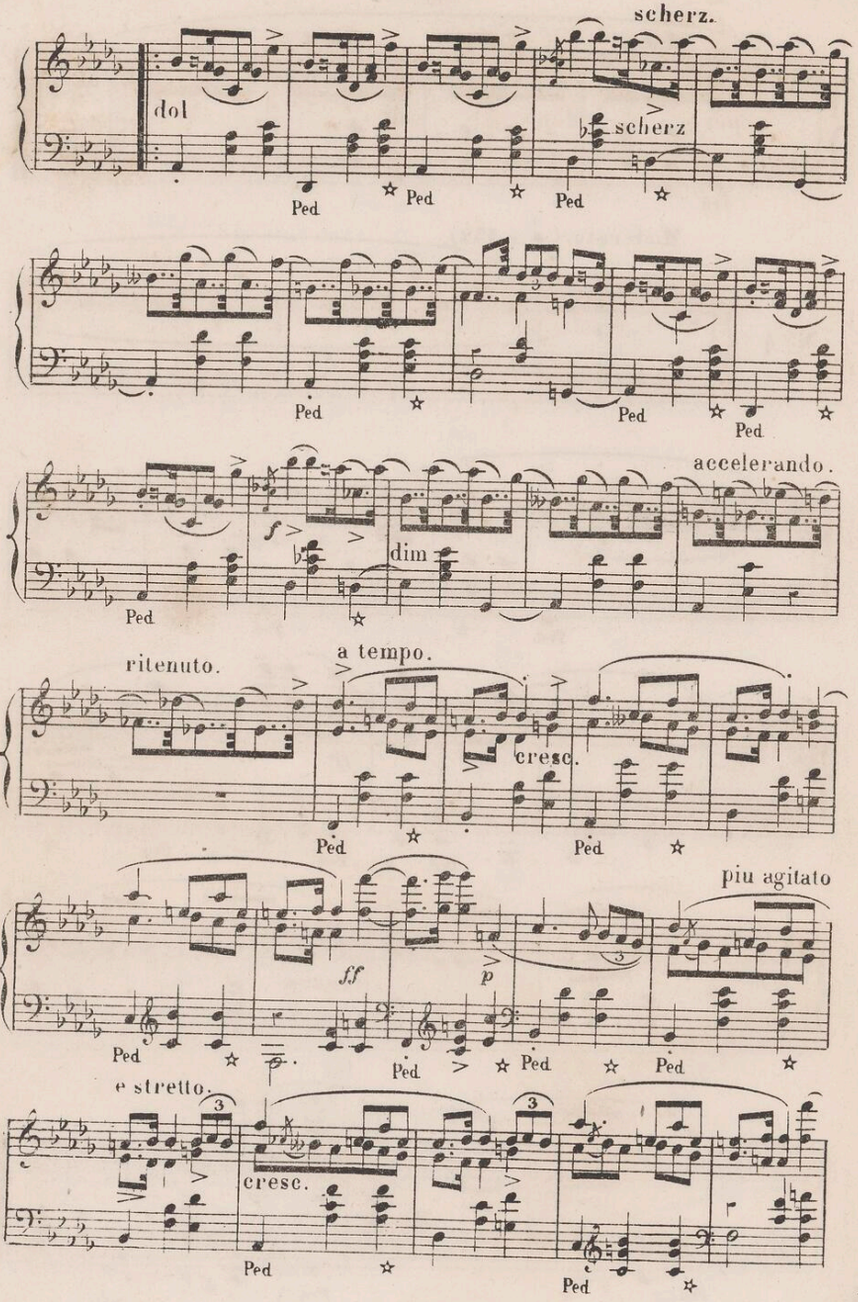
scherz.
dol
scherz
Ped
accelerando.
dim
ritenuto.
a tempo.
cresc.
più agitato
ff
p
e stretto.
cresc.

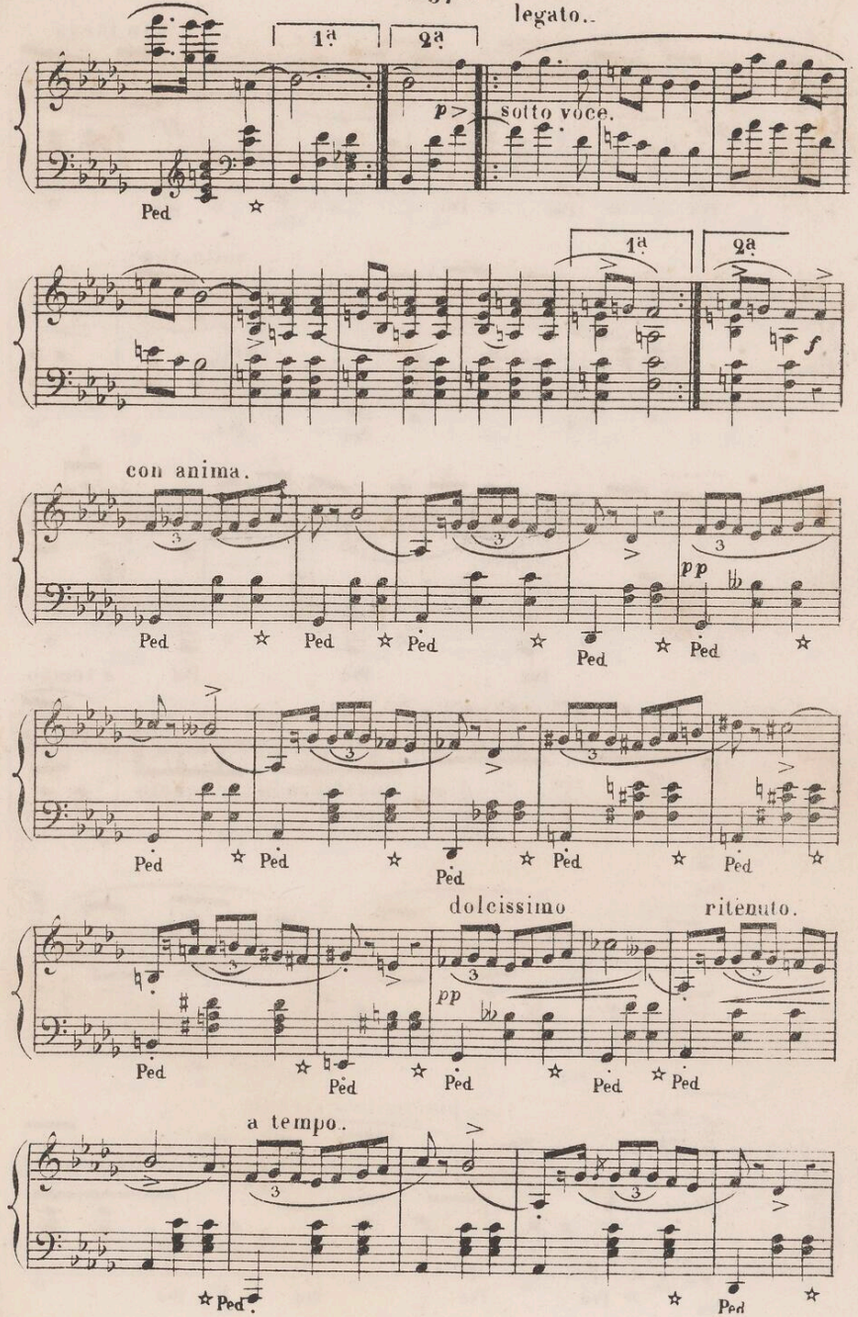
legato.
1ª
2ª
p
sotto voce.
f
con anima.
pp
dolcissimo
ritenuto.
a tempo.
Ped

con forza.

pp ff

sotto voce.

pp

cresc.

a tempo.

ff

dim. accelerando. ritenuto.

cresc.

più agitato stretto.

ff

p

riten. calando.

dim

pp

mancando sempre.

pp pp

rallant.

fz p

smorzando.