Rondeau.

Op. 1.

Allegro. (♩=108.)

Più lento. (♪= 132.)

p con molt' espress.

tr

tr

f

p

espress.

dim. e ritard.

a tempo
con fuoco

cresc.

cresc.

Ped. Ped.

p

Ped.

Ped.

fp

Ped. Ped.

Ped.

Ped.

f *f* *f* *f*

accelerando

rit.

Ped.

Tempo I. (♩=108.)

con grazia

f

p

p

pp

mf

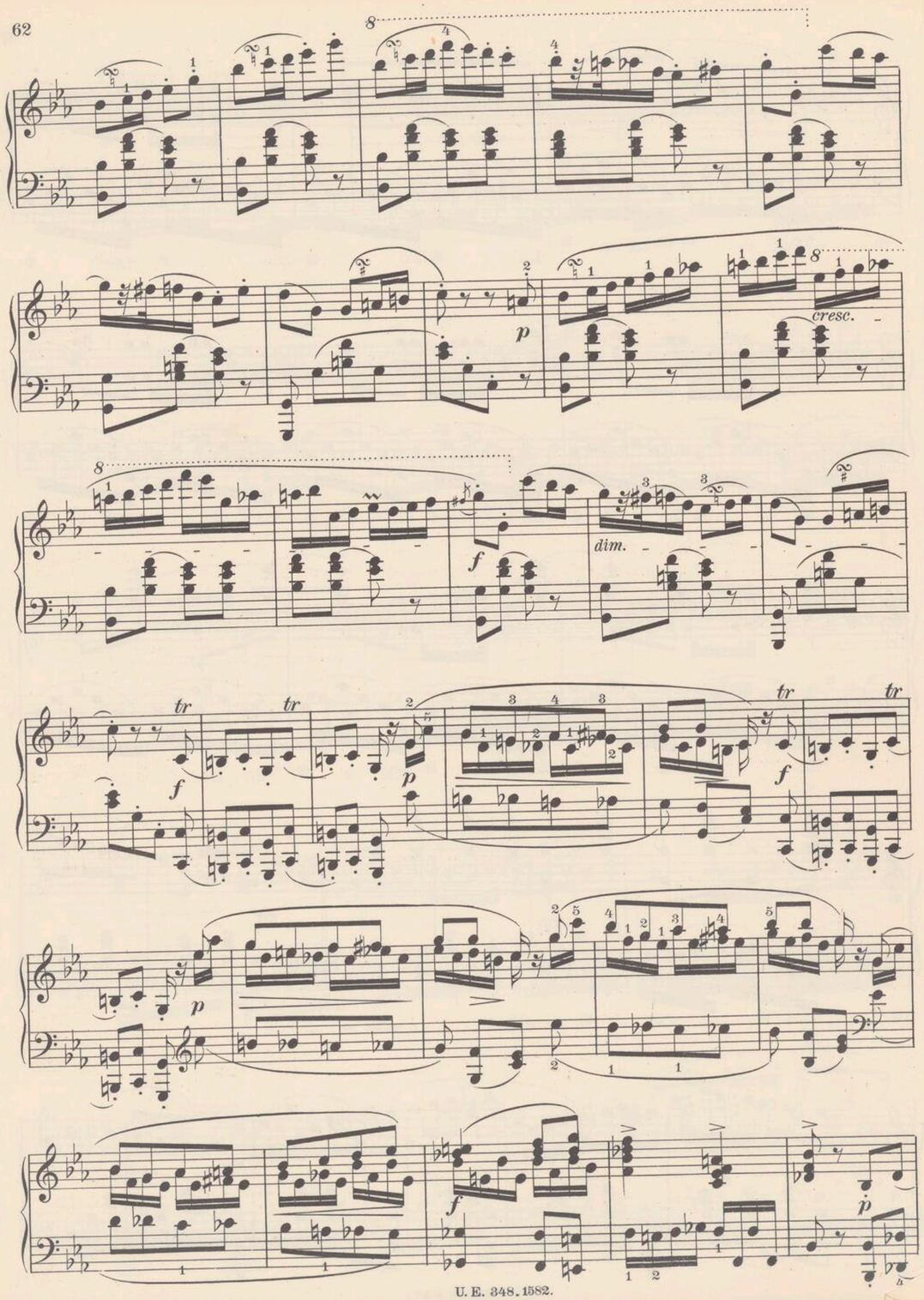
cresc.
dim.
tr

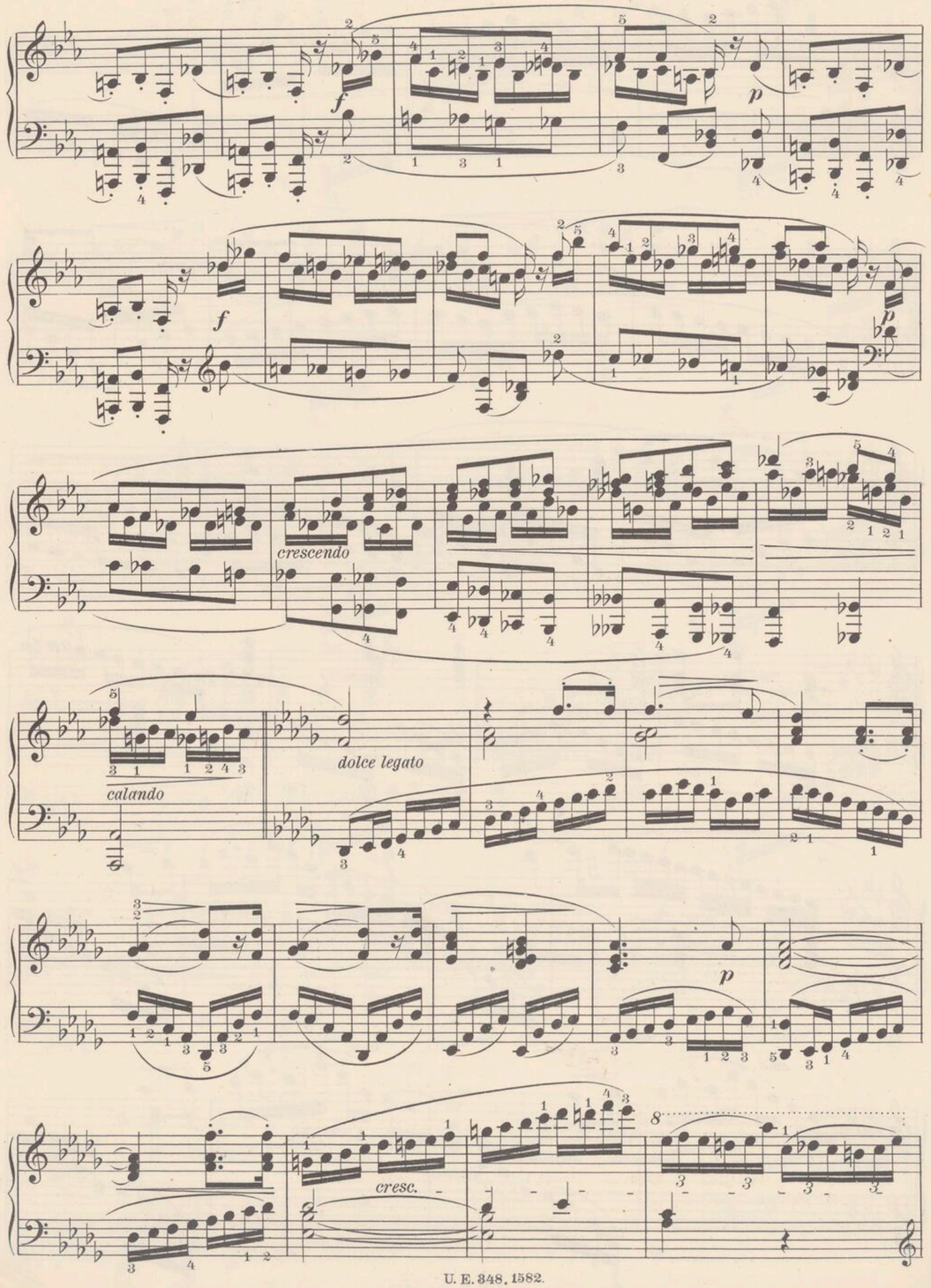
crescendo
calando
dolce legato
cresc.

p

cresc.

f

m.g.

m.d.

p

cre - scen - do

f

calando

Più lento. (♪ = 132.)

p espress.

tr

tr

f

p *espress.*

dim. e ritard.

Tempo I. (♩ = 108.)

p

pp

mf

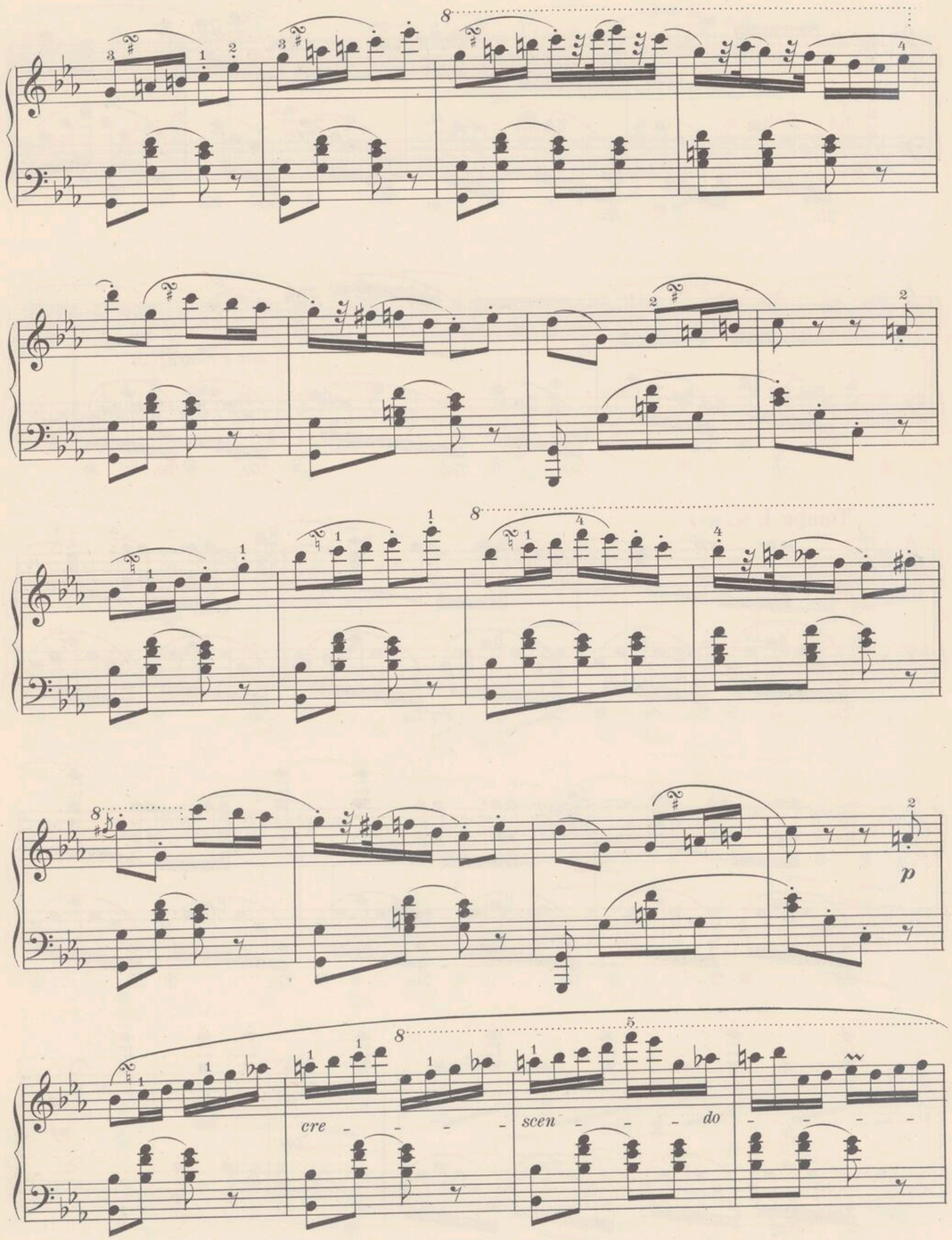
cre - - - - scen - - - do

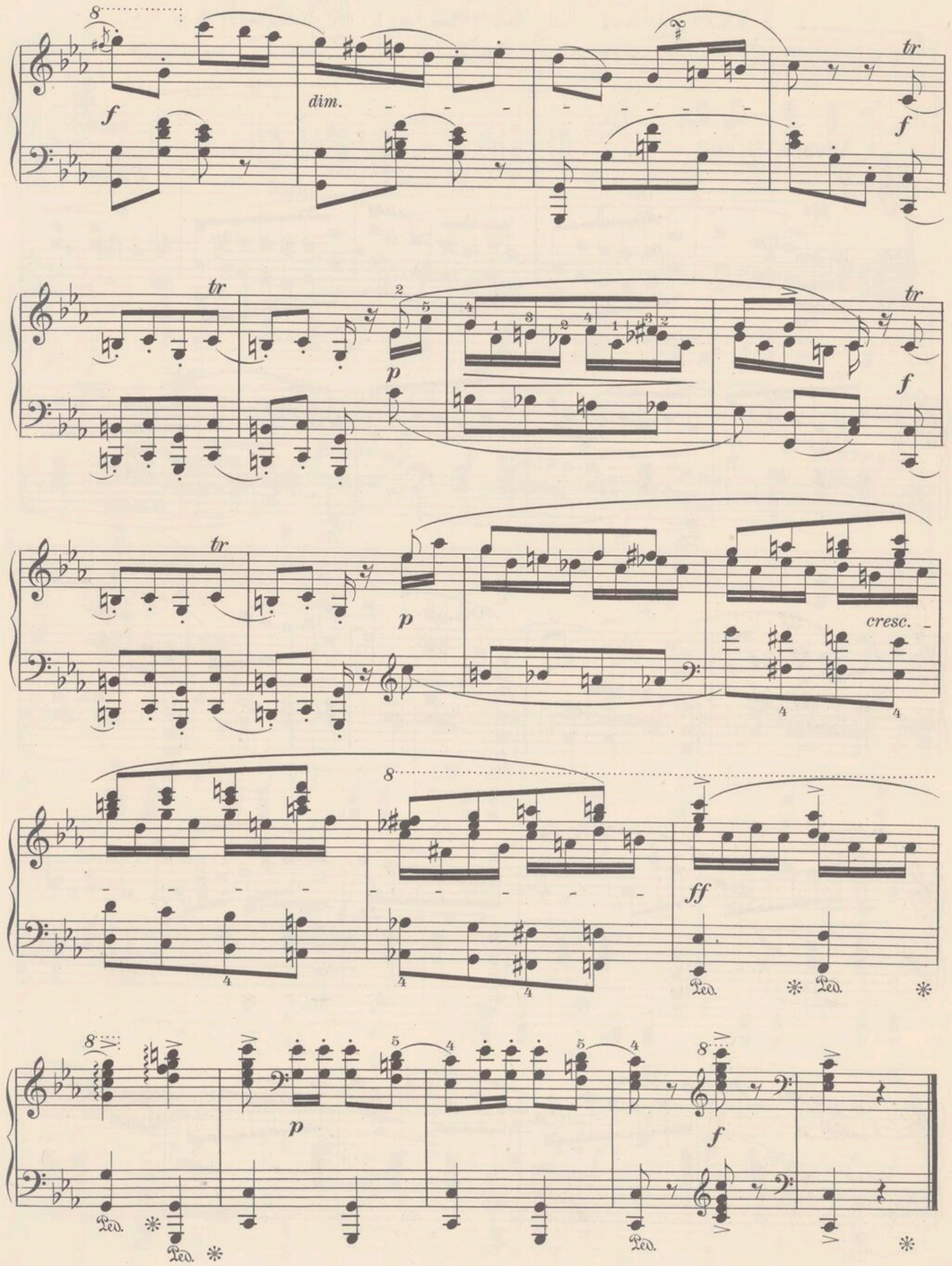
dim.
cresc.