3.

mf

Ped. ✻ Ped. ✻ Ped. ✻ Ped.

✻ Ped. ✻ Ped. ✻ Ped. ✻ Ped.

f

✻ Ped. ✻ Ped. ✻ Ped. ✻ Ped. ✻ Ped. ✻ Ped. ✻ Ped. ✻ Ped.

cresc. *f*

Ped. ✻ Ped. ✻ Ped. ✻ Ped. ✻ Ped. ✻ Ped. ✻ Ped.

G. 391 W.

TROIS NOUVELLES ETUDES.

1.

Fr. Chopin.

Andantino.

PIANO.

p

Ped.

cresc.

Ped. Ped. Ped. Ped. Ped.

dim.

Ped. Ped. Ped. Ped. Ped.

G. 314 W.

Ped. Ped. Ped. Ped.

Ped. dim. Ped. Ped.

cresc.

Ped. Ped. Ped. Ped.

cresc.

Ped. Ped. Ped. Ped.

Ped. Ped. Ped. f Ped.

cresc.

Ped. Ped. Ped. Ped.

Ped. Ped. Ped. Ped. Ped.

dim. dim.

Ped. Ped. Ped. Ped. Ped.

pp

Ped. Ped. Ped. Ped.

dim.

Ped. Ped.

2.

Allegretto.

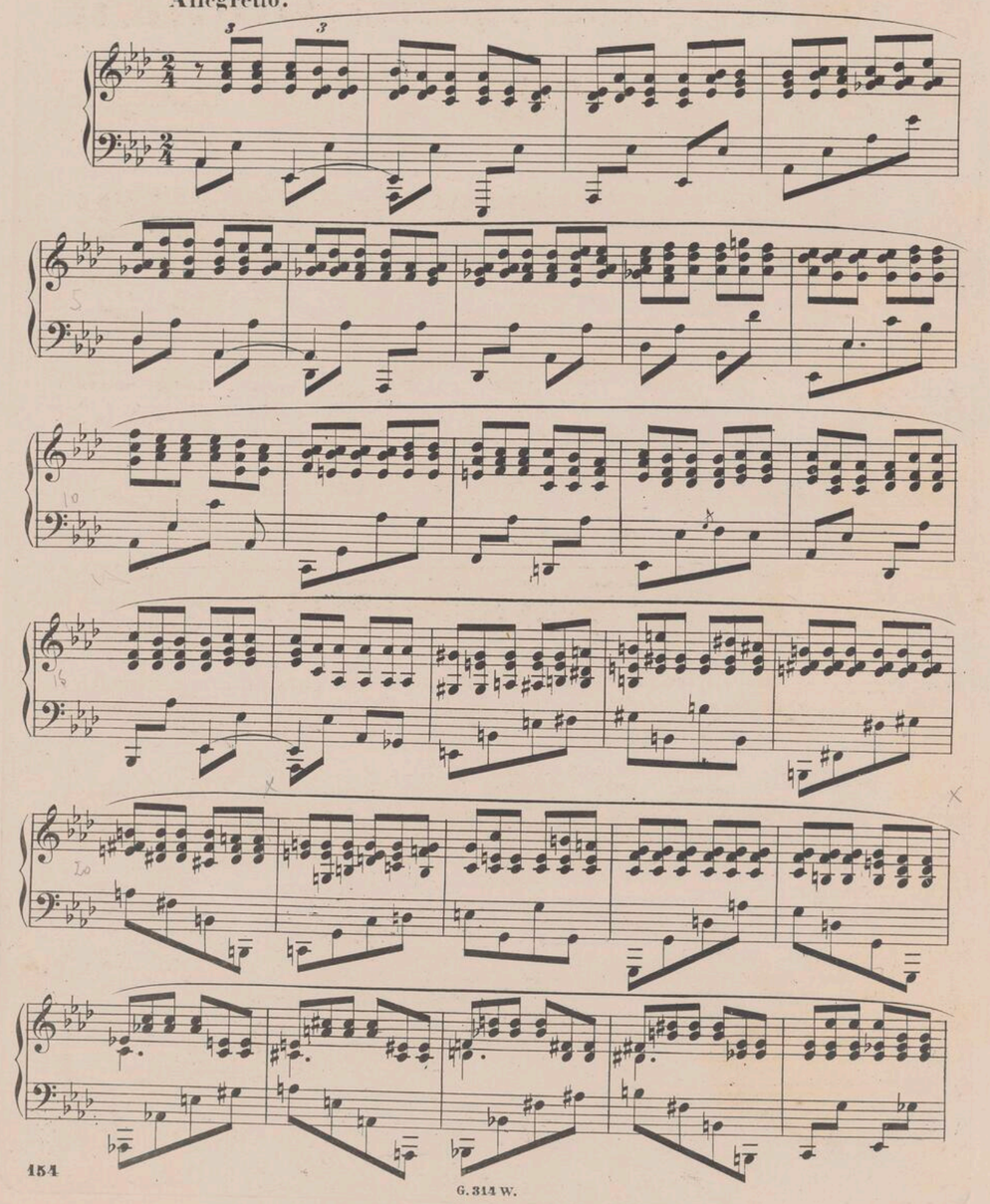

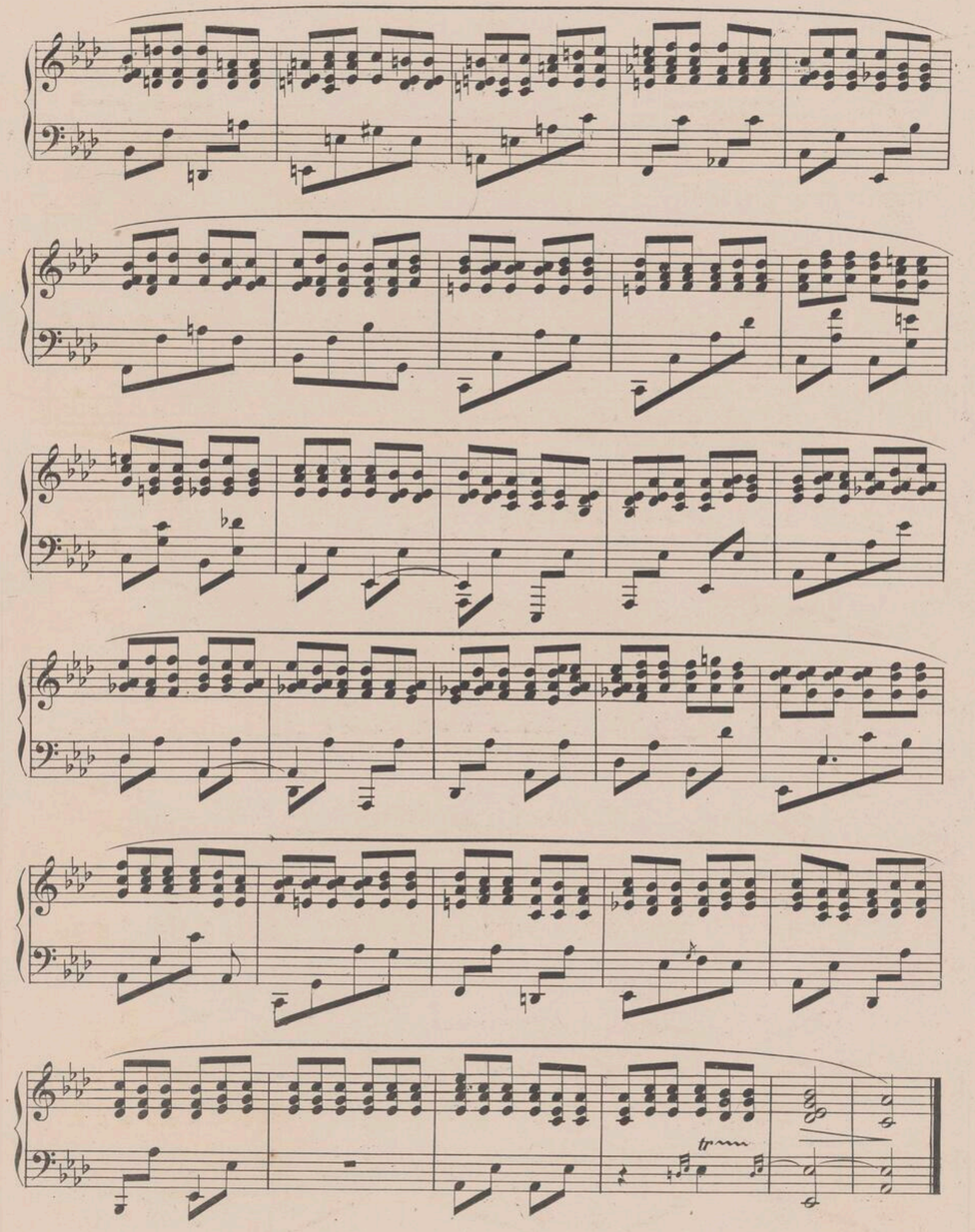

3.

Allegretto.

dolce *legato* *stacc.*

Ped. ✻ Ped. ✻ Ped. ✻

Ped. Ped. Ped. Ped. Ped. Ped. Ped. Ped. Ped. Ped. Ped.

dim. dim.

cresc. ff

MAZOURKA.

Fr. Chopin.

Allegretto.

PIANO.

p