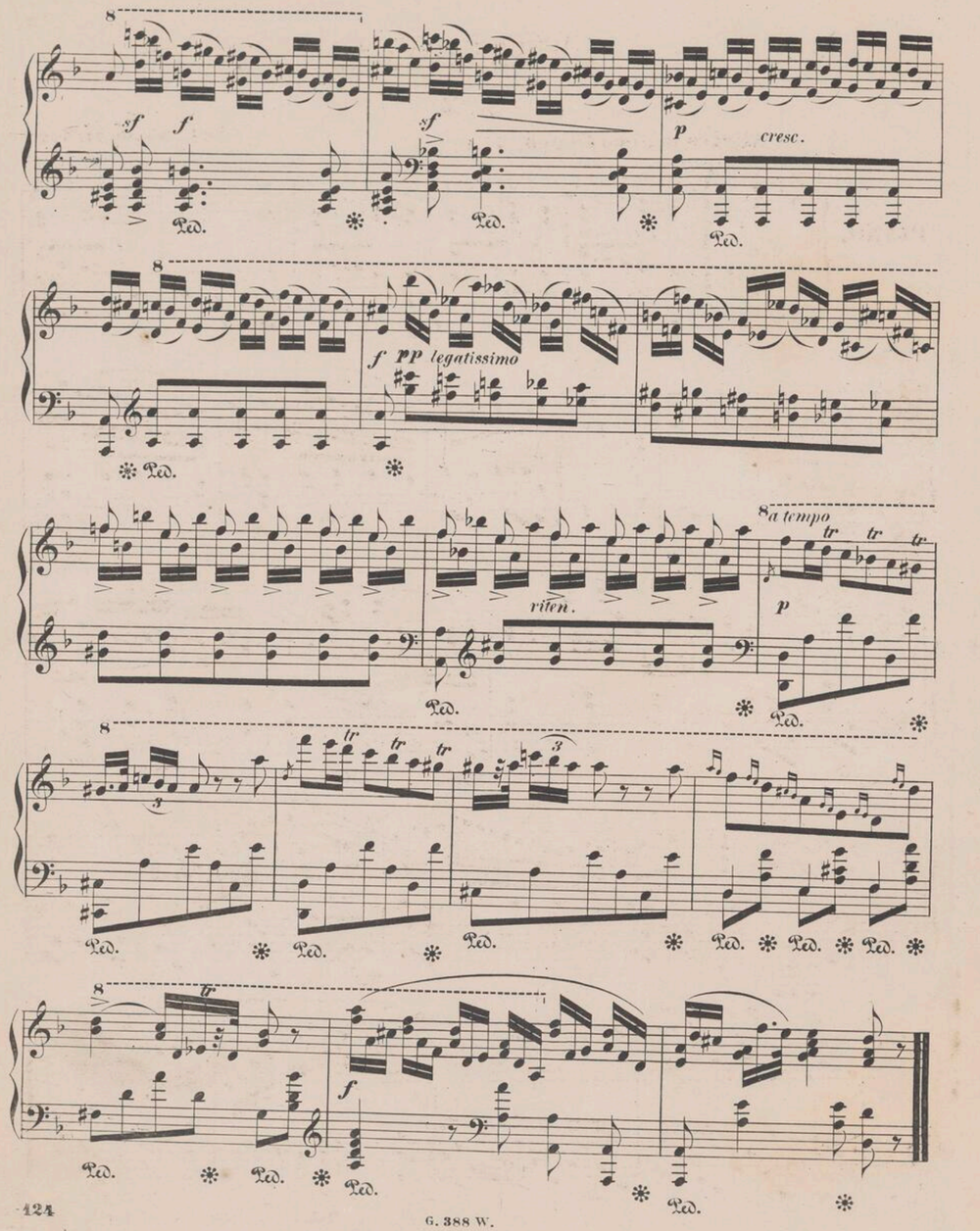

POLONAISE.

2.

Allegro, ma non troppo. (♩= 92.)

Fr. Chopin, Op. 71. № 2.

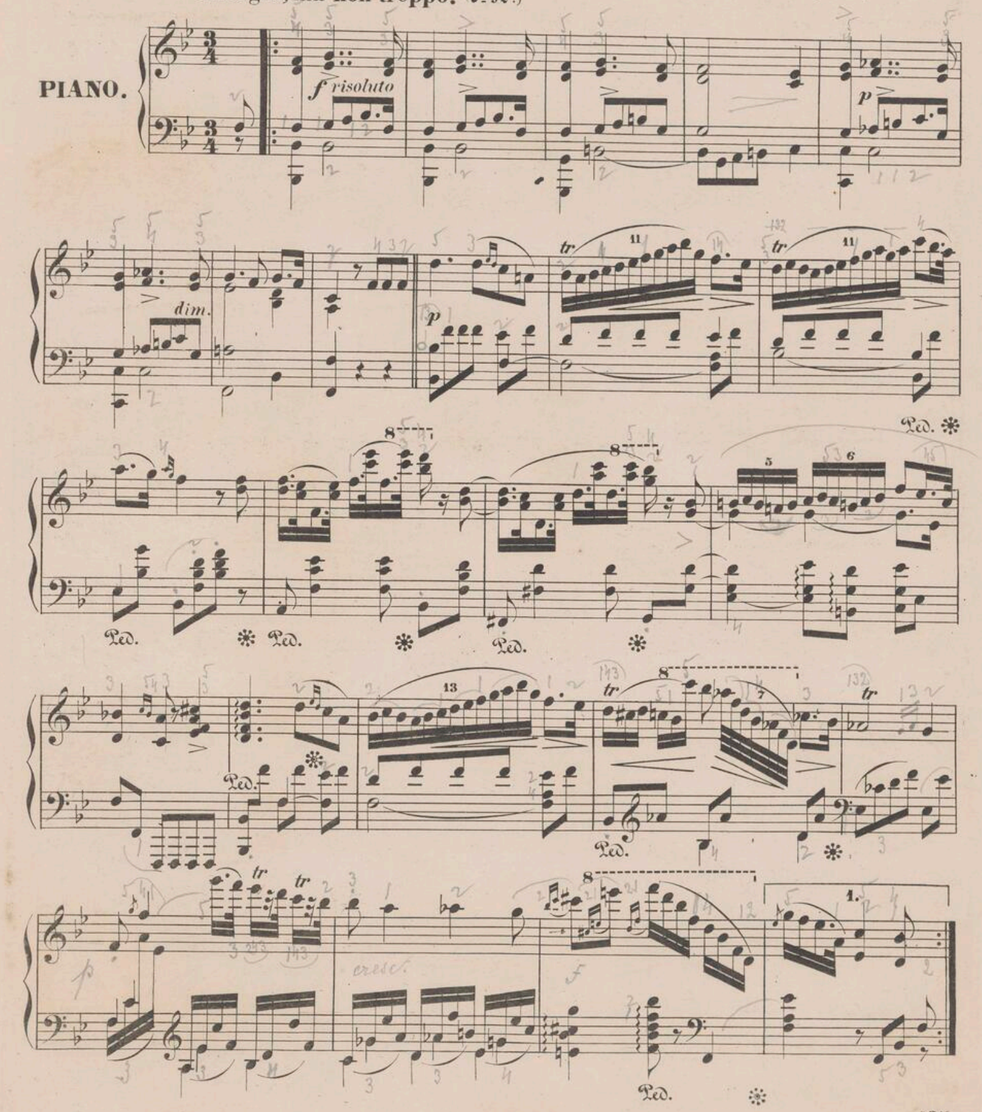

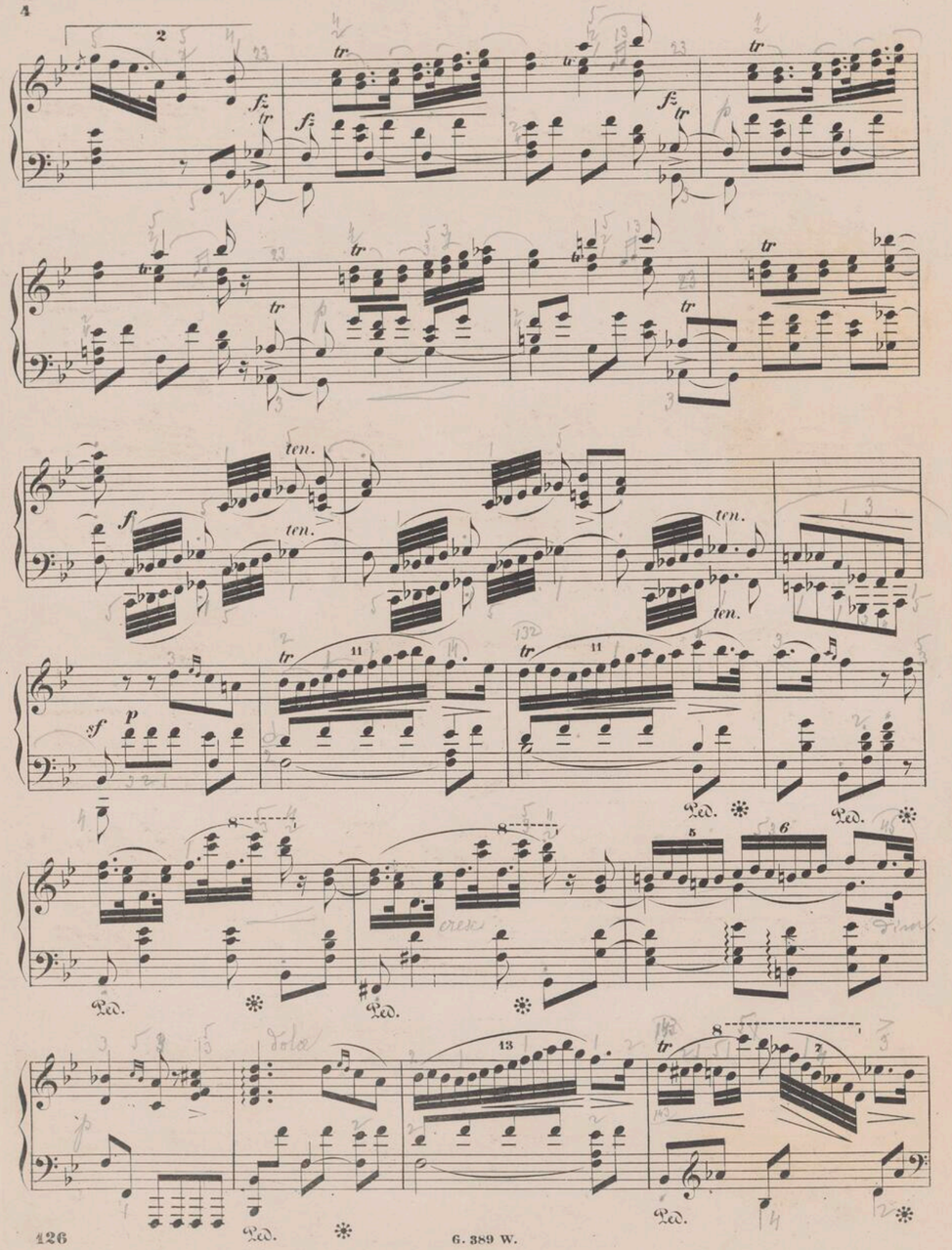
ten.
Ped.
cresc.
dolce

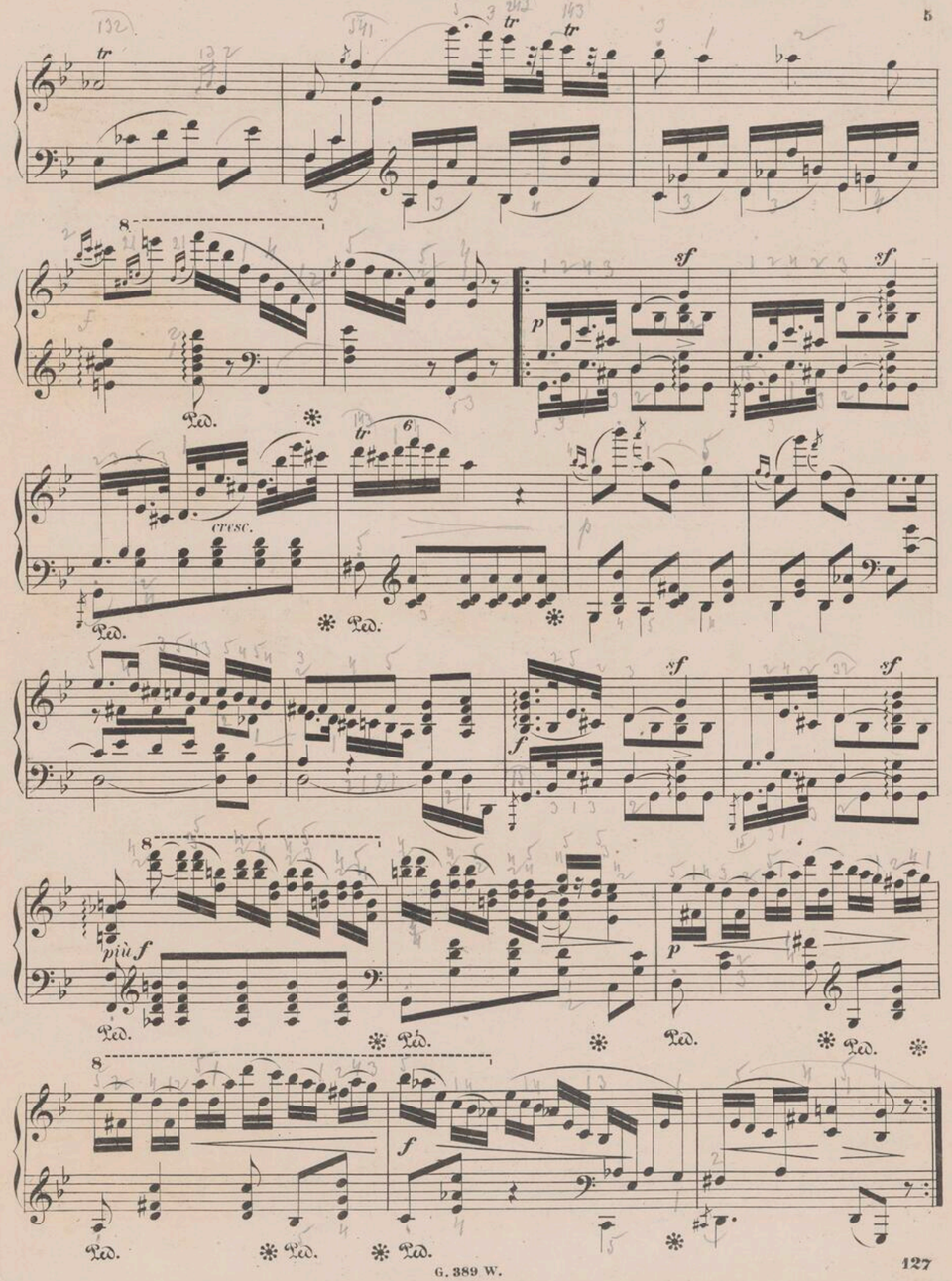
Ped.
cresc.
più f

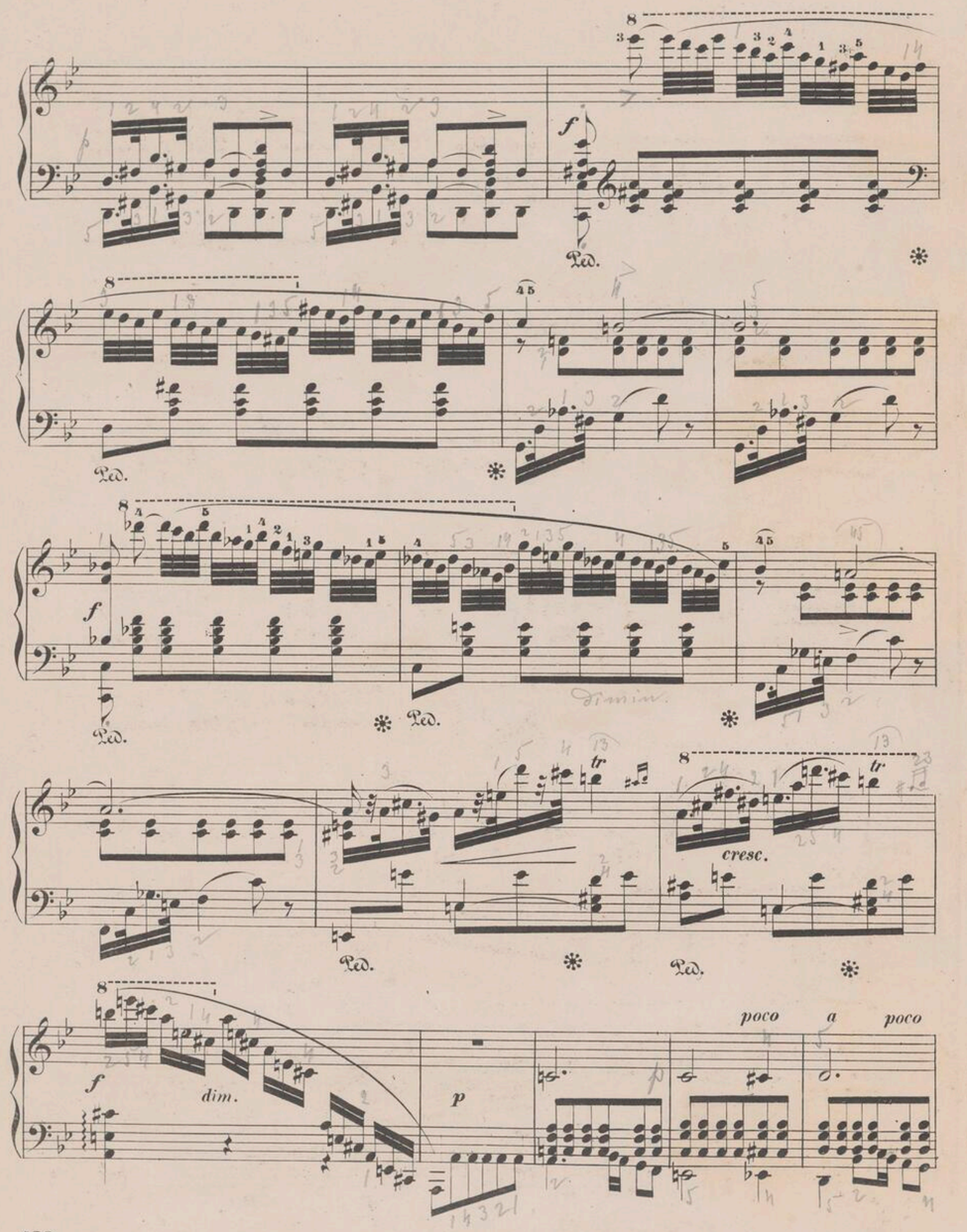
cresc.
dim.
poco a poco

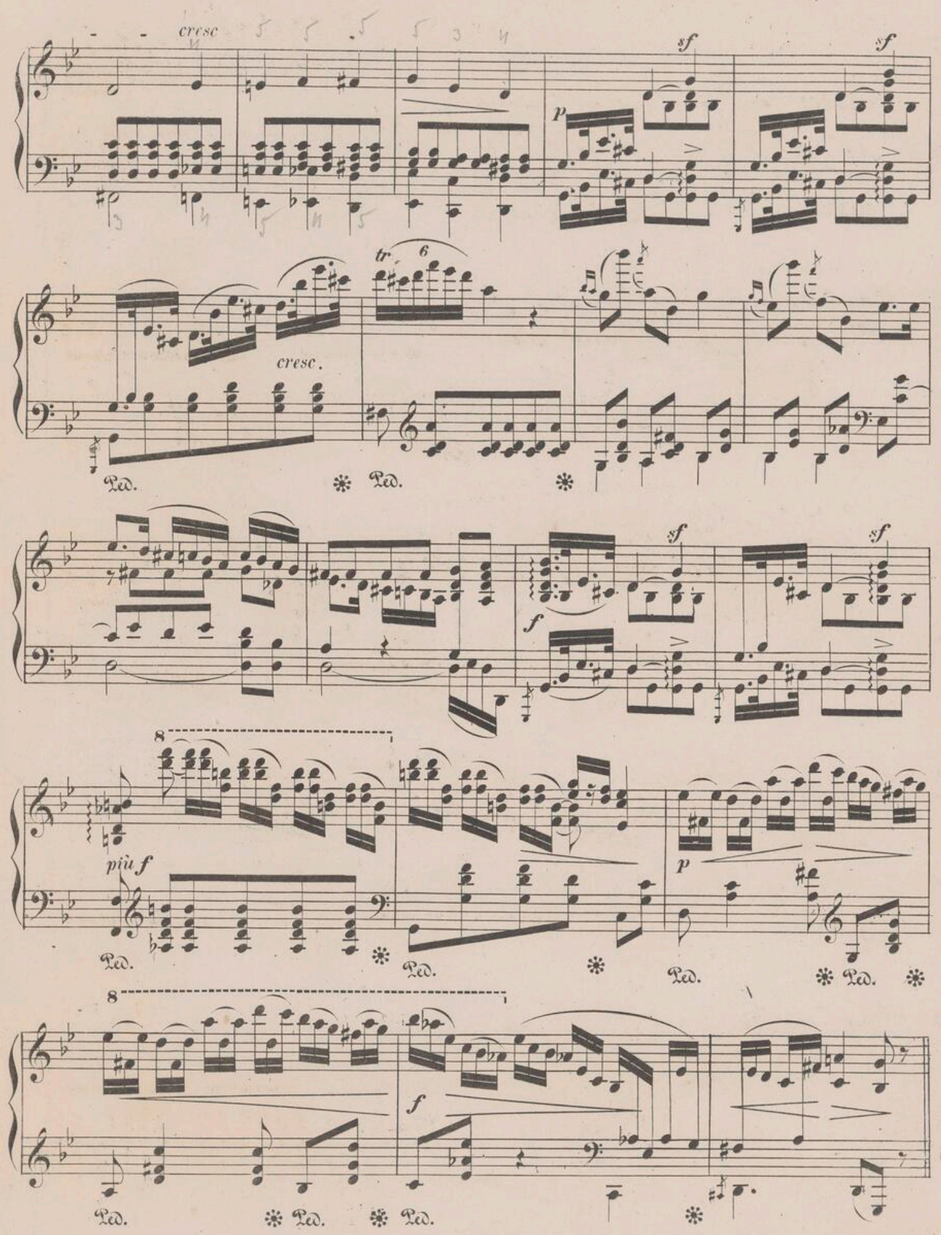
cresc
cresc.
più f

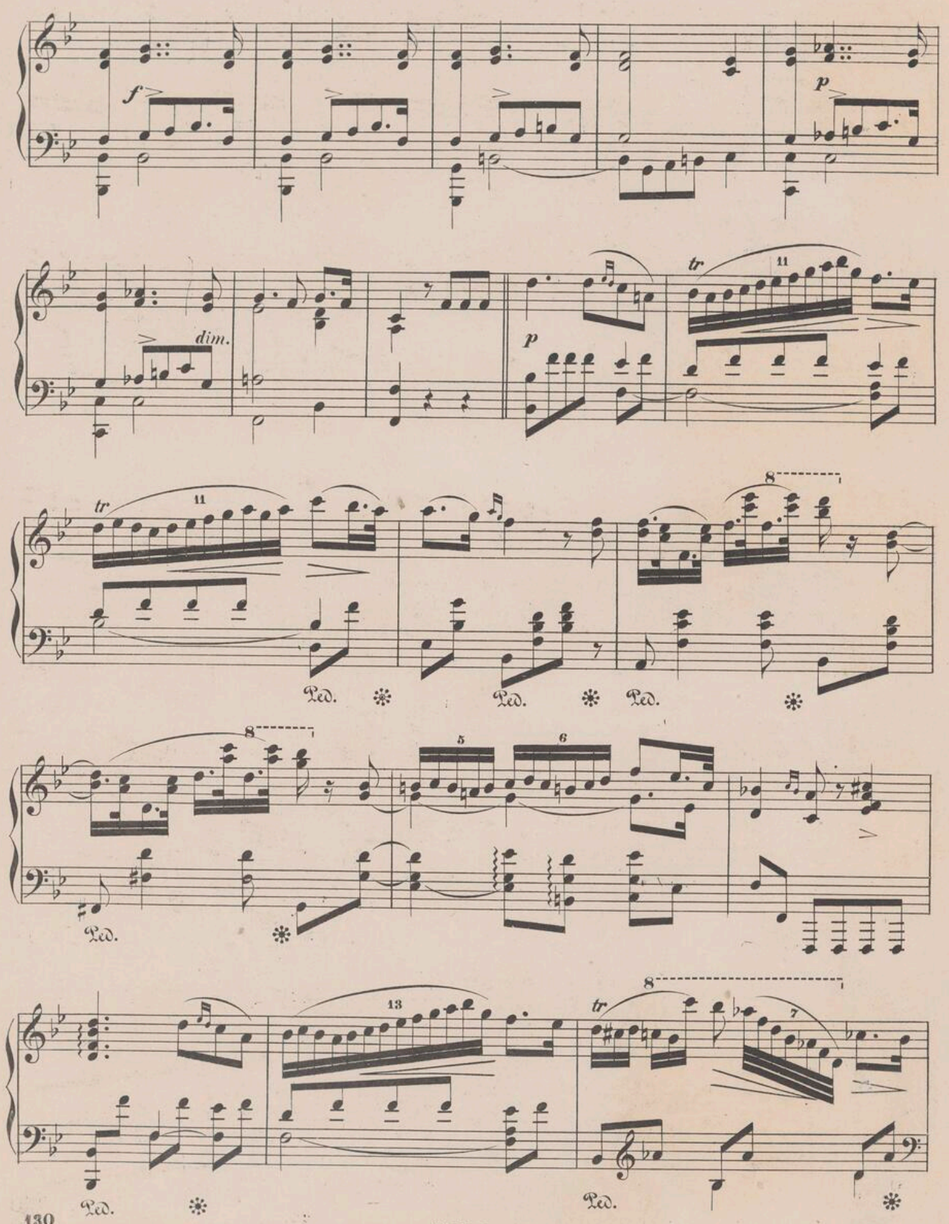
f
p
dim.
p
tr
tr
tr
8
Ped.
Ped.
Ped.
8
5
6
Ped.
13
tr
8
Ped.
Ped.

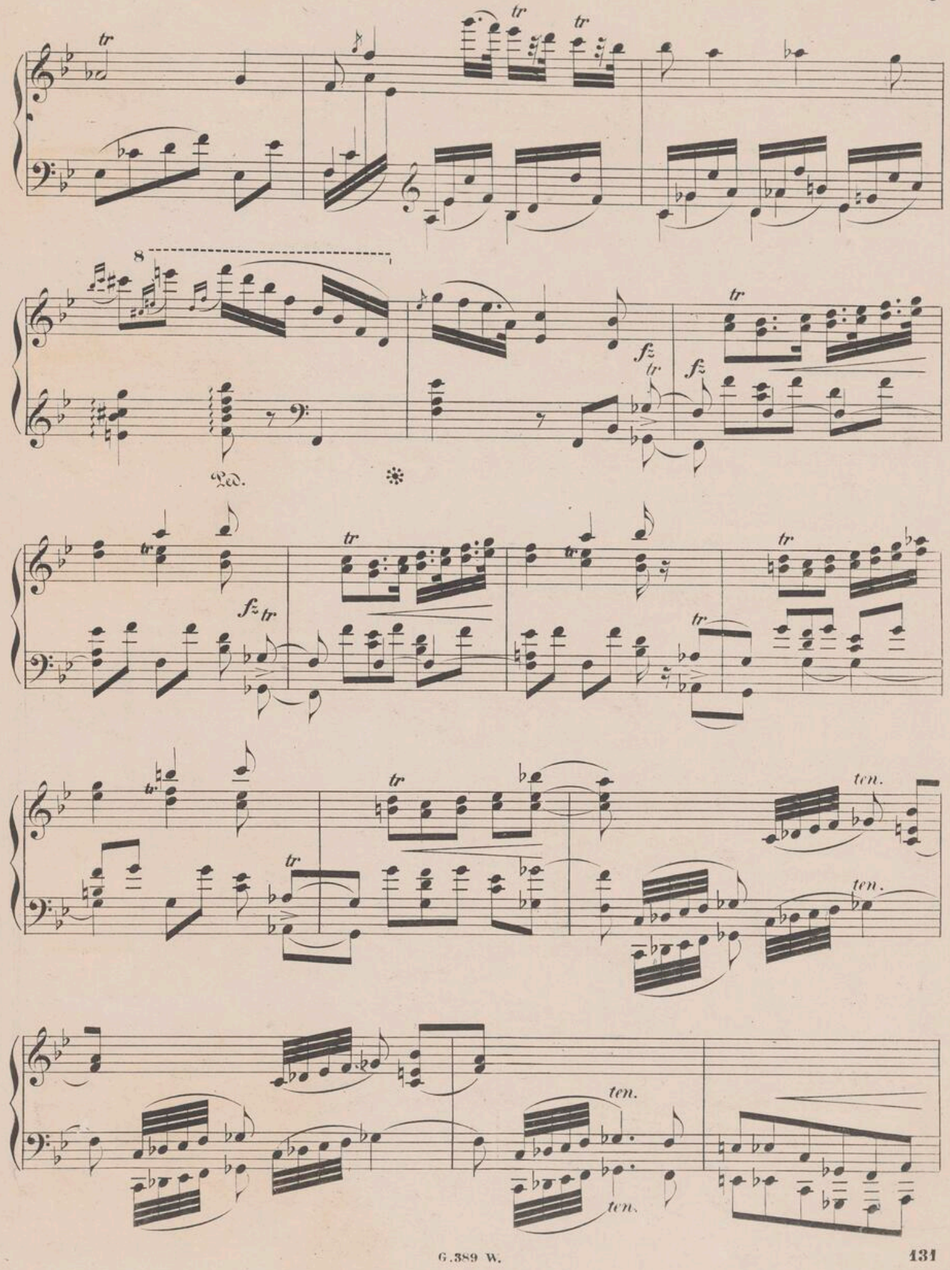
tr
tr
tr
8
fz
tr
fz
tr
Ped.
fz
tr
tr
tr
tr
tr
ten.
tr
ten.
ten.
ten.

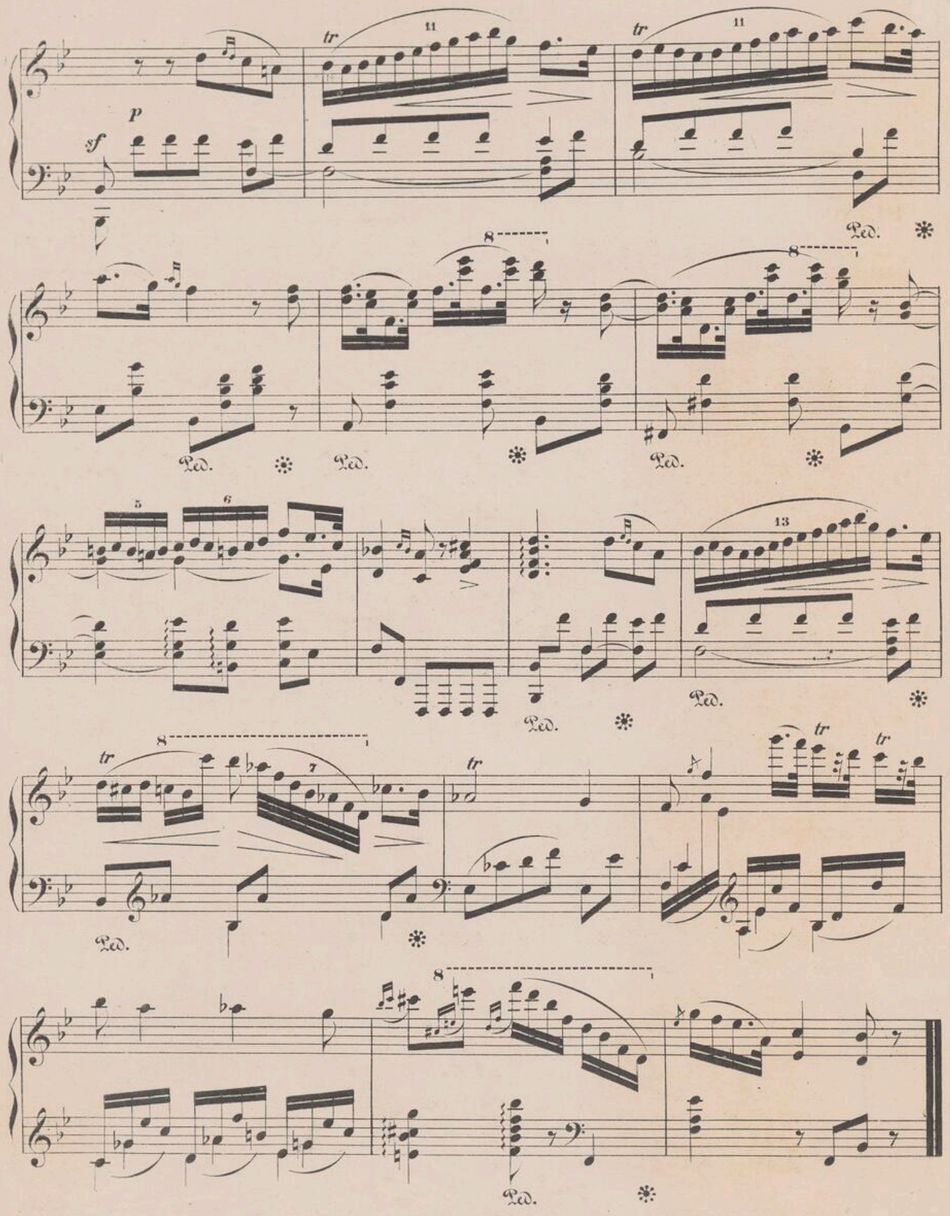

POLONAISE.

3.

Fr. Chopin, Op. 71. № 3.

Allegro moderato. ♩= 80.

PIANO.

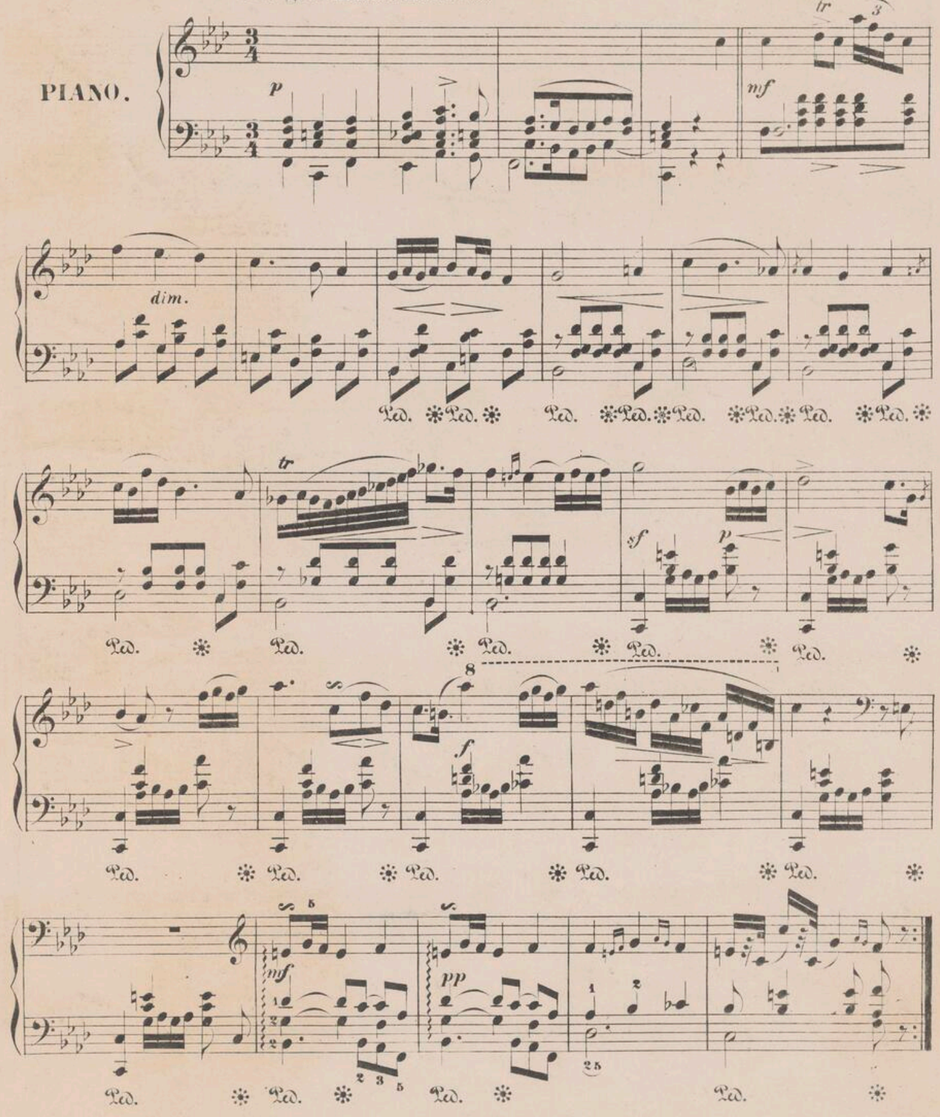

Instytut Fryderyka Chopina