A Monsieur ROBERT SCHUMANN.

BALLADE.

Andantino.

Fr: Chopin. Op: 38.

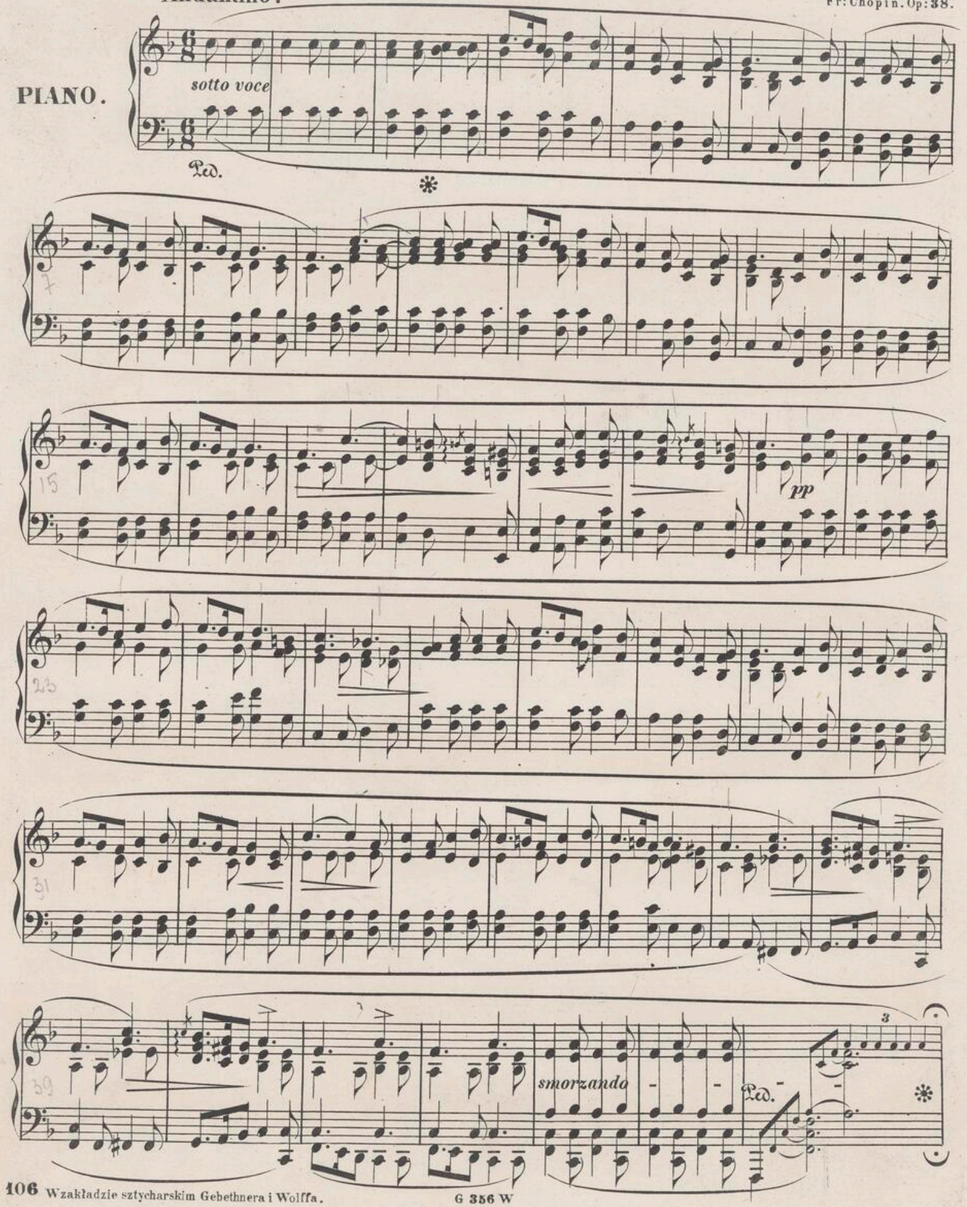

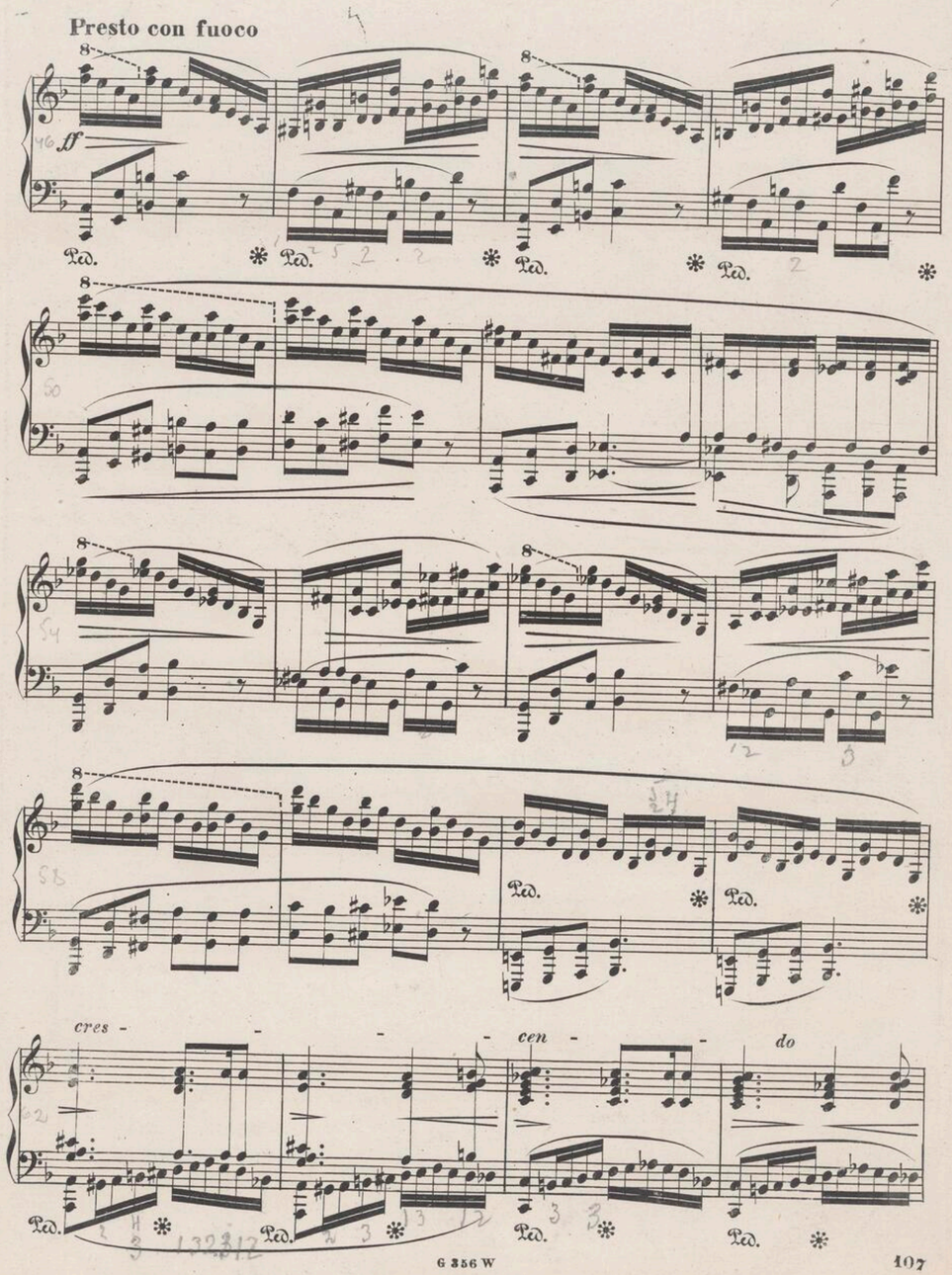

ff

Ped. Ped. Ped.

dimin

Ped. Ped. Ped. Ped.

rallentando

Ped. Ped. Ped. Ped.

Tempo primo.

pp *slentando*

Ped. Ped. Ped.

Ped.

stretto più mosso

cres *f* *cres*

ff

Tempo primo

fz *ritenuto* *p*

Ped. ✻

ritenuto

Ped. ✻ Ped. ✻ Ped. ✻

stretto più mosso

cres f *cres -*

ff *accell:*

G 356 W

Presto con fuoco

Ped. ✻

Ped. ✻

Ped. ✻ Ped. ✻

cres -

Ped. ✻

G 356 W

155

sempre forte

marcato

Ped. * Ped. * Ped. * Ped.

158

Ped. * Ped.

161

* Ped. *

164

ff

tr tr tr tr

Ped. * Ped. * Ped. * Ped. * Ped. *

Agitato

168

Ped. * Ped. * Ped. * Ped. * Ped. *

8

171

Ped. * Ped. * Ped. * Ped. *

8

174

Ped. * Ped. * Ped. * Ped. * Ped. *

177

Ped. * Ped. * Ped. * Ped. * Ped. *

180

Ped. * Ped. * Ped. * Ped. * Ped. *

183

cres-

Ped. * Ped. * Ped. * Ped. *

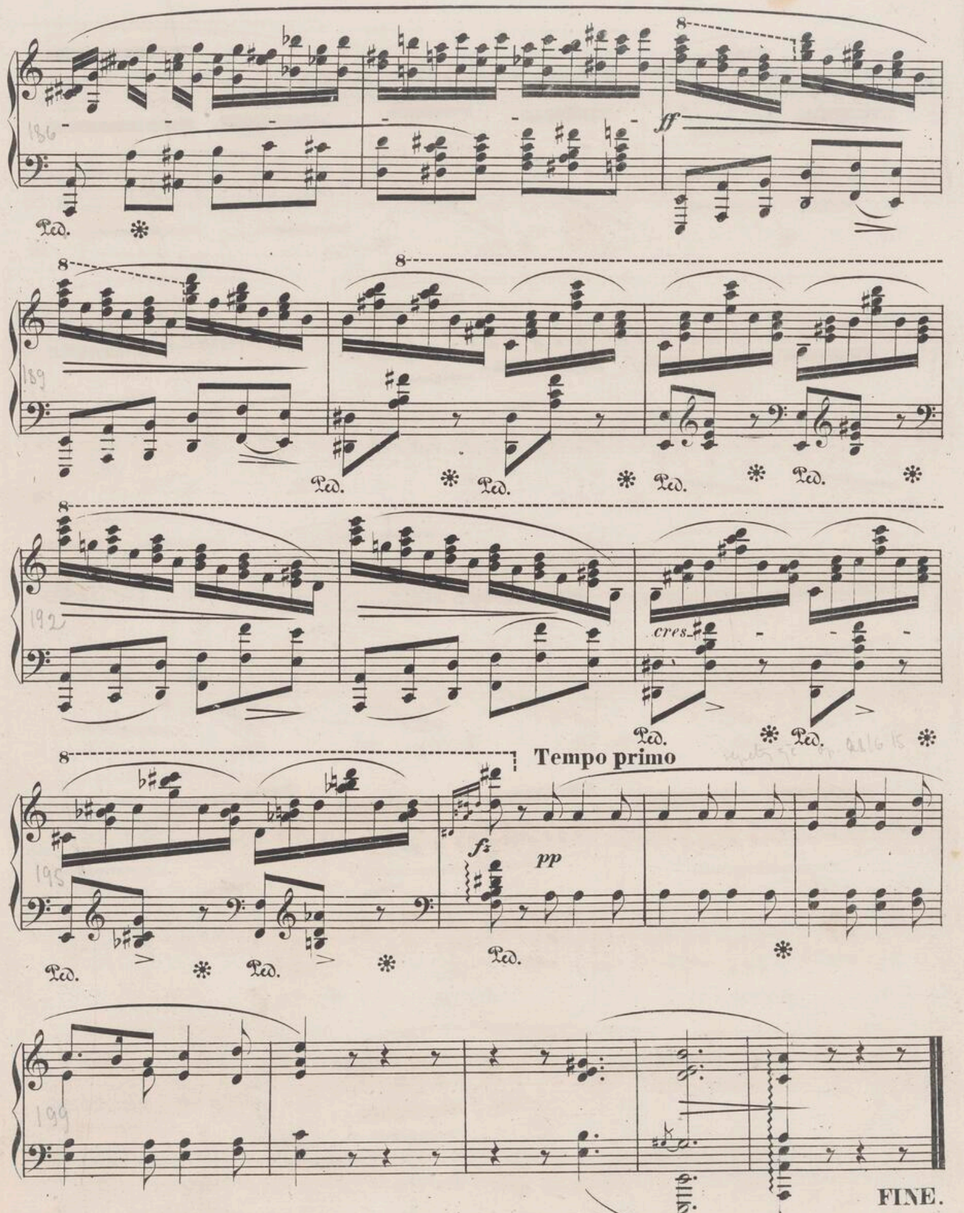

A Monsieur ADOLPHE GUTMANN.

3 ème

SCHERZO.

Fr: Chopin. Op: 39.

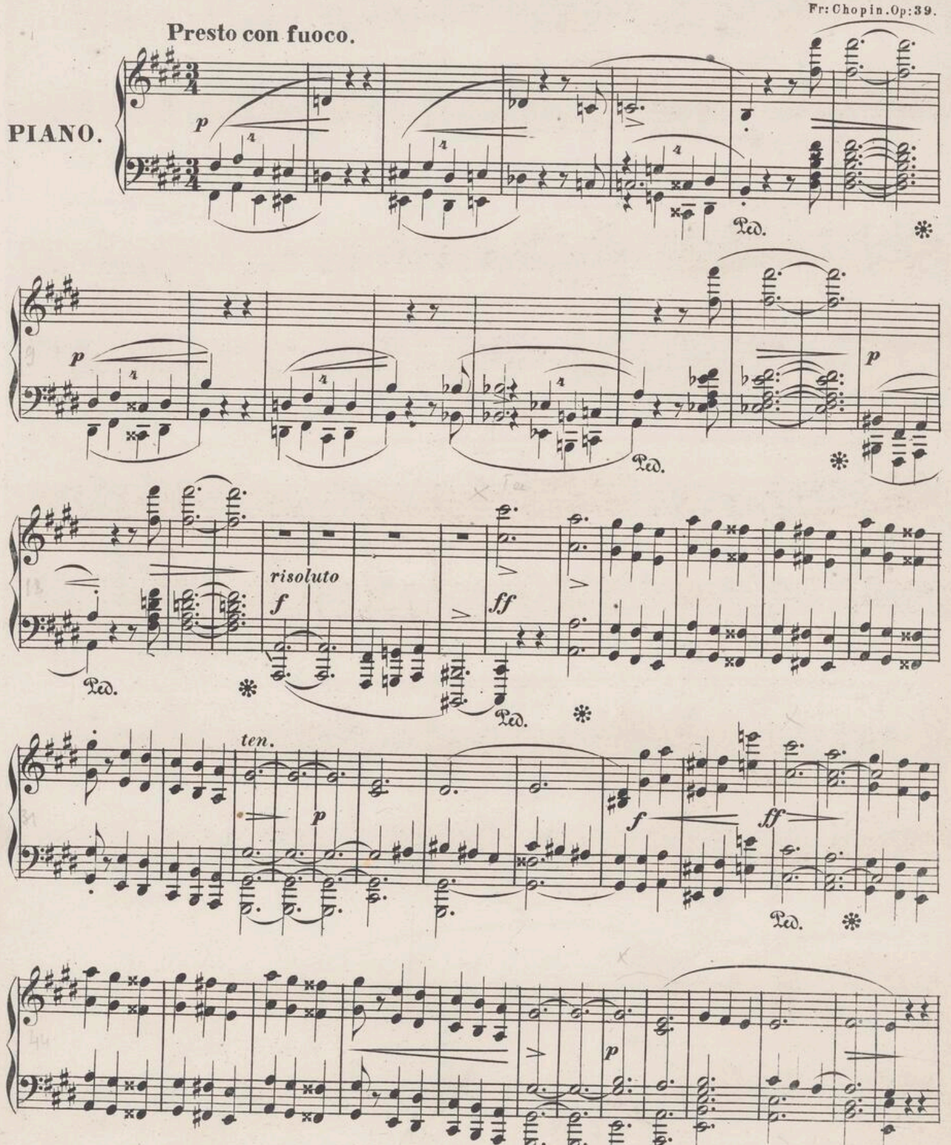

W zakładzie sztycharskim Gebethnera i Wolffa.