p

f

Ped. * Ped. * Ped. * Ped. * Ped. * Ped. *

143

Ped. * Ped. * Ped. * Ped. *

sotto voce

dim - - - - -

Ped. *

risvegliato

poco p.

Ped. *

G 349 W

TROIS

VALSES BRILLANTES.

Nº 1.

Vivace. ♩= 84.

Fr: Chopin. Op: 34.

PIANO.

f

sf

Ped. *

cres - -

sf

W zakładzie sztycharskim Gebethnera i Wolffa.

G 350 W

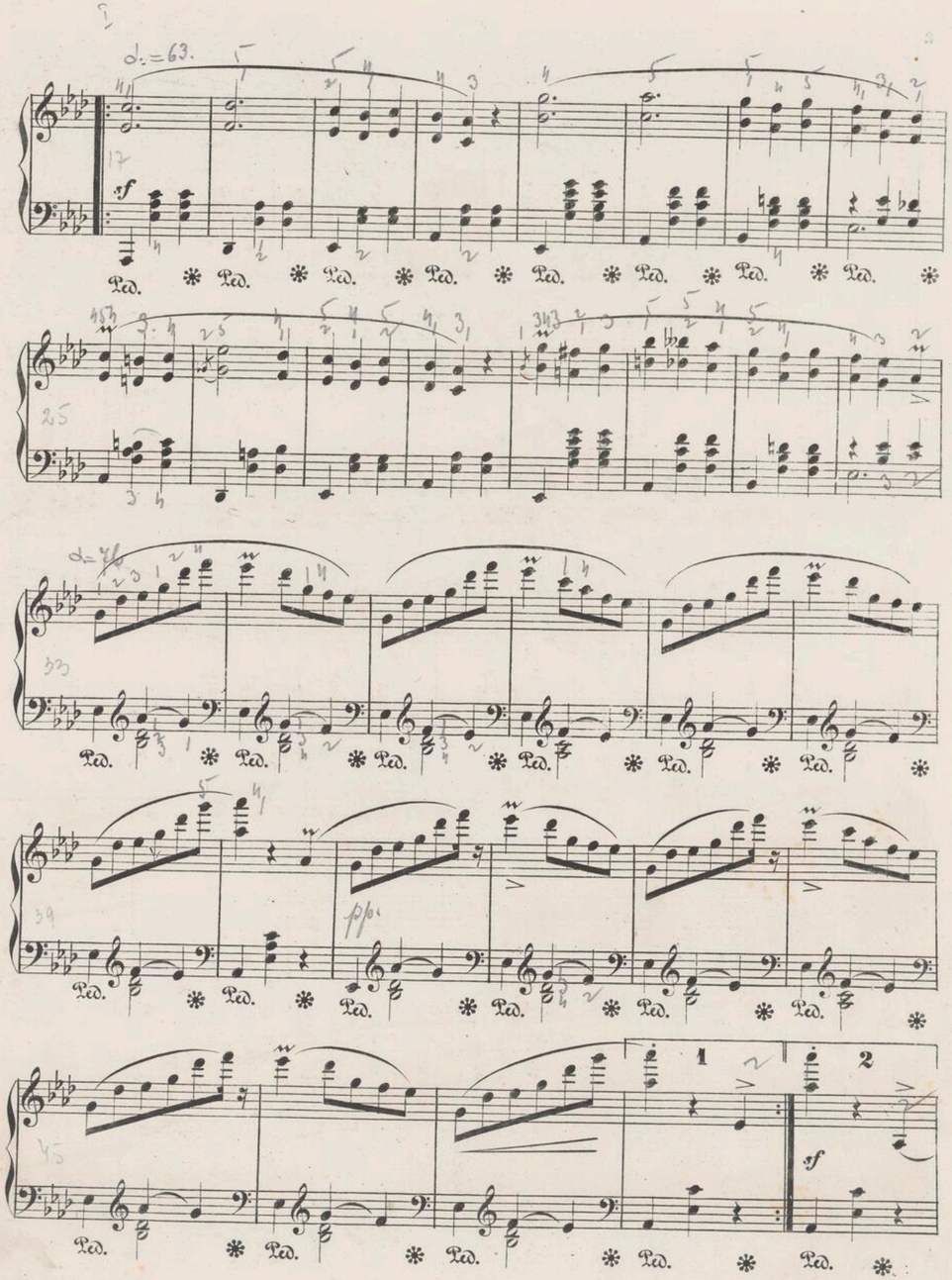
sf
pp
1
2
sf

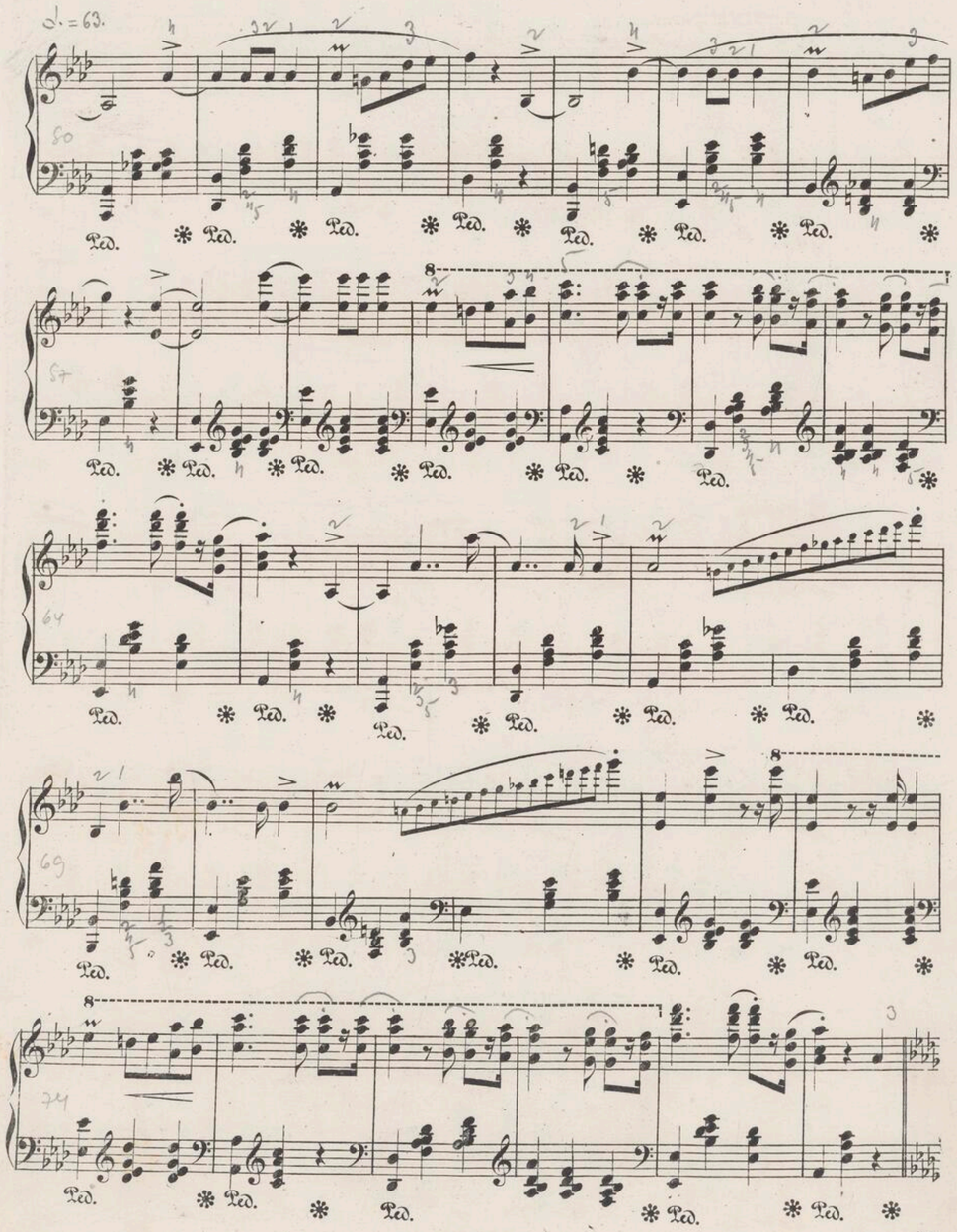

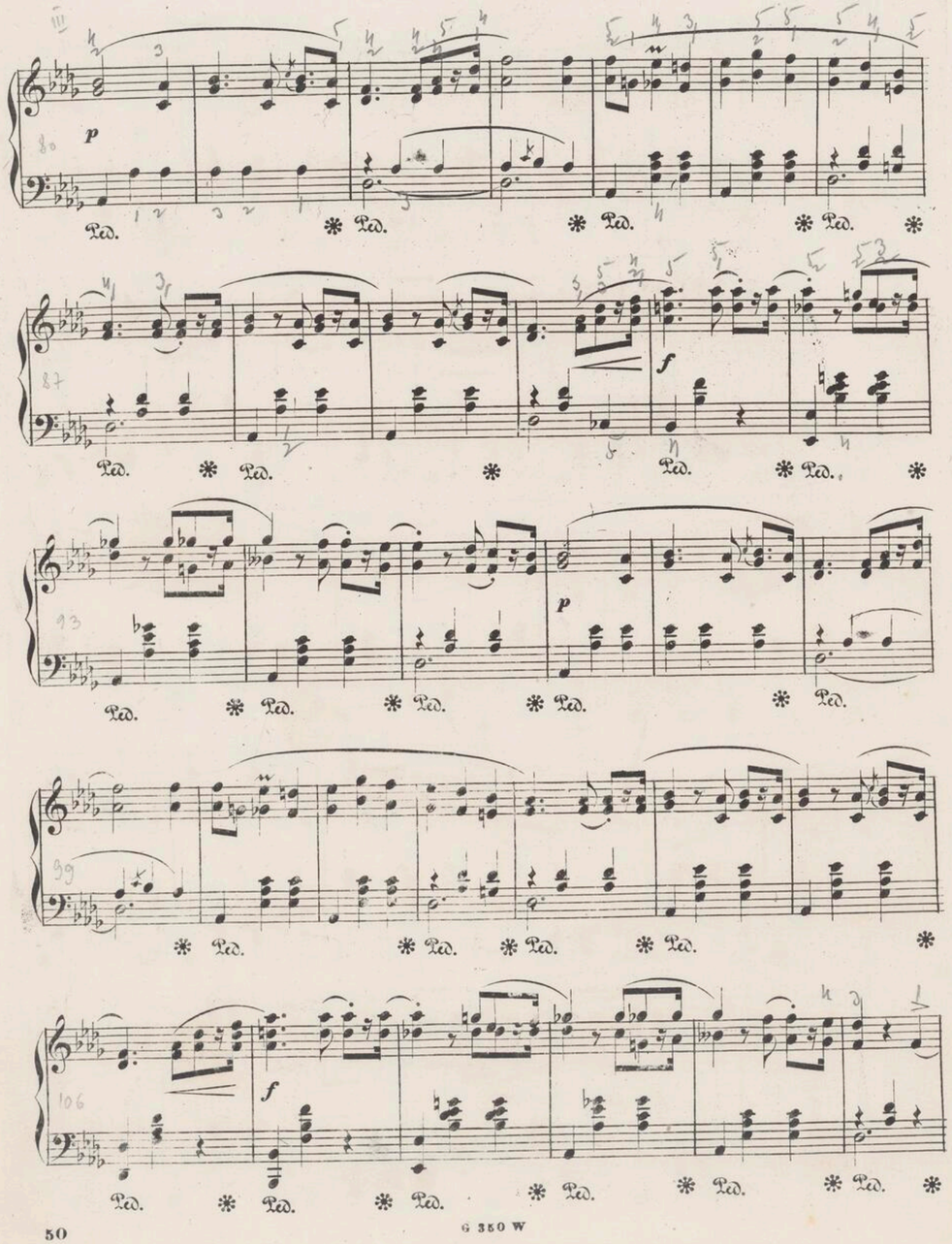
80
87
93
99
106

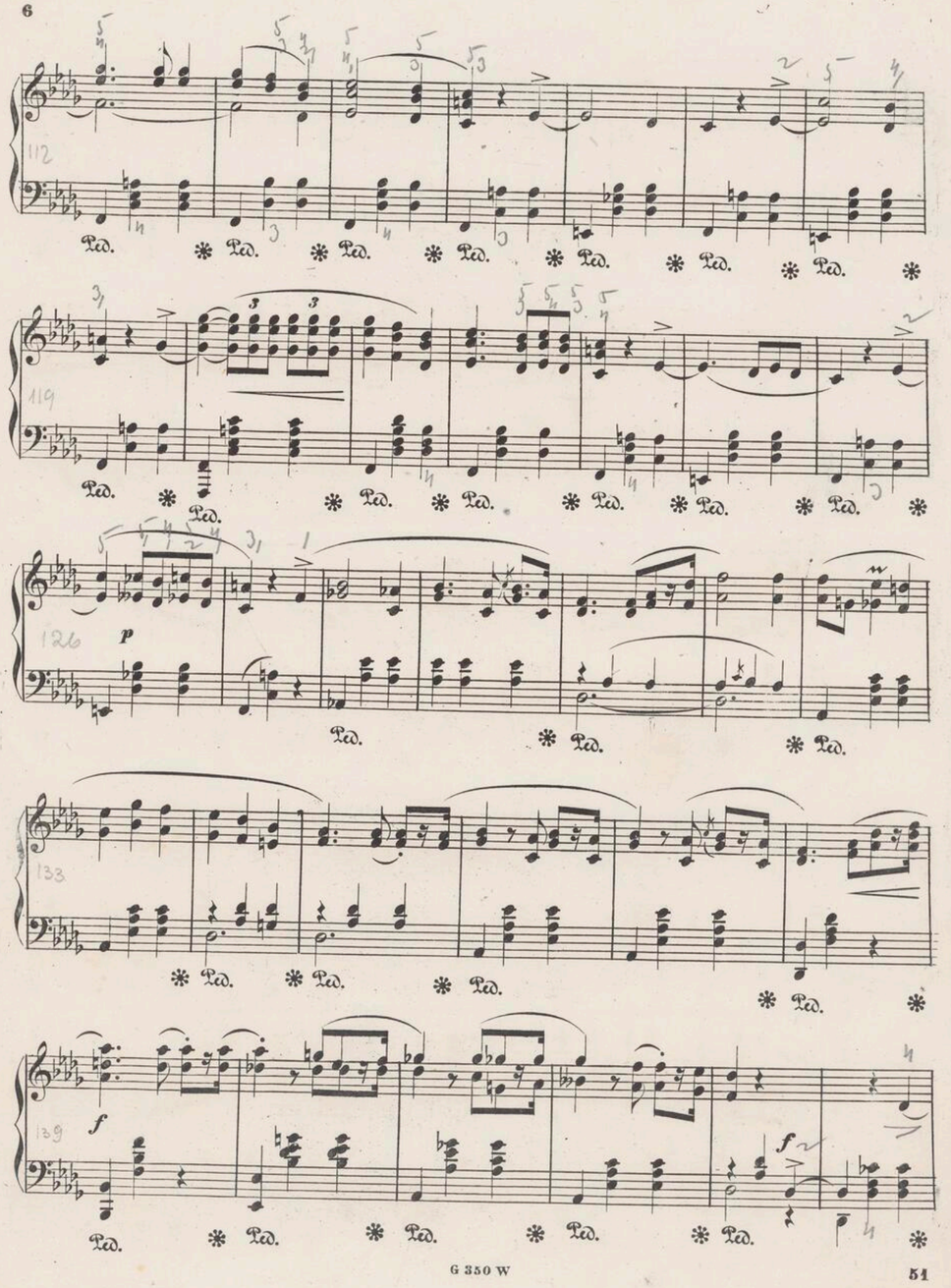
112
119
126
133
139

II

321

145

Ped. * Ped. * Ped. * Ped. * Ped. * Ped. * Ped. *

152

Ped. * Ped. * Ped. * Ped. * Ped. *

154

fz

Ped. * Ped. * Ped. * Ped. * Ped. * Ped. *

163

8

Ped. * Ped. * Ped. * Ped. * Ped. * Ped. *

168

ff

Ped. * Ped. * Ped. * Ped. * Ped. *

I

194

sf

Ped. * Ped. * Ped. * Ped. * Ped. * Ped. * Ped. * Ped. * Ped. *

202

Ped. * Ped. * Ped. * Ped. * Ped. * Ped. * Ped. * Ped. * Ped. *

210

Ped. * Ped. * Ped. * Ped. * Ped. * Ped. * Ped. * Ped. * Ped. *

216

Ped. * Ped. * Ped. * Ped. * Ped. * Ped. * Ped. * Ped. * Ped. *

222

sf

Ped. * Ped. * Ped. * Ped. * Ped. * Ped. * Ped. * Ped. * Ped. *

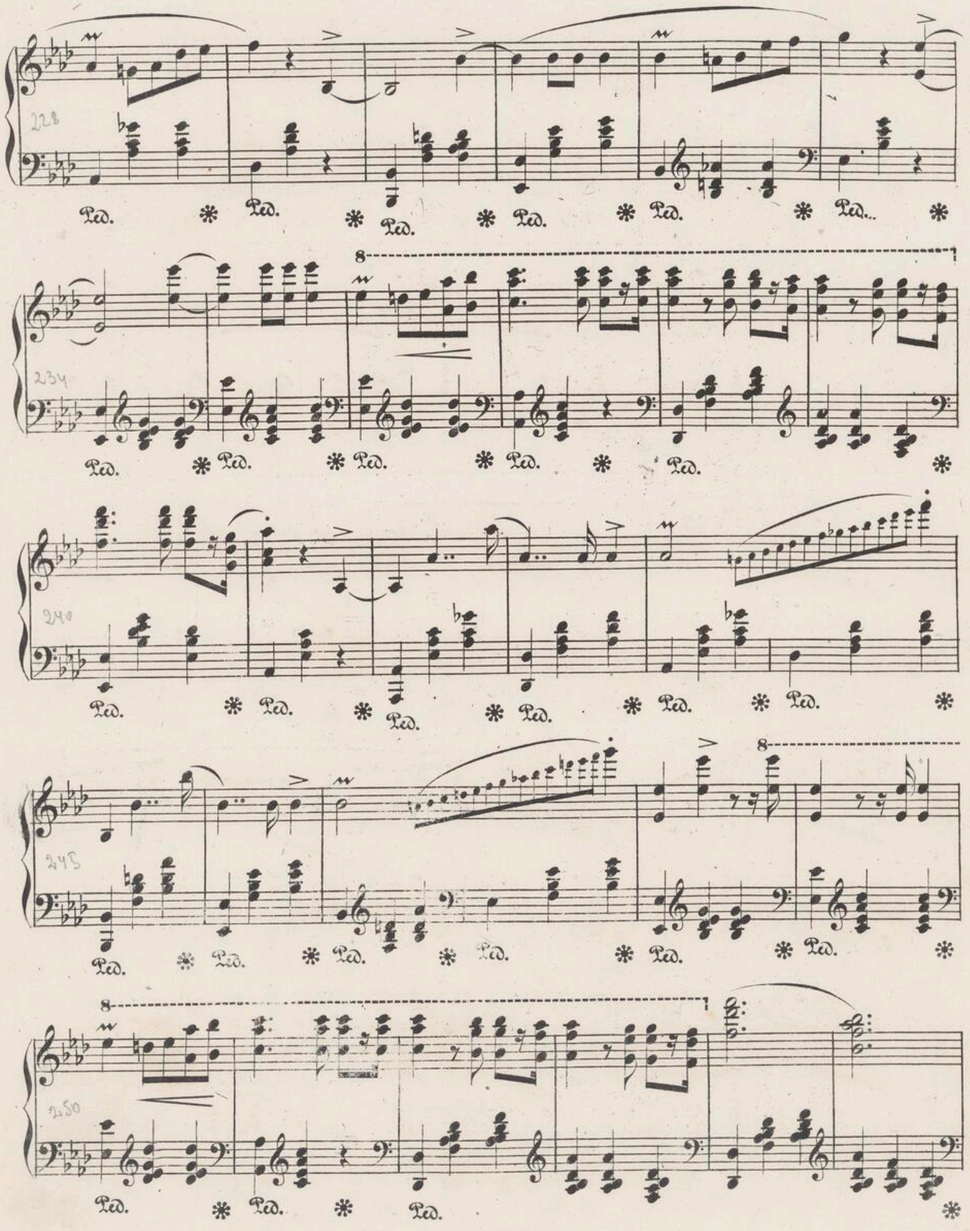
228
Ped.
234
240
248
250

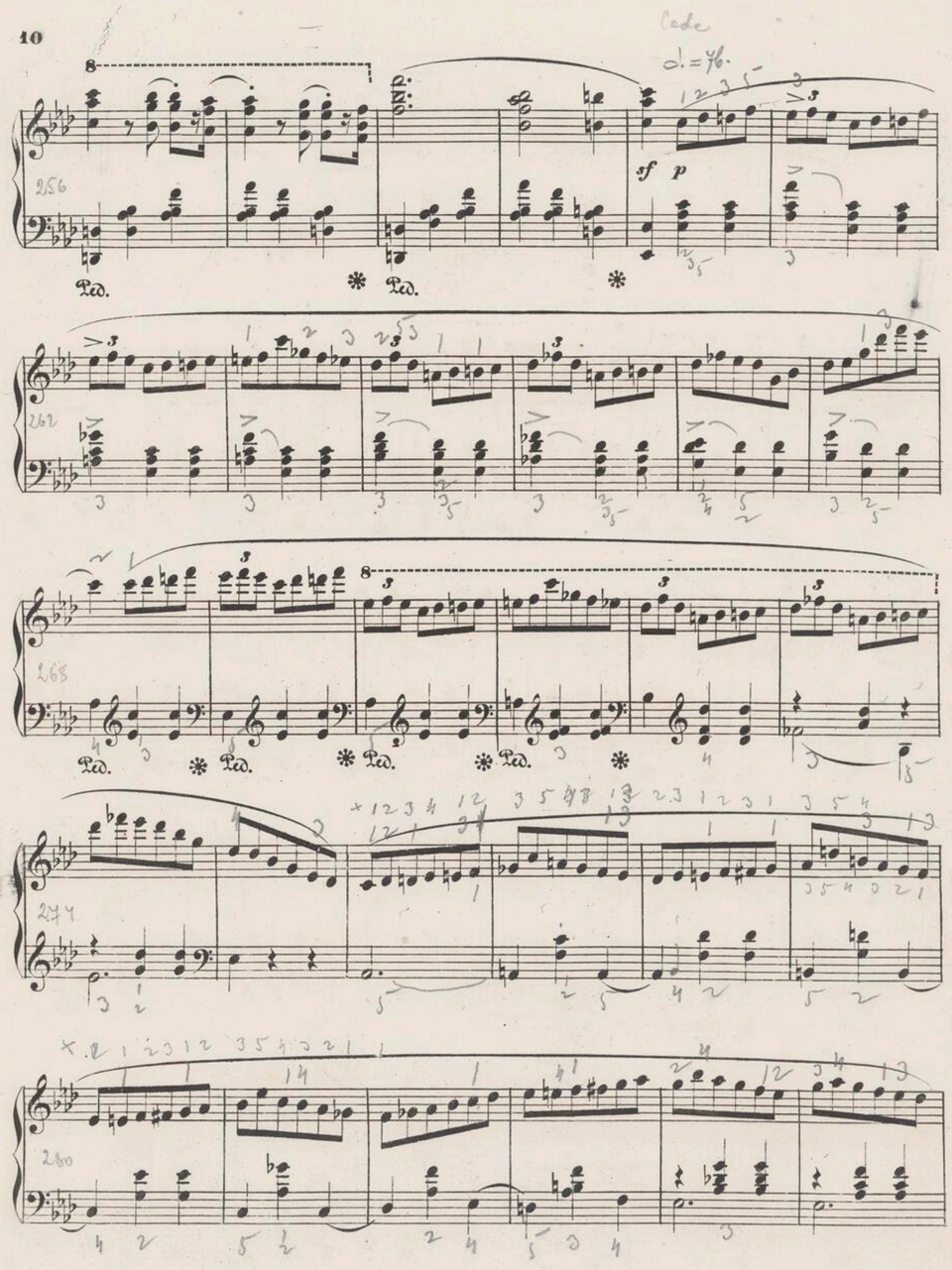
Coda
256
sf p
262
268
274
280

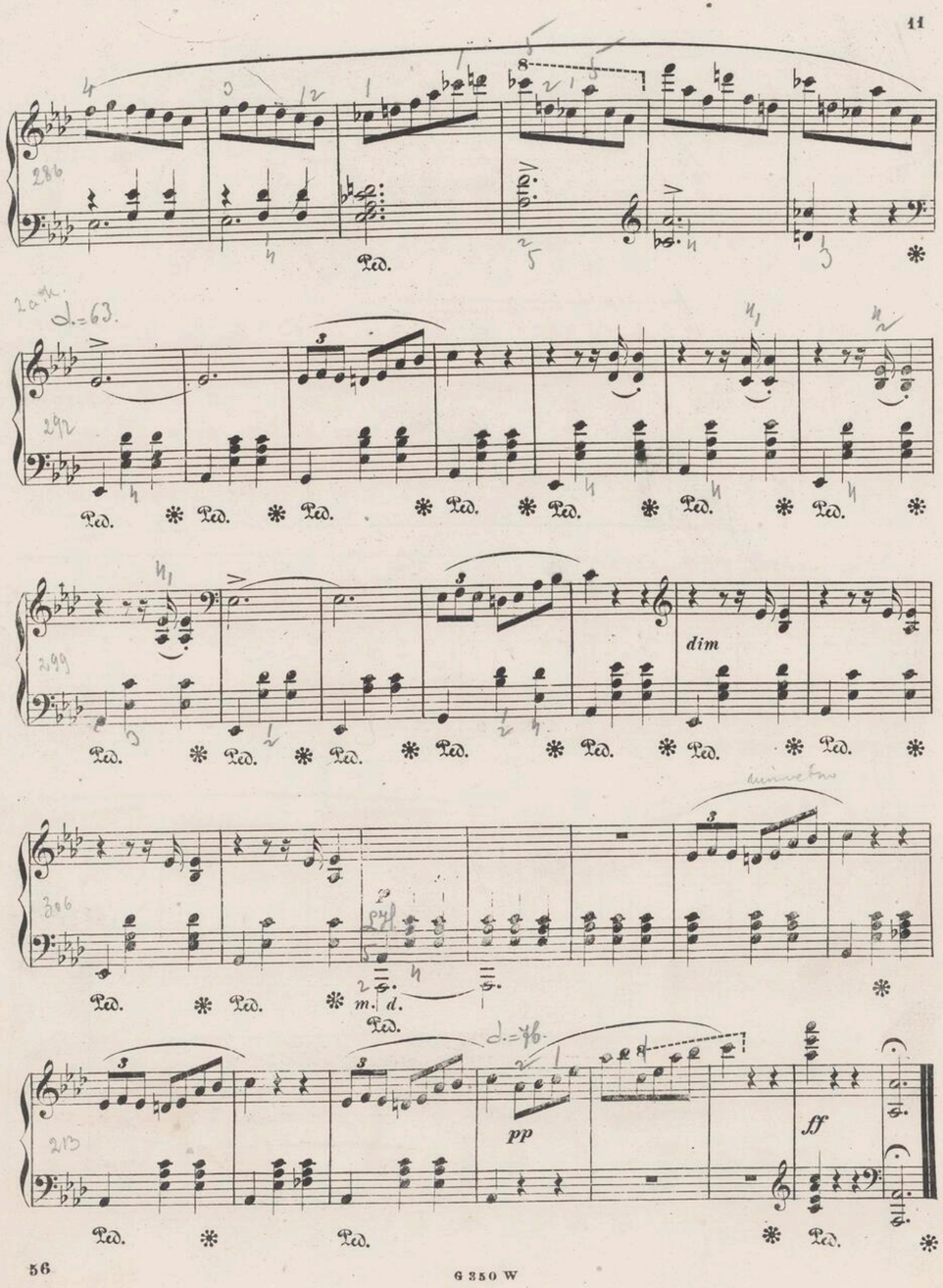

VALSE BRILLANTE.

Nº 2.

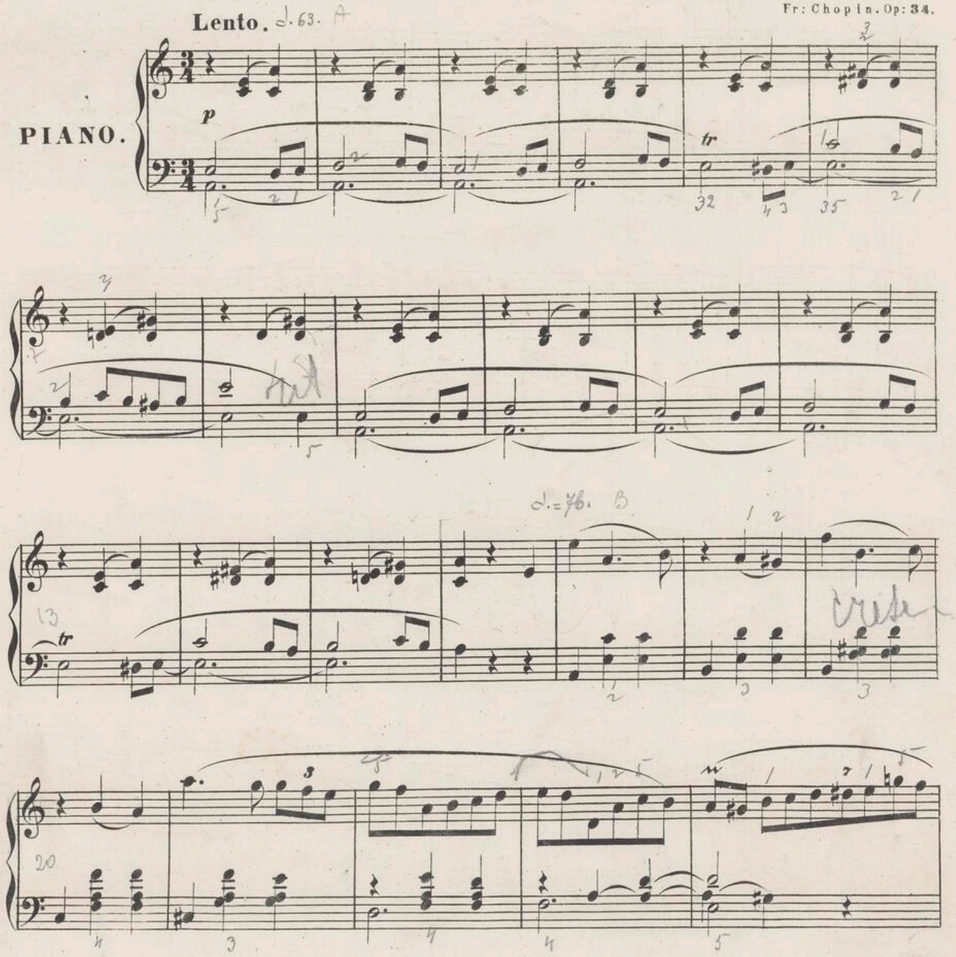

W zakładzie sztycharskim Gebethnera i Wolffa.

G 351 W

♩.= 69.

sostenuto

f

♩.= 76.

p

Ped. ✻ Ped. ✻

pp

Ped. ✻

Ped. ✻

sostenuto

f

Ped. ✻ Ped. ✻

p

pp

Ped. ✻

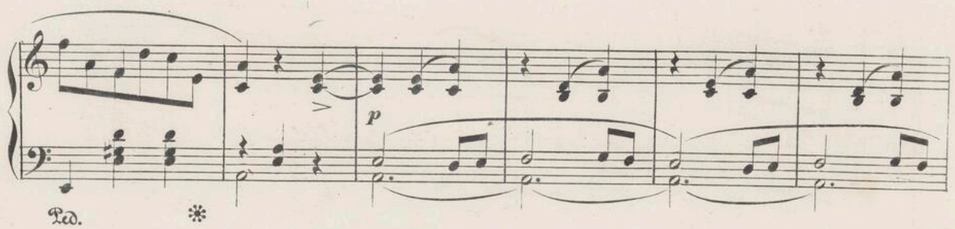
p
Ped.
tr

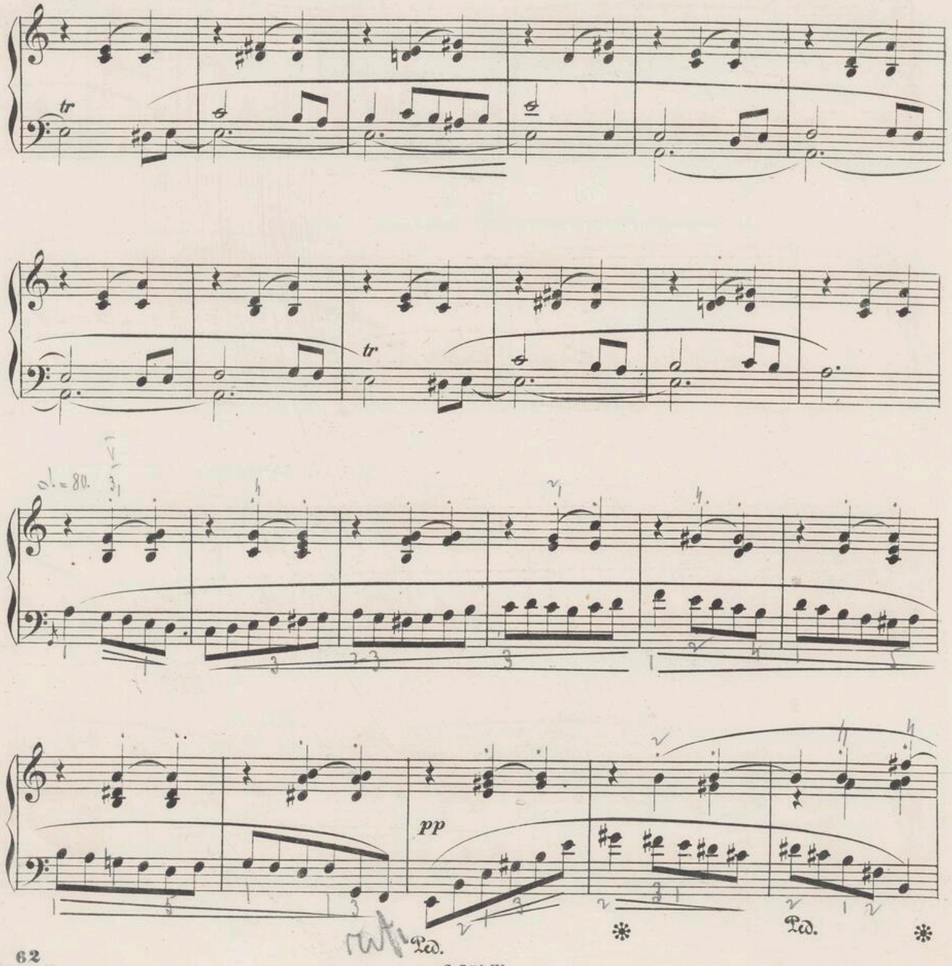
tr
♩. = 80.
pp
Ped.
Ped.

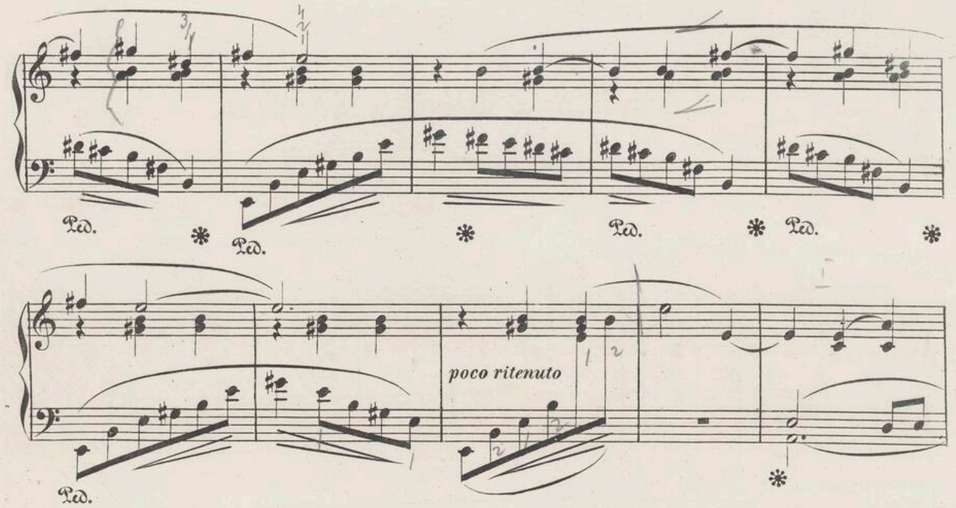
Ped.
Ped.
Ped.
Ped.
poco ritenuto
Ped.

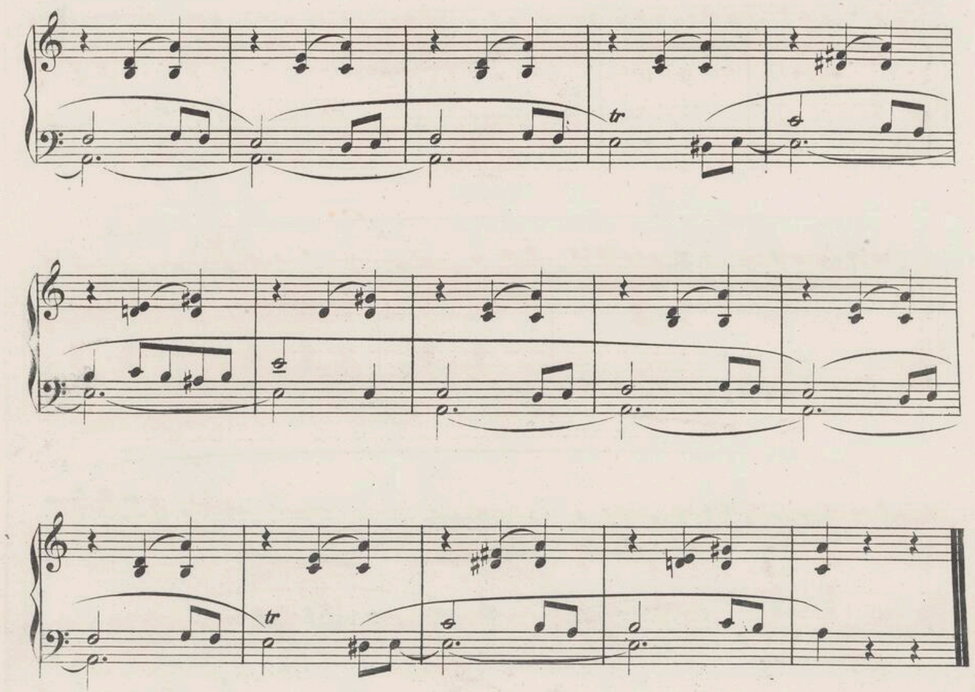
tr
tr

VALSE BRILLANTE.

Nº 3.

Vivace. ♩.=104.

Fr: Chopin. Op: 34.

PIANO.

f *cres*

fz *p* *cres* - - -

Ped. * Ped. *

Ped. * Ped. * Ped. * Ped. * Ped. *

Ped. * Ped. *

Ped. * Ped. *

Ped. * Ped. * Ped. * Ped. * Ped. *

Ped. *

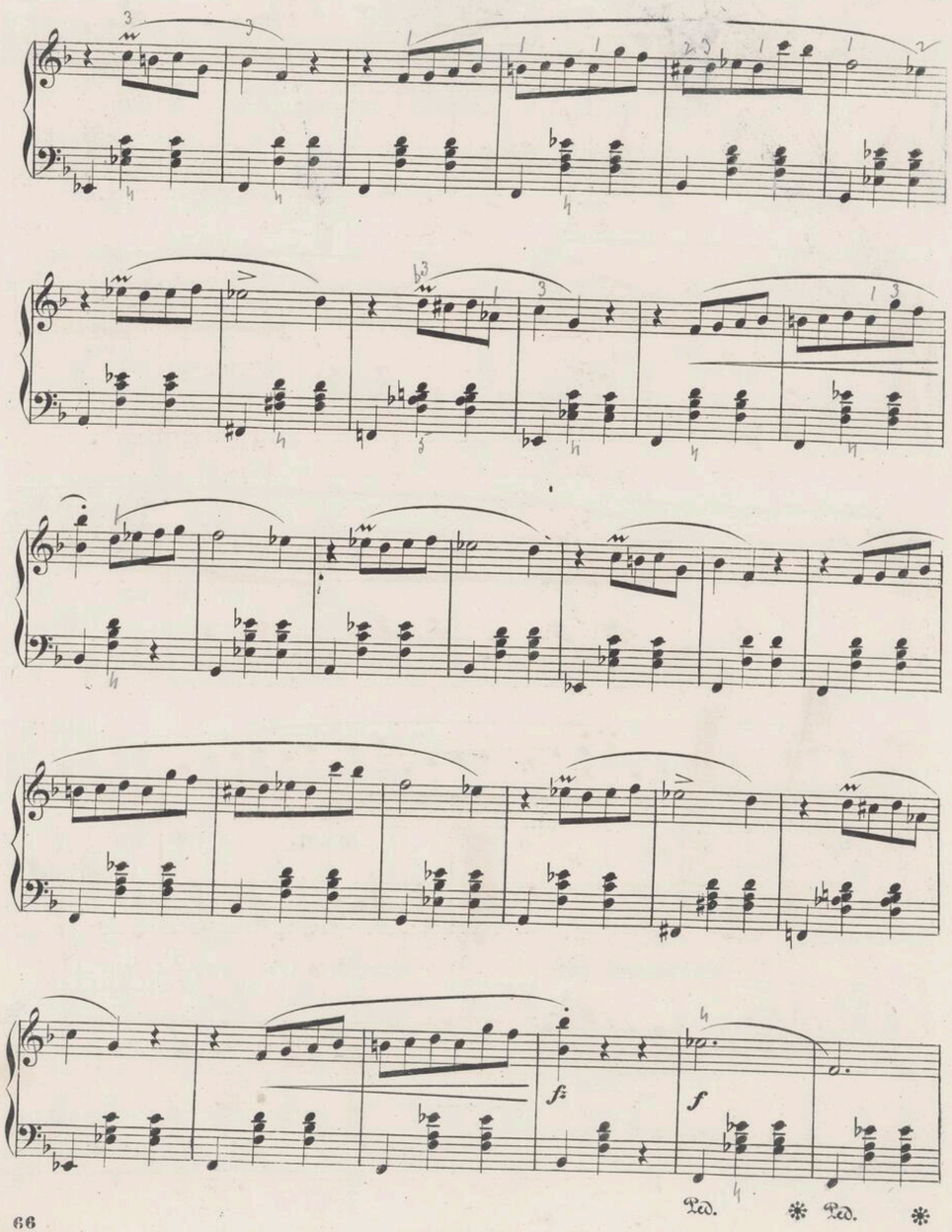
f
Ped.
*

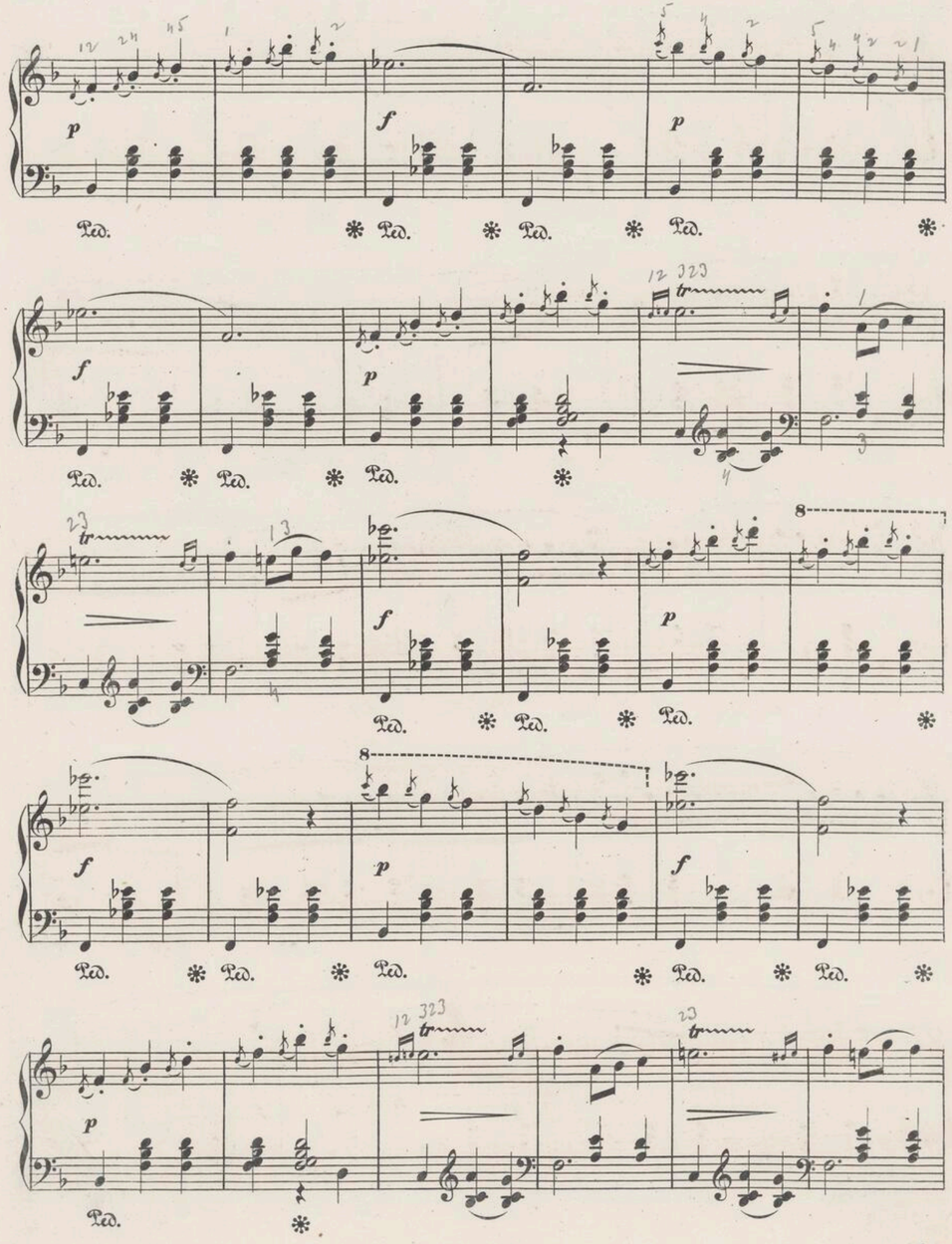
p
f
Ped.
*
8

p

Ped. ✻ Ped. ✻ Ped. ✻

Ped. ✻ Ped. ✻ Ped. ✻

cres

Ped. ✻ Ped. ✻ Ped. ✻ Ped. ✻

Ped. ✻ Ped. ✻ Ped. ✻ Ped. ✻ Ped. ✻

Ped. ✻ Ped. ✻ Ped. ✻

Ped. ✻ Ped. ✻ *dim*

perden - - do - - si

Ped. ✻ Ped. ✻ Ped. ✻

2 *ff*

Ped. ✻ Ped.