À Mademoiselle la Comtesse EMILIE de FLAHAULT.

BOLERO.

Fr: Chopin. Op: 19.

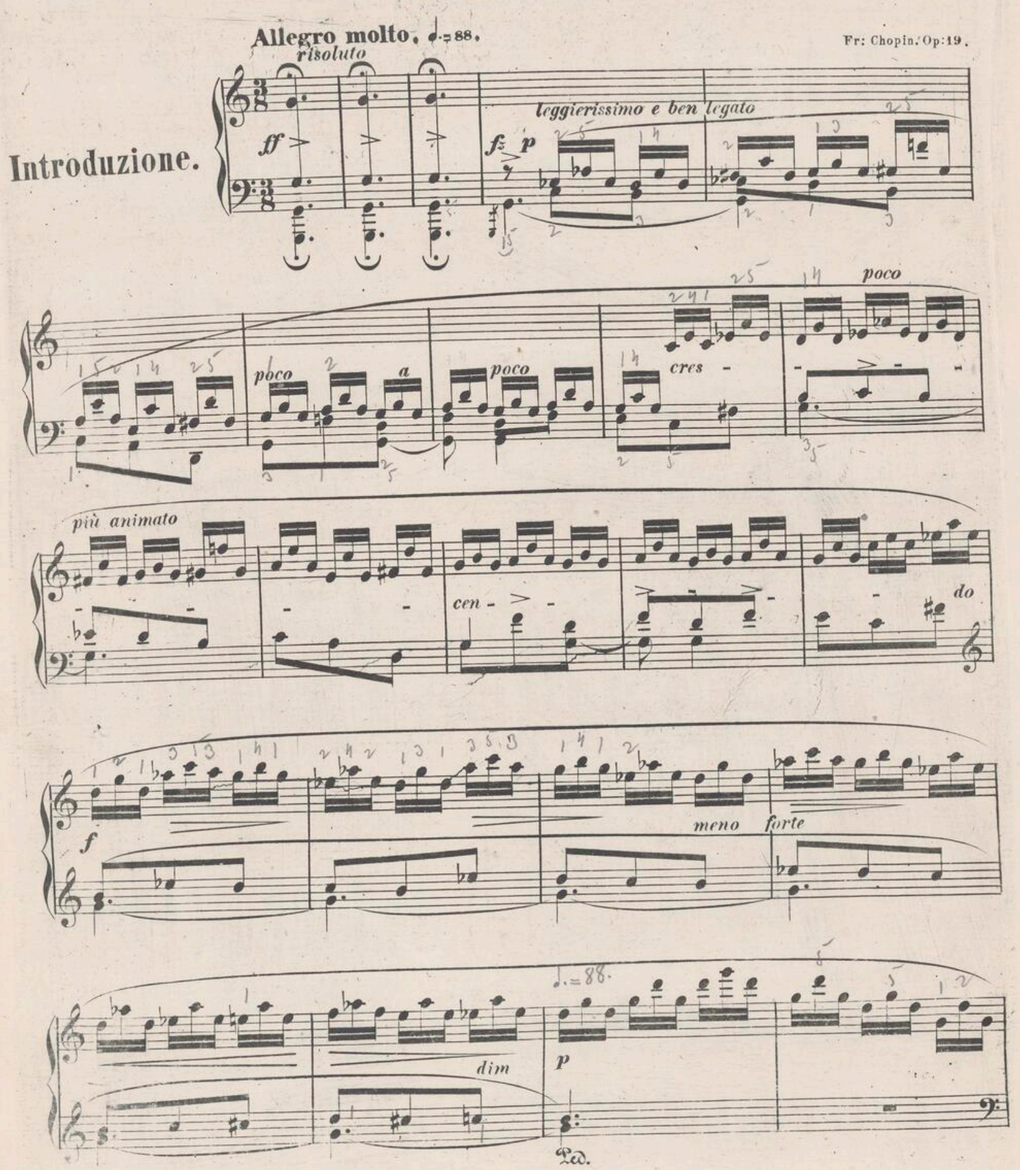

W zakładzie sztycharskim Gebethnera i Wolffa.

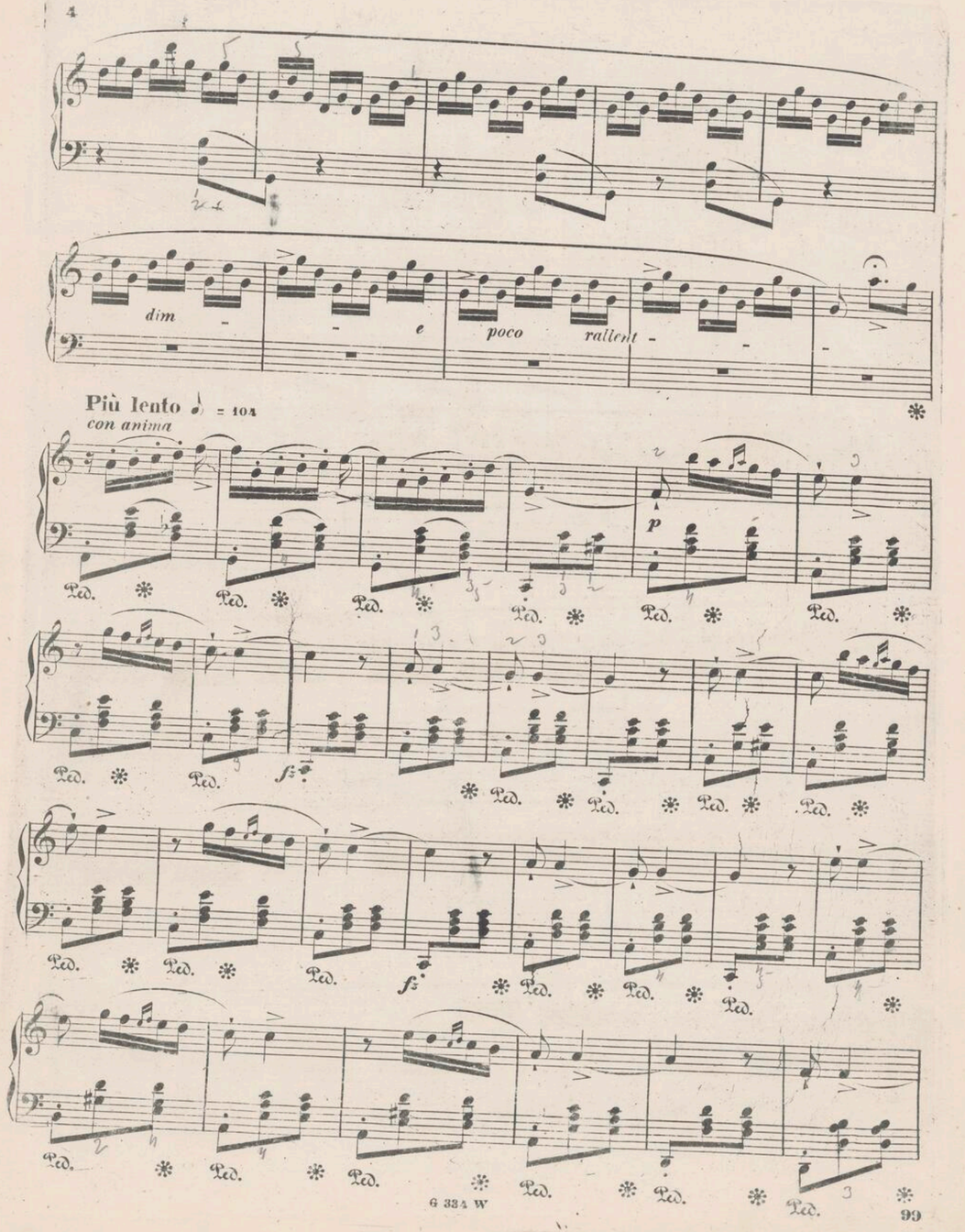

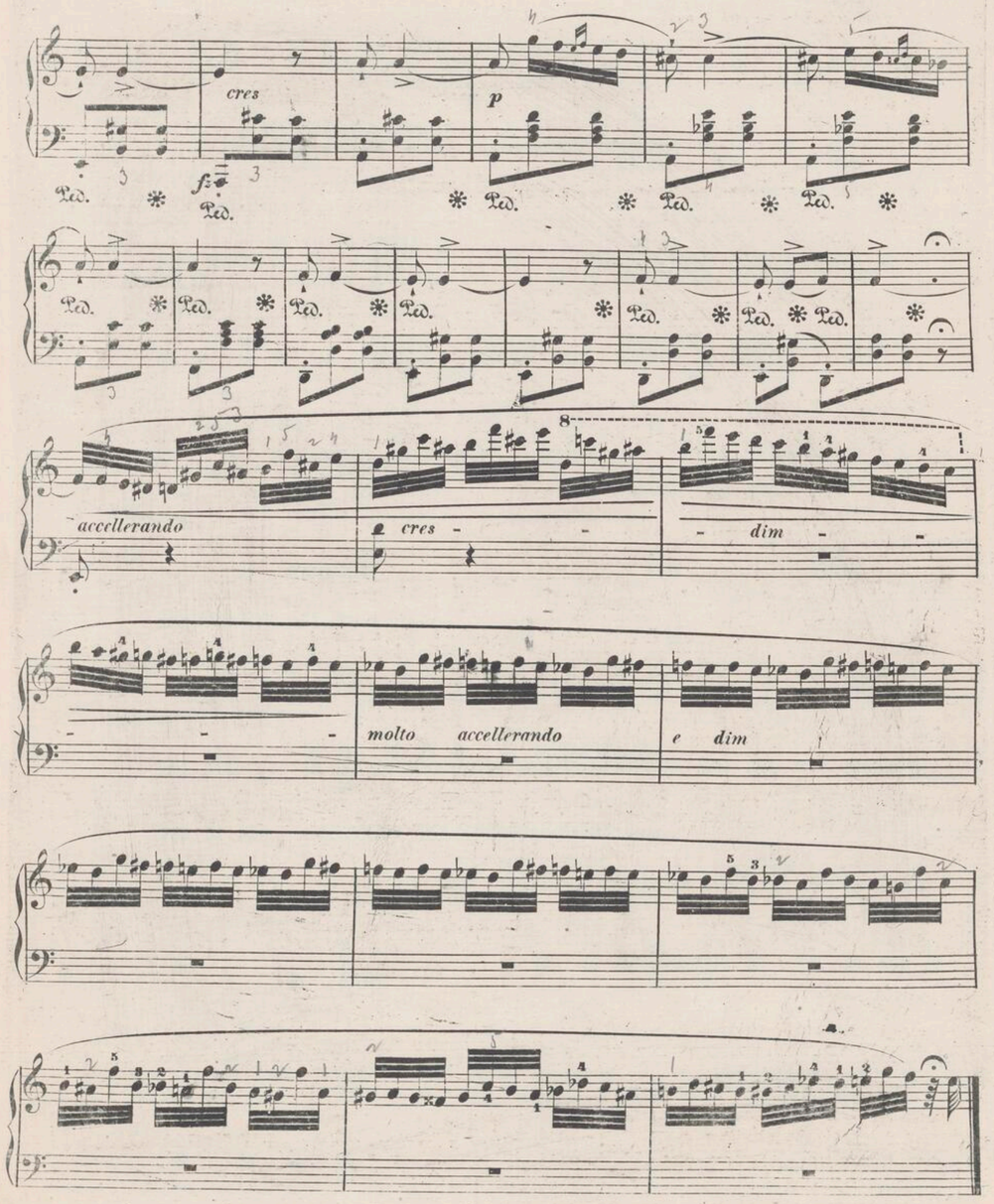
cres
p
accellerando
cres
dim
molto accellerando
e dim

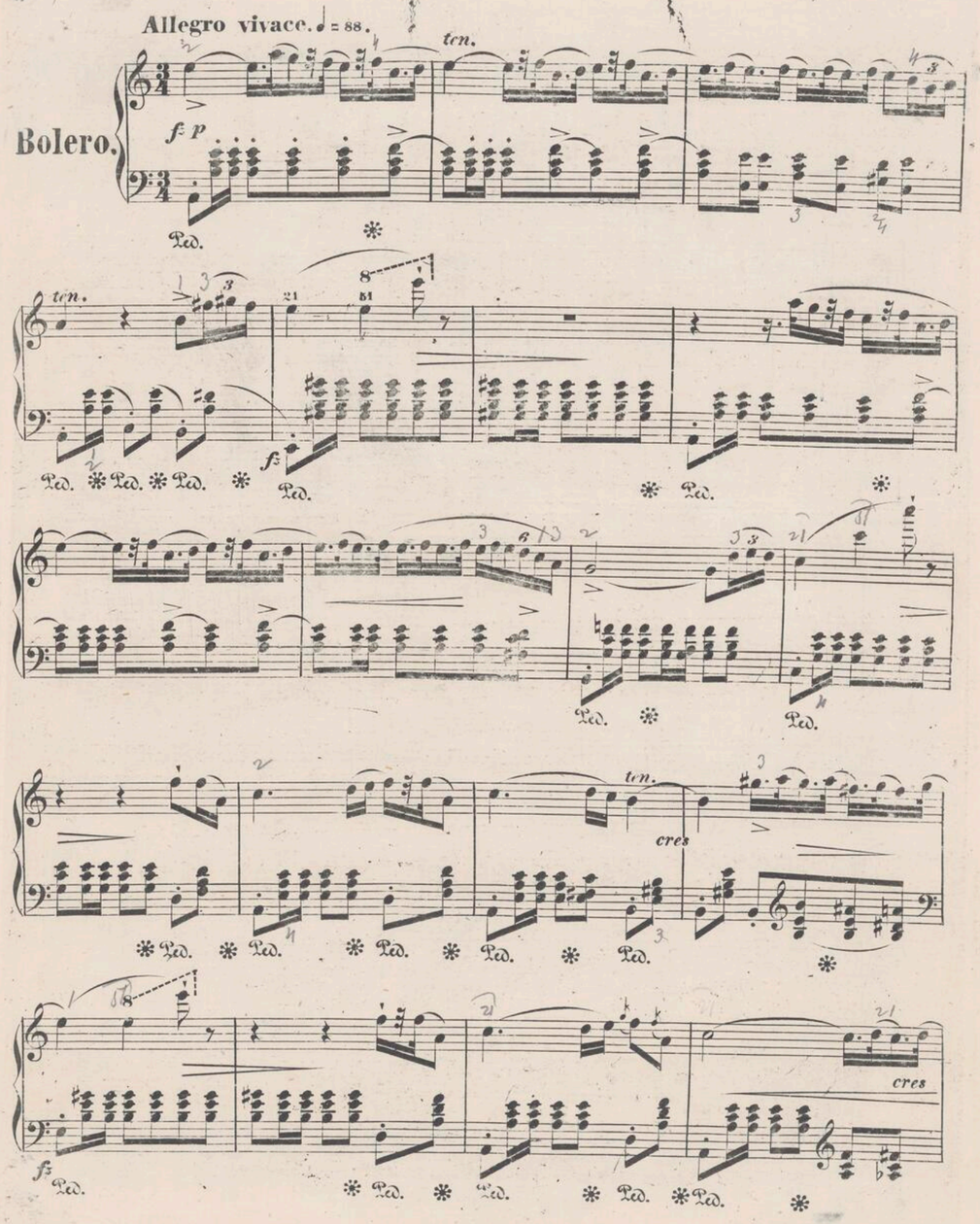
Allegro vivace. ♩= 88.
Bolero.
ten.
cres

dol.

cres

poco ritenuto

a tempo

dim

poco ritenuto

a tempo

cres

risoluto

ten

con anima

cres - cen - do

leggiero

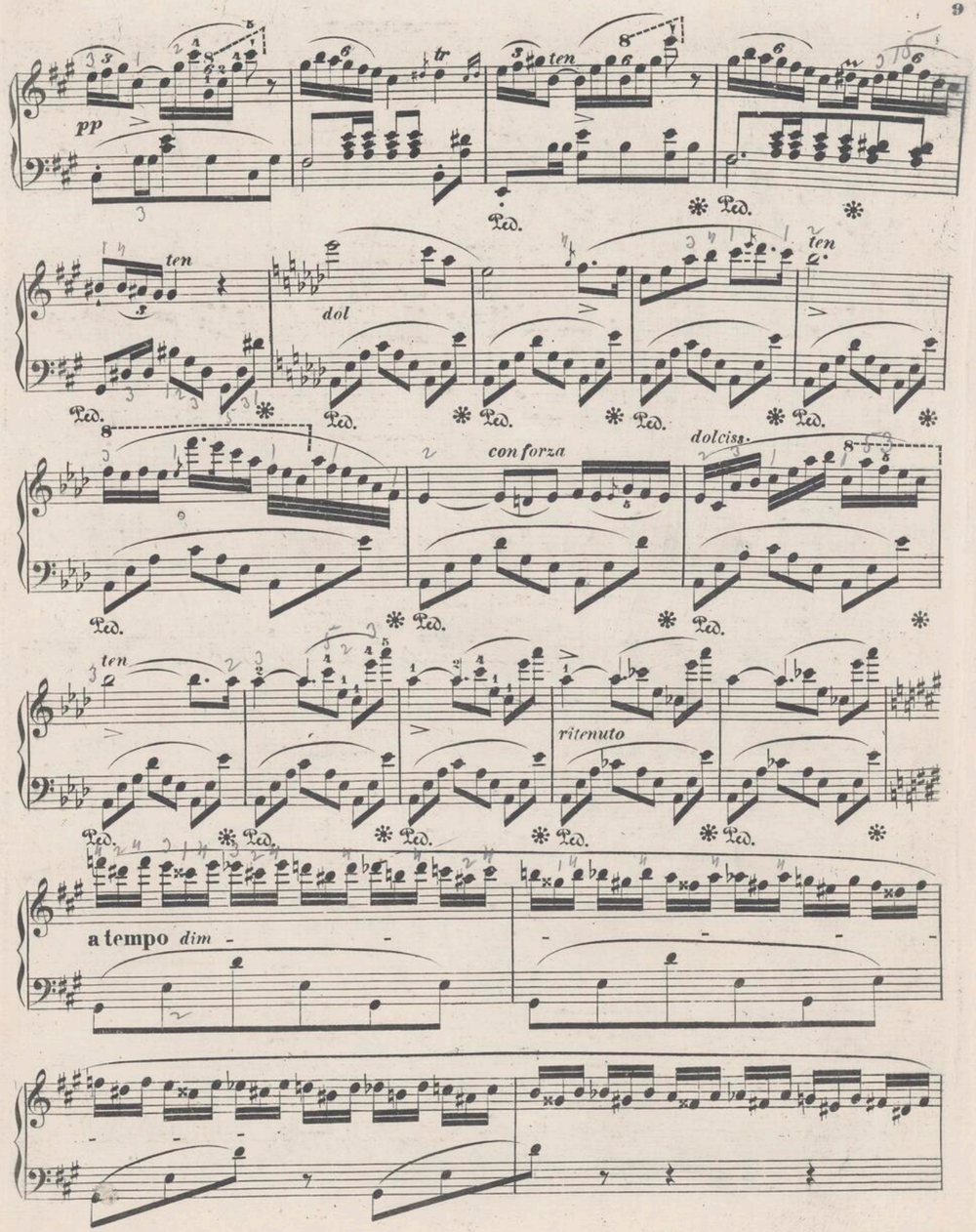

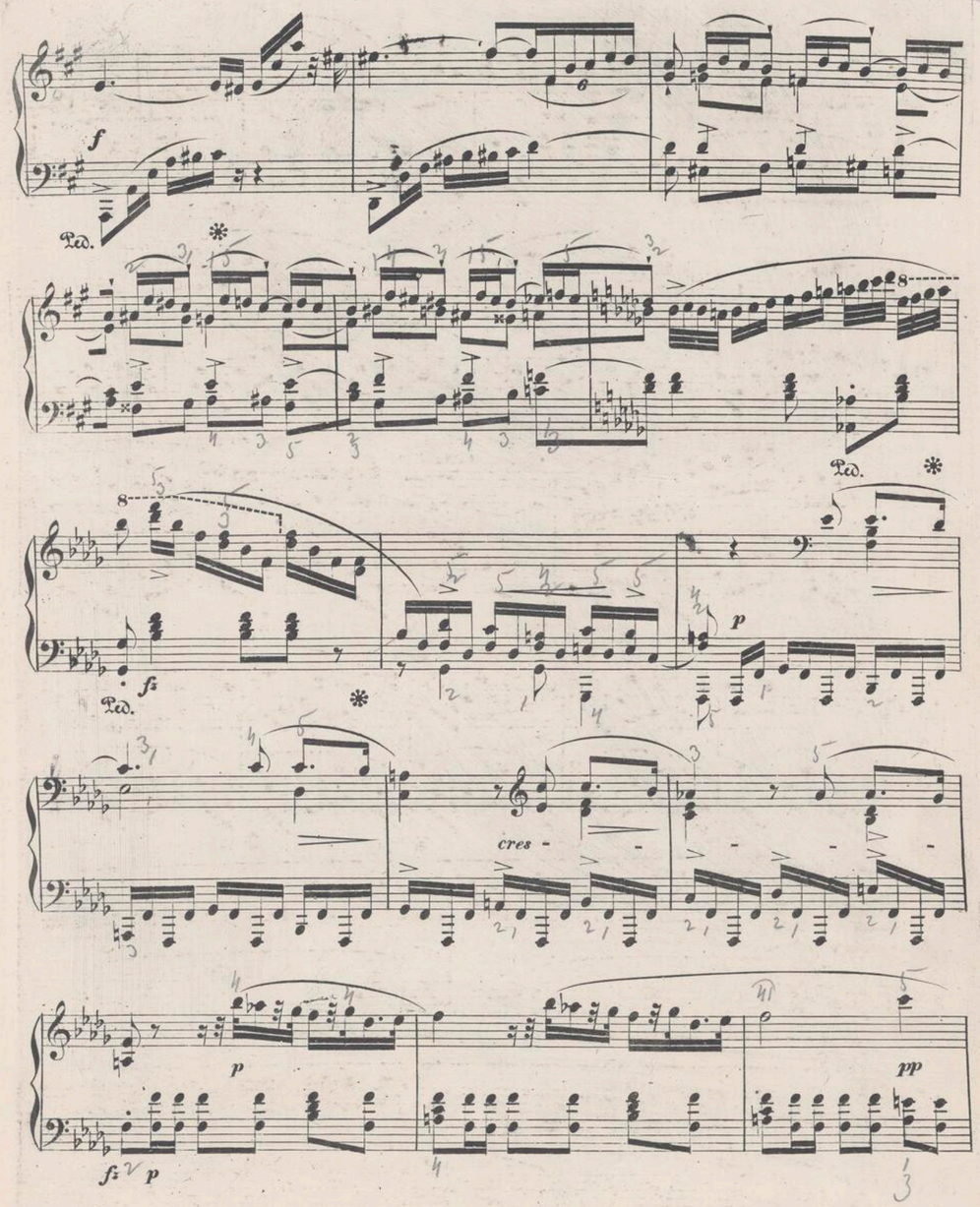

Instytut Fryderyka Chopina

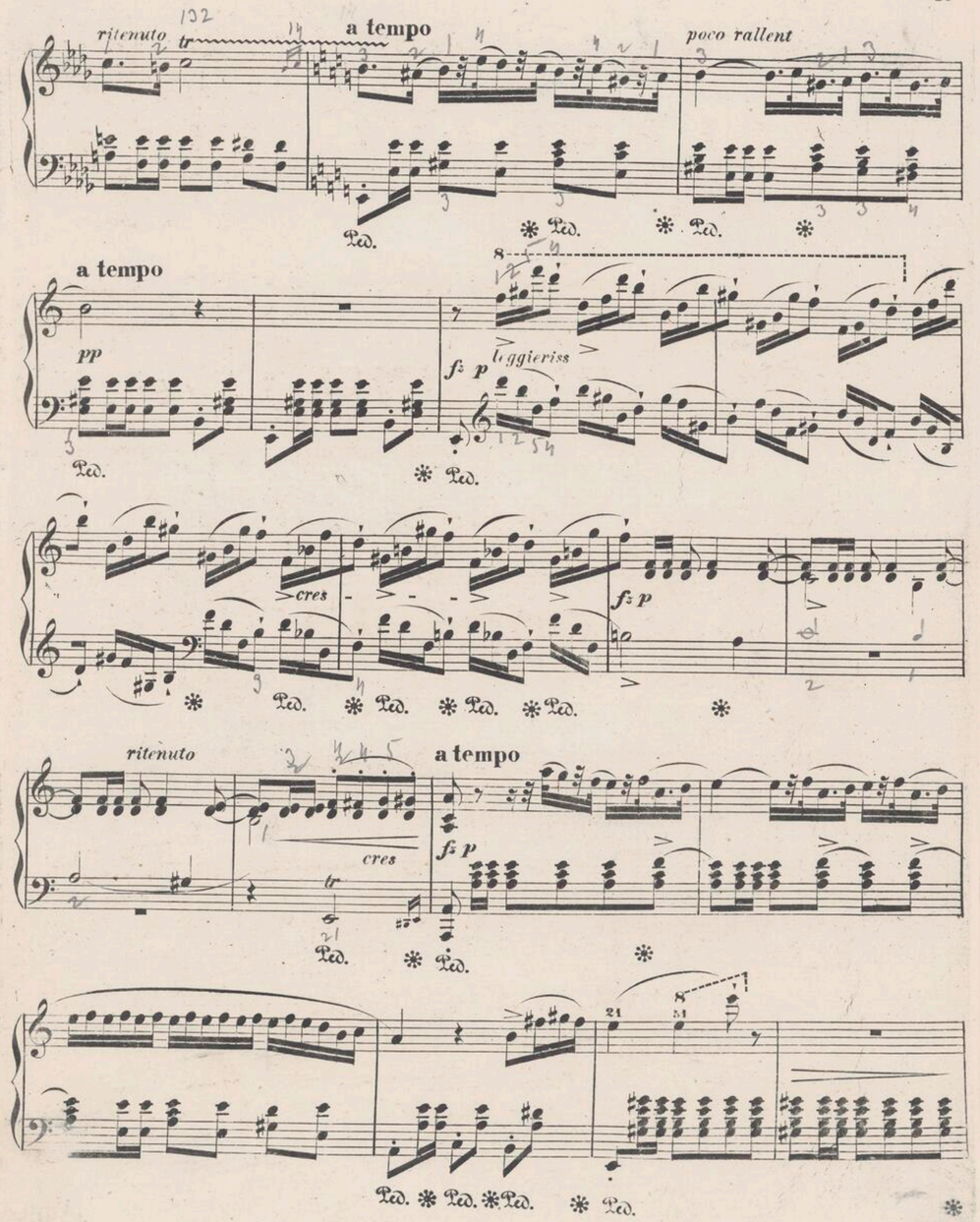
ritenuto
a tempo
poco rallent
a tempo
pp
leggieriss
cres
ritenuto
a tempo
cres

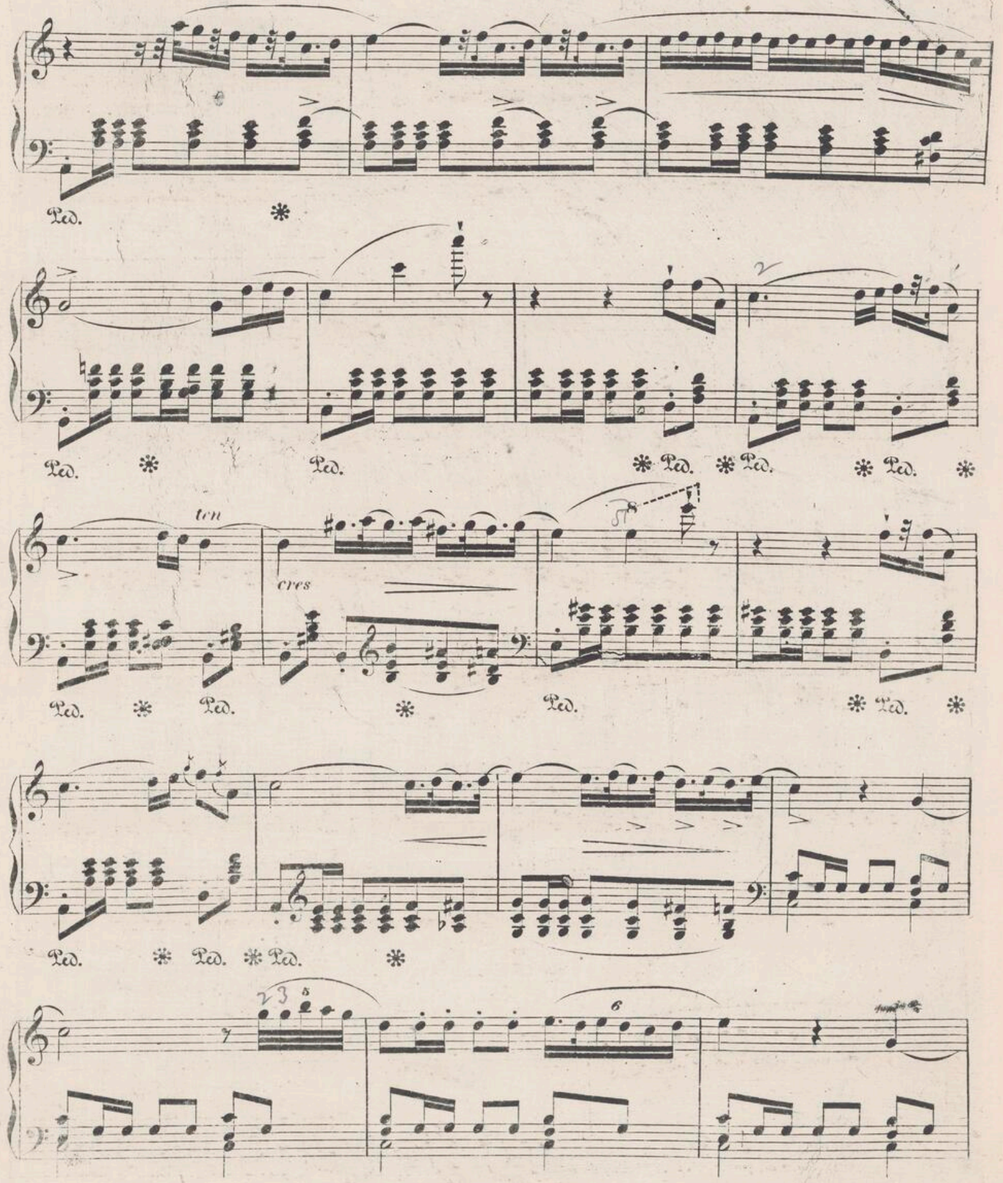
ten
cres

cres

ritenuto

a tempo

dim

cres

risoluto

ten

accelerando

dim

Fine.