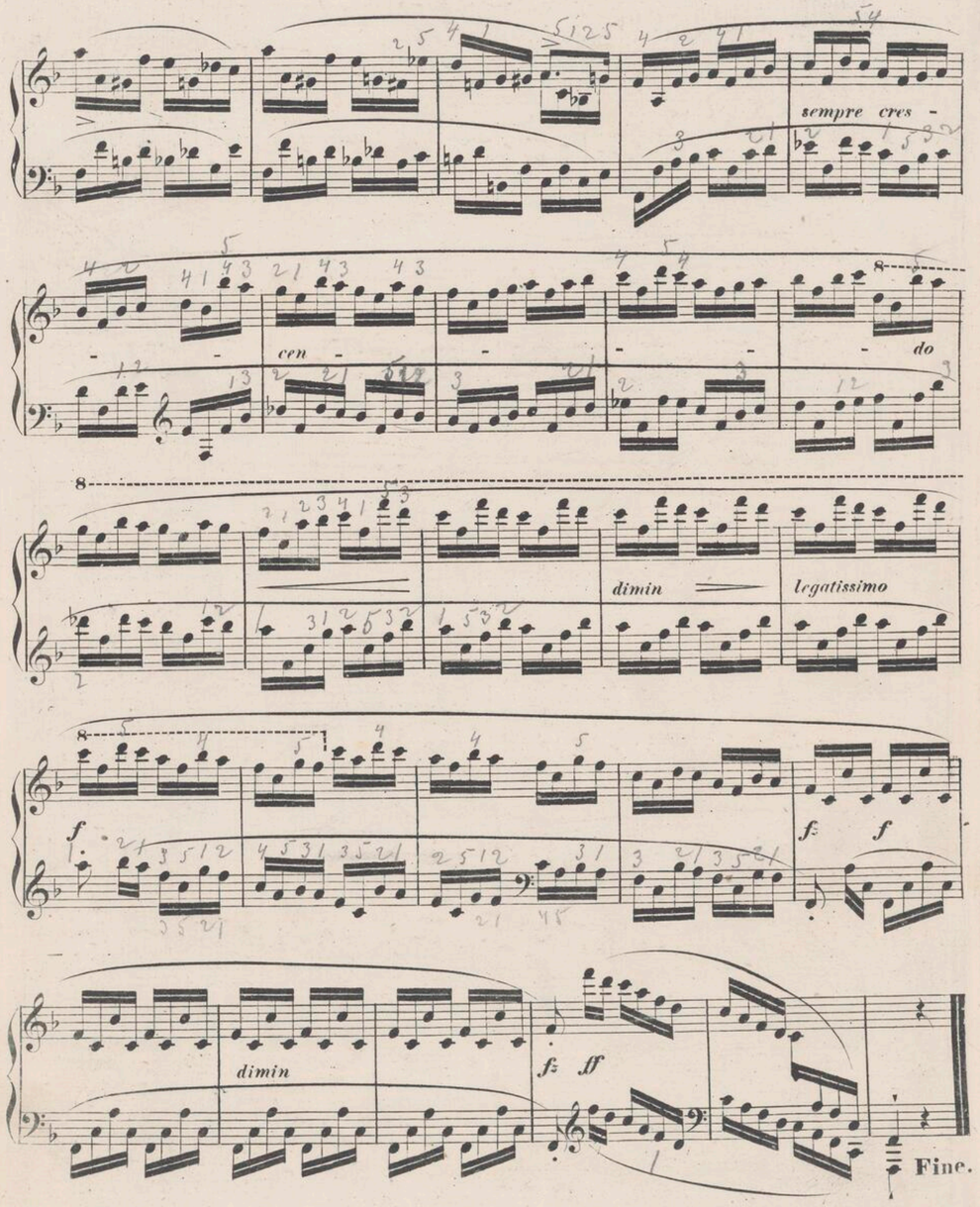

À son Ami FERDINAND HILLER.

TROIS NOCTURNES.

Fr: Chopin. Op: 15.

Nº 1.

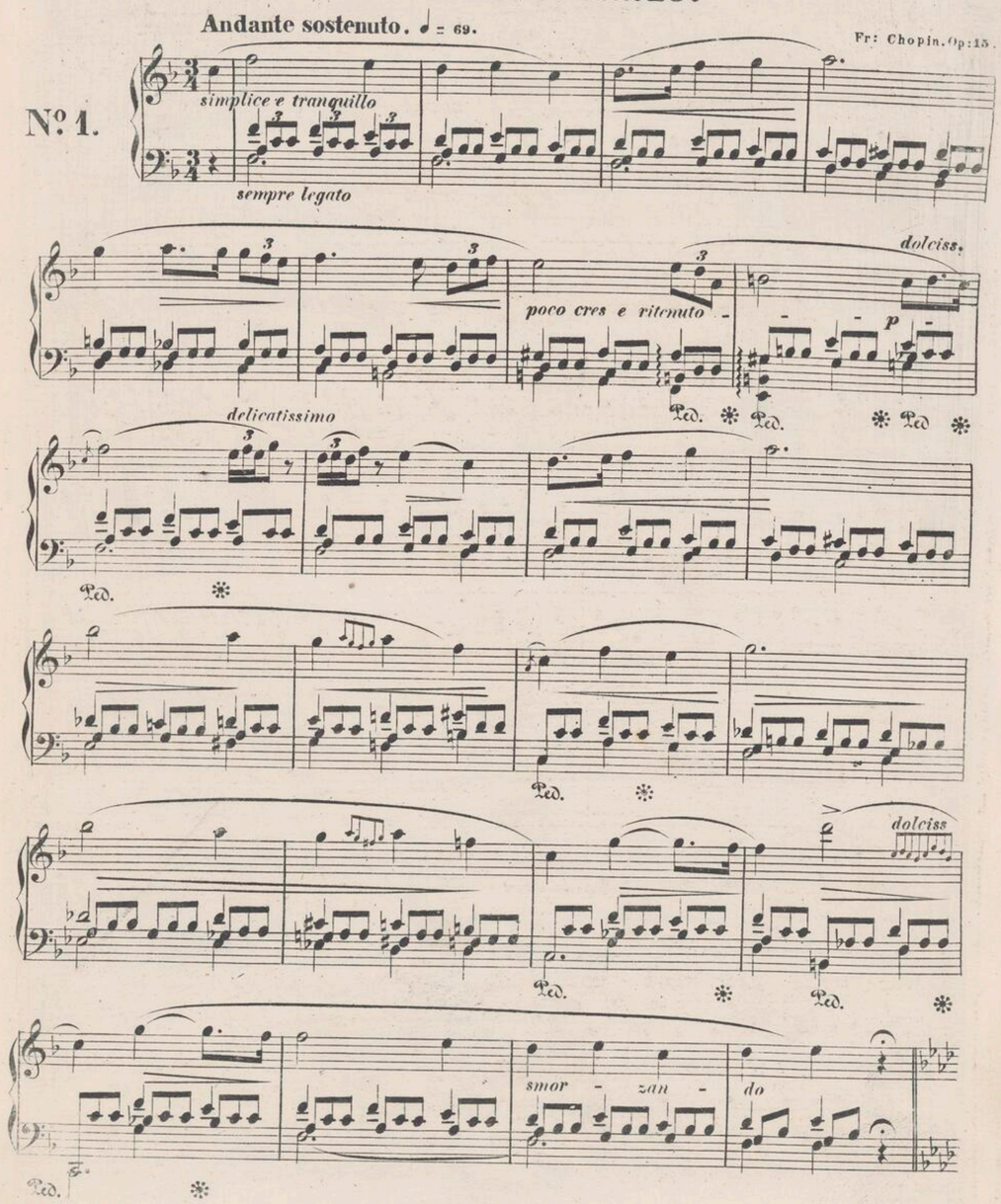

W zakładzie sztycharskim Gebethnera i Wolffa.

Con fuoco. ♩ = 84.

f

Ped. ✻

f

Ped. ✻

f *cres - - cen - do*

Ped. ✻ Ped.

ff *dim*

fz Ped.

pp e poco ritenuto *dim*

Ped. ✻

a tempo

cres *dim*

Ped. ✻

con fuoco

f

Ped. ✻

f

Ped. ✻

fz *cres - - cen - do*

Ped. ✻

cres - - cen - do

sempre legato

pfz *pp*

Ped. ✻ Ped. ✻ Ped. ✻ Ped. ✻ Ped. ✻ Ped. ✻

dim *rall - - e - calando*

✻ Ped. ✻ Ped ✻

Tempo Iº

sotto voce

poco cres *e* *ritenuto* *dolciss*

dolciss

pp *dim* *rall* *smorzando*

Nº 2.

Larghetto. ♩ = 10.

sostenuto

leggiero

con forza

tr

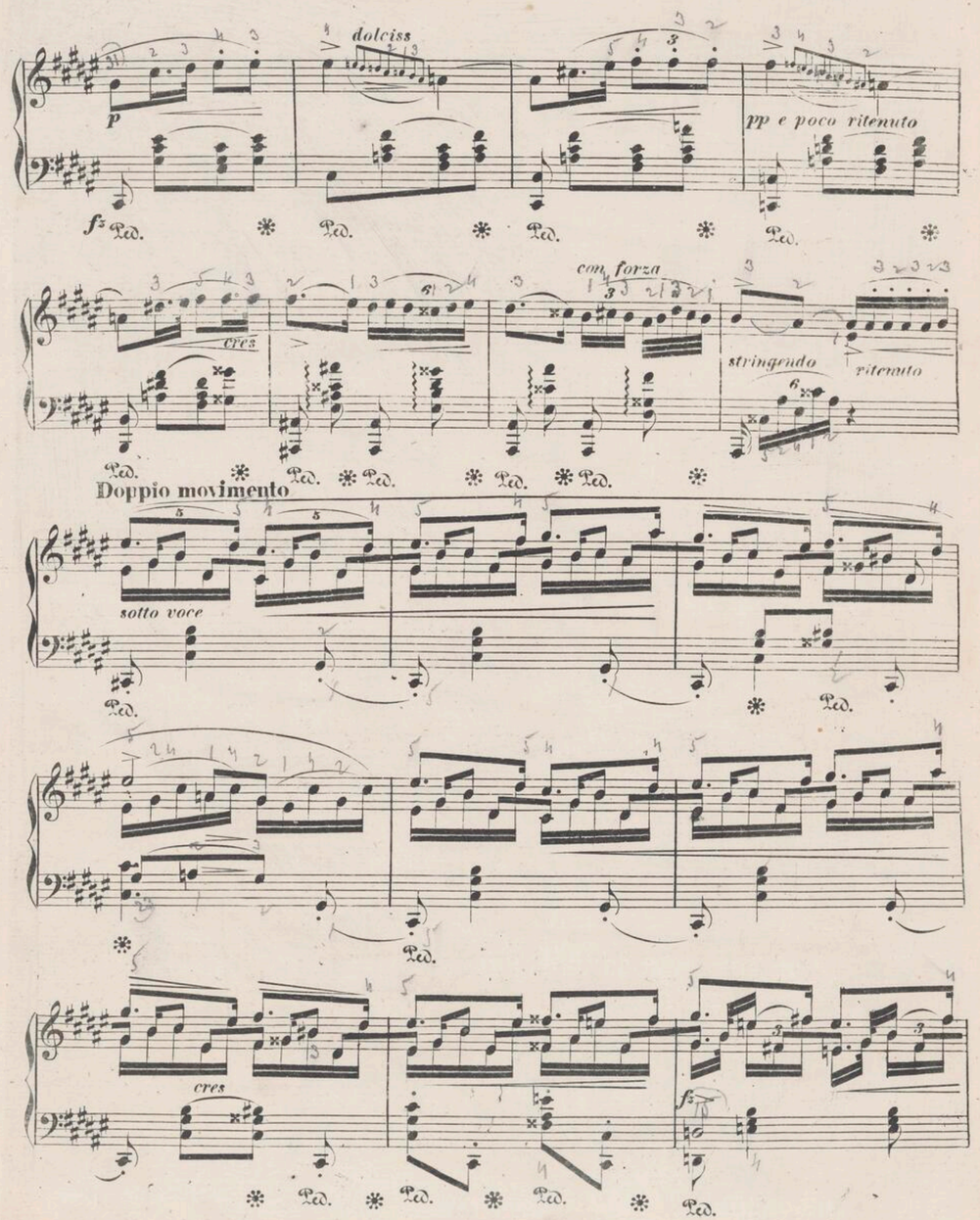
dolciss
p
pp e poco ritenuto
cres
con forza
stringendo
ritenuto
Doppio movimento
sotto voce
cres

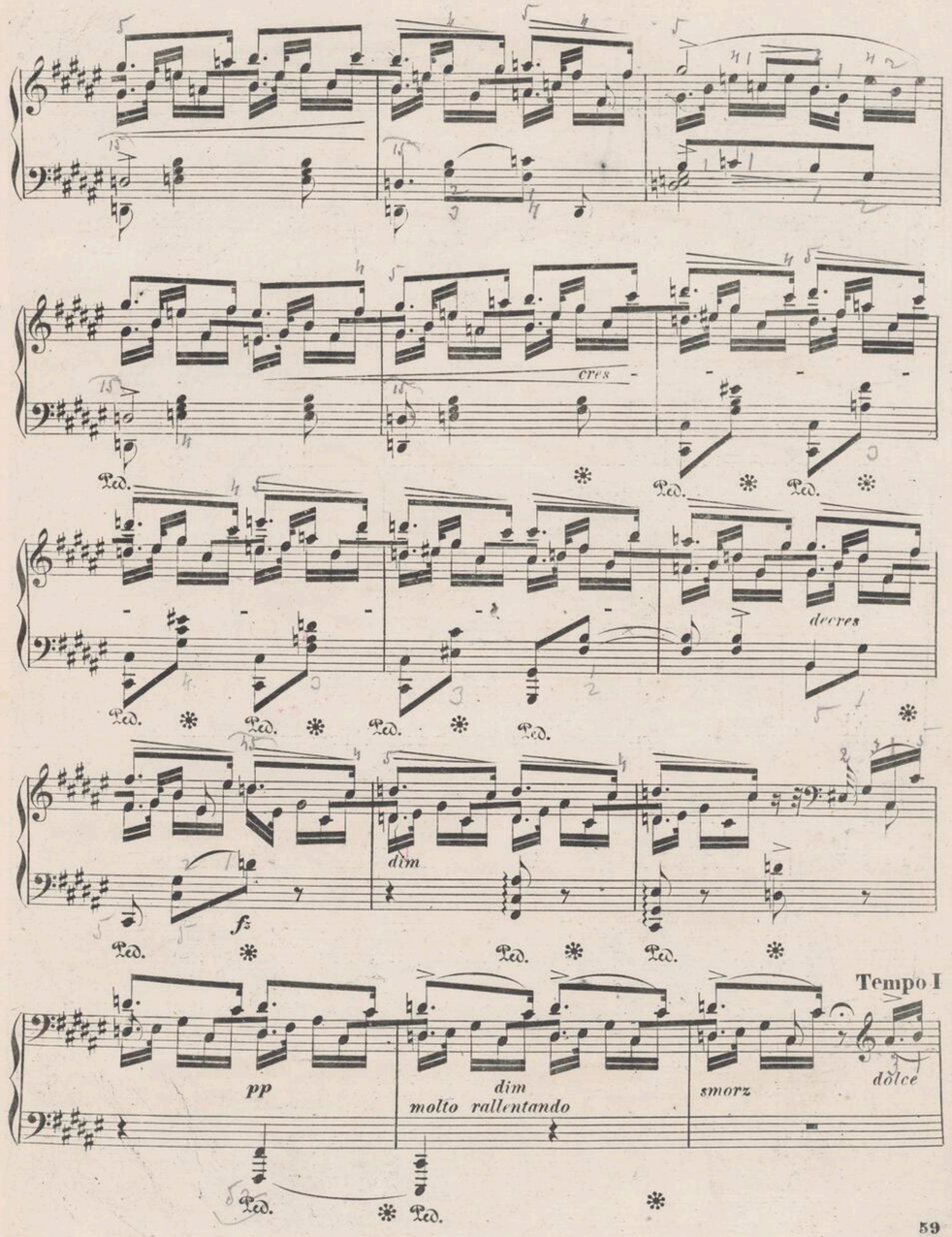
cres
decres
dim
pp
dim
molto rallentando
smorz
Tempo I
dolce

leggierissimo

Ped. Ped. Ped.

con forza

f

tr

Ped. Ped. Ped. Ped.

tr

dim *rall*

ppf

Ped.

dim

Ped.

smorzando

Ped. Ped. Ped.

Nº 3.

Lento. ♩.=60.

p languido e rubato *dim*

Ped. Ped. Ped. Ped. Ped.

Ped. Ped. Ped. Ped. Ped.

f *poco ritenuto*

Ped. Ped. Ped. Ped. Ped. Ped. Ped. Ped.

a tempo

Ped. Ped. Ped. Ped. Ped Ped.

leggieriss *f* *dim*

Ped. Ped. Ped. Ped. Ped. Ped.

dim *ritenuto*

Ped. Ped. Ped. Ped. Ped.

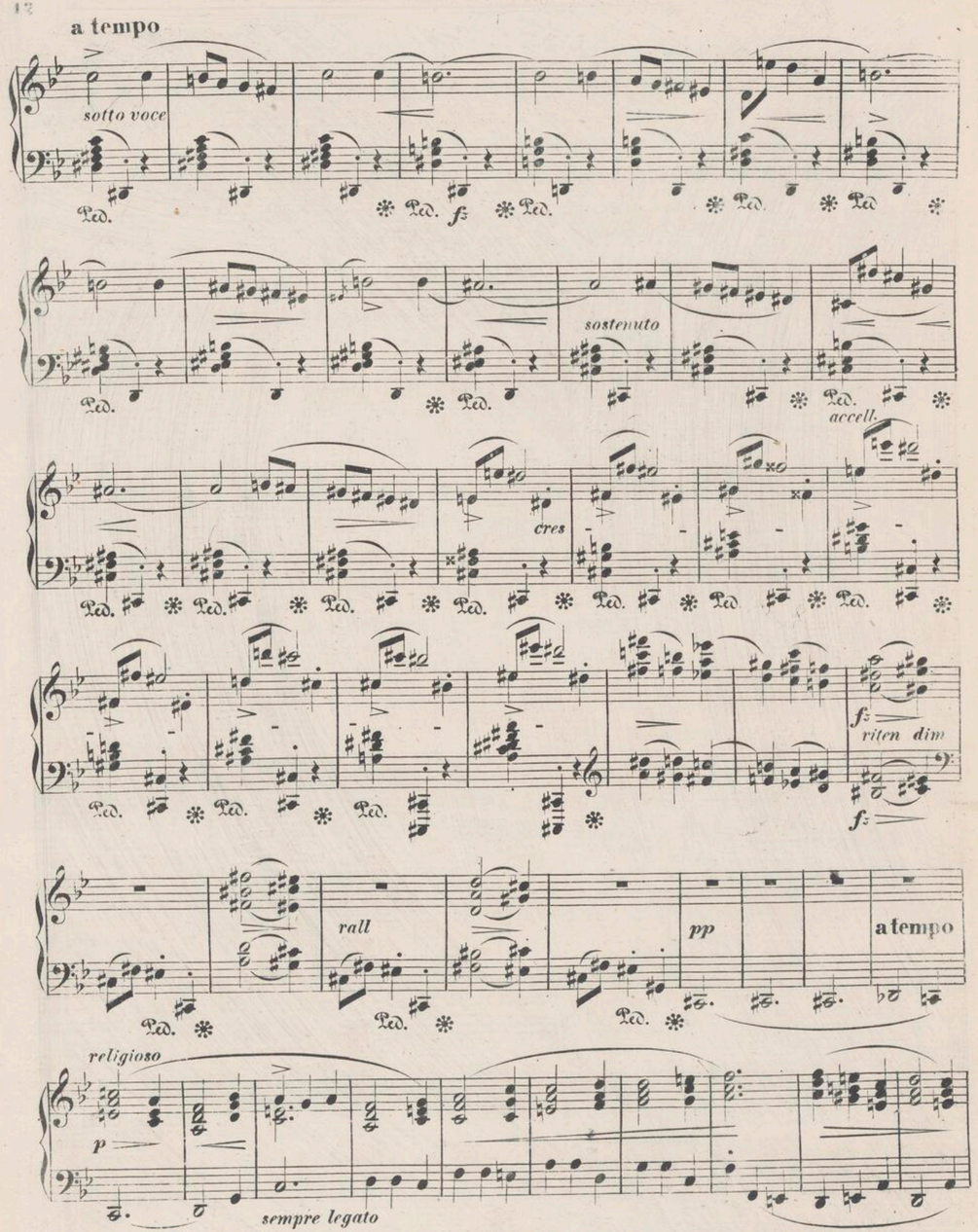
a tempo
sotto voce
sostenuto
accell.
cres
riten dim
rall
pp
a tempo
religioso
sempre legato

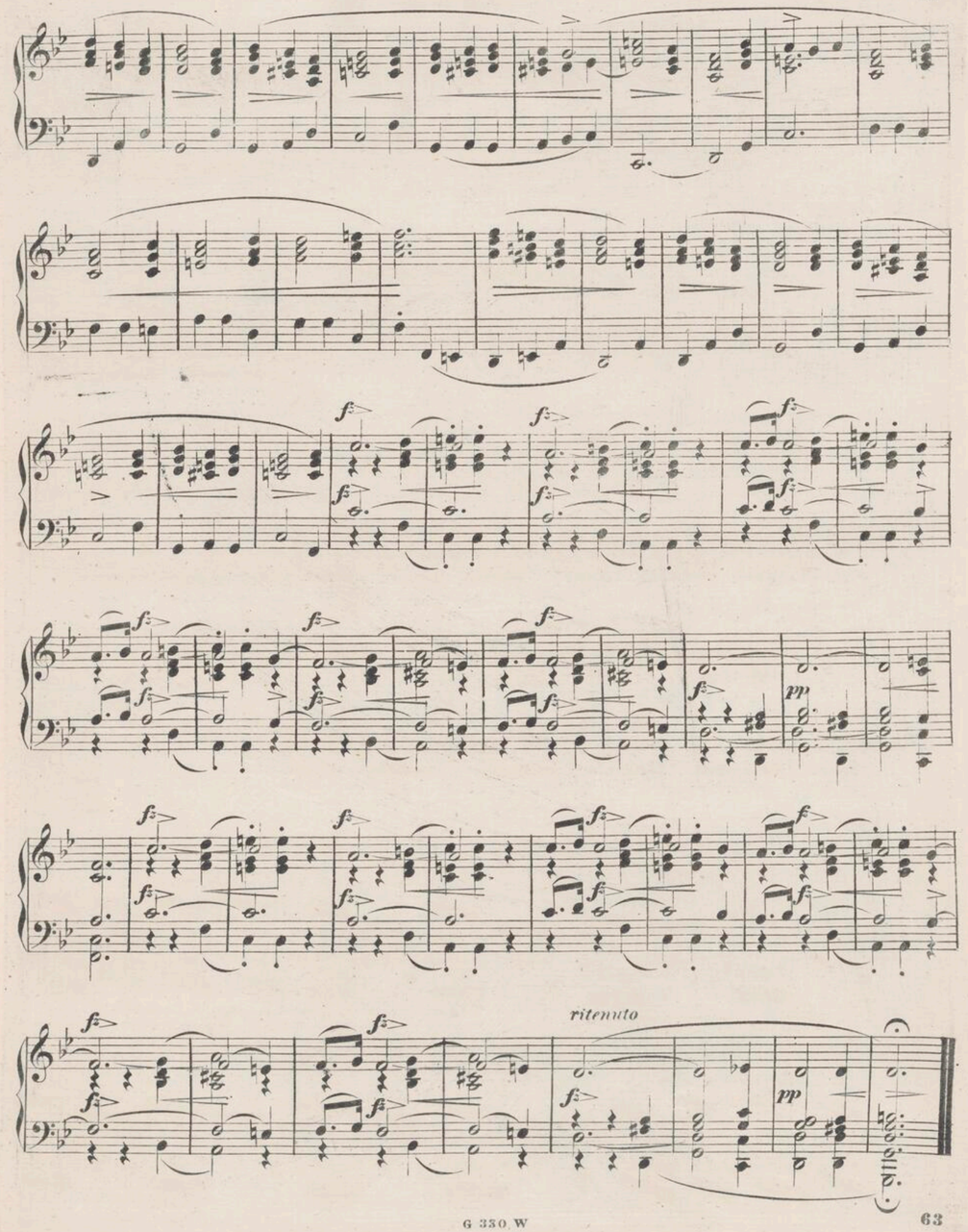
ritenuto