À Monsieur FRÉD: KALKBRENNER.

GRAND CONCERTO.

Fr. Chopin Op: 11.

Allegro maestoso. M.M. ♩ = 126

Risoluto

PIANO.

Tutti

f

marcato

tr

fz *p* *f* *ff*

p e legato espress

fz *p* *f* *ff* *cres.*

pp *tr*

cres.

fz

ff

Fl.

fz *pp* *legatissimo* *dot.*

Clar.

W zakładzie sztycharskim Gebethnera i Wolffa.

Cantabile

p legatiss.

p

cres. *f* *cres.*

fz *cres.* *con forza* *cres.*

ff *p* Cor. *fz*

Clar.

Cor. Fag. *dimin.* *ff* Cor. *fz pp*

Clar.

Fag.

legatiss.

Fl.

sempre più

smorz.

Solo.

Cello

p espress

legatiss

stretto

risoluto

staccato

con forza

tranquillo

poco agitato

dimin

cres.

Ped.

f

pp

f

pp

con fuoco

f

Ped.

Ped.

Ped.

f

cres.

Ped.

fff

dimin.

Ped.

f

cres

con forza

Ped.

appassionato

Ped.

p dolce

con espress

legato

Ped.

Ped.

Ped.

Ped.

Ped.

con anima

cres

Ped.

f

Ped.

Ped.

con forza
stretto
appassionato
legatiss
stretto
fagitato
leggierissimo
cres
stretto
ritenuto
a tempo
poco - - cres
a tempo
risoluto
ritenuto

sempre cres
cres
p délicatissimo
cres
dolce
ben marcato
cres
cres

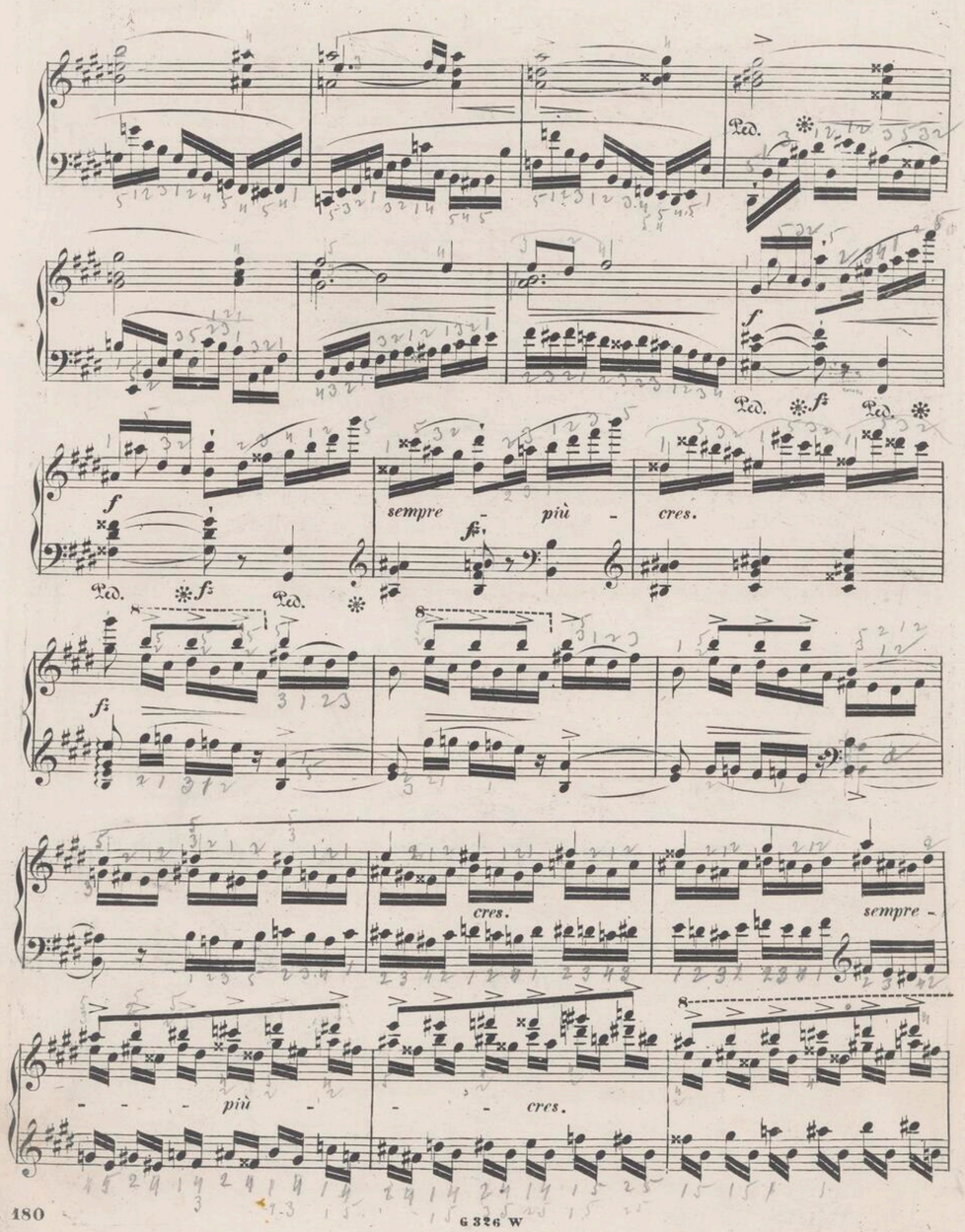
Ped.
sempre - più - cres.
cres.
sempre -
più - cres.

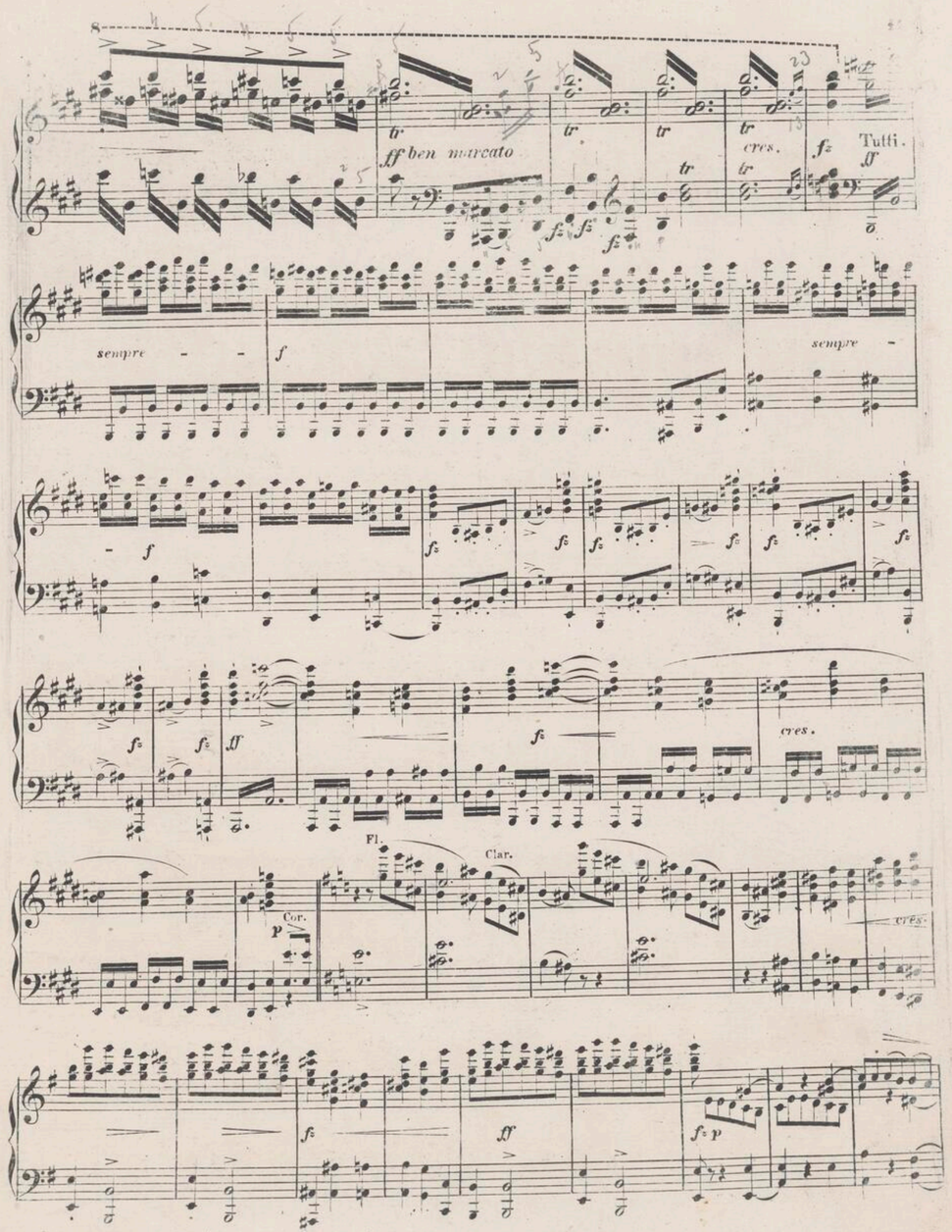
ff ben marcato
cres.
Tutti.
sempre - f
sempre -
cres.
Fl.
Clar.
Cor.
cres.

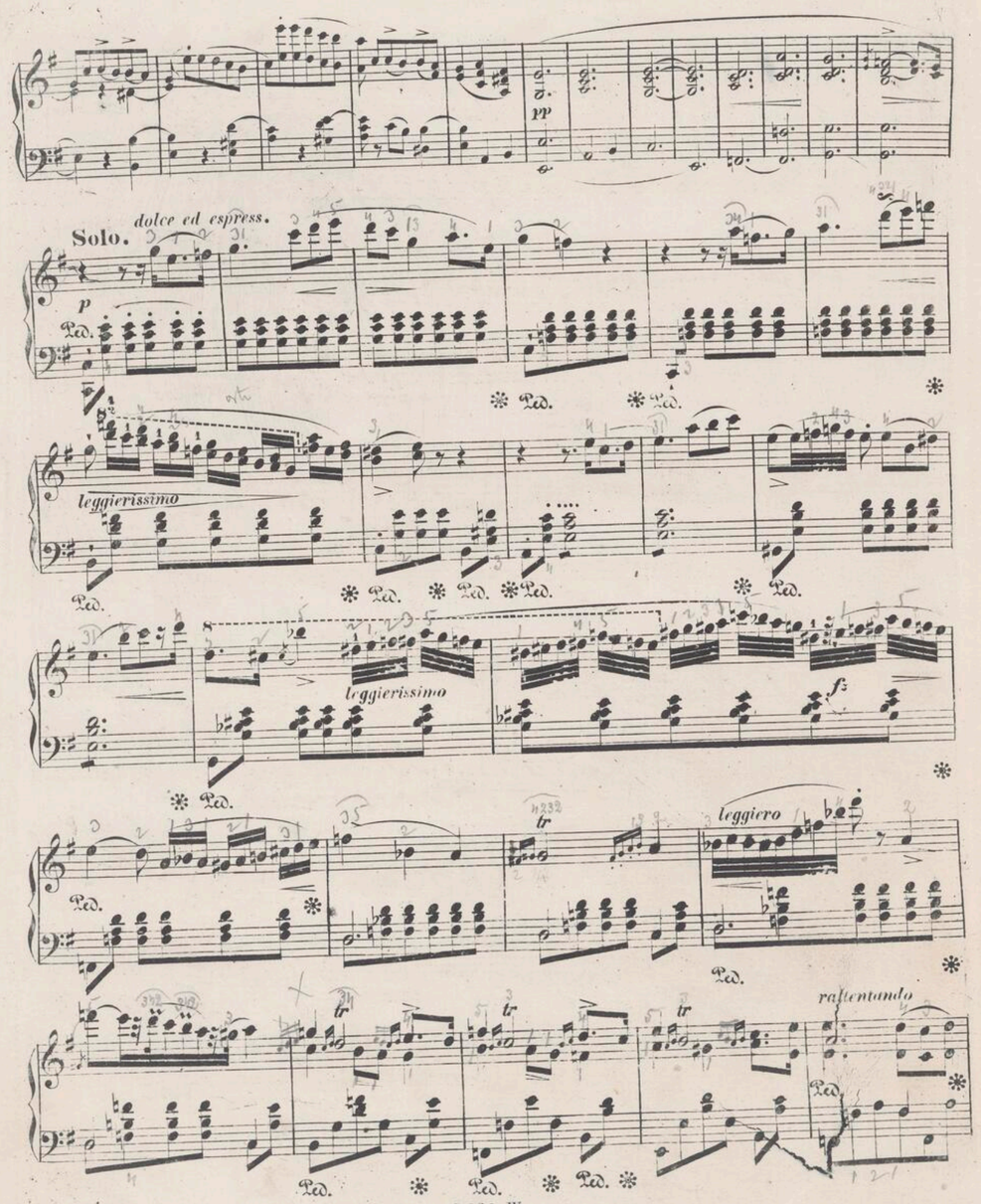
pp
Solo.
dolce ed espress.
p
Ped.
leggierissimo
leggierissimo
fz
leggiero
tr
rallentando

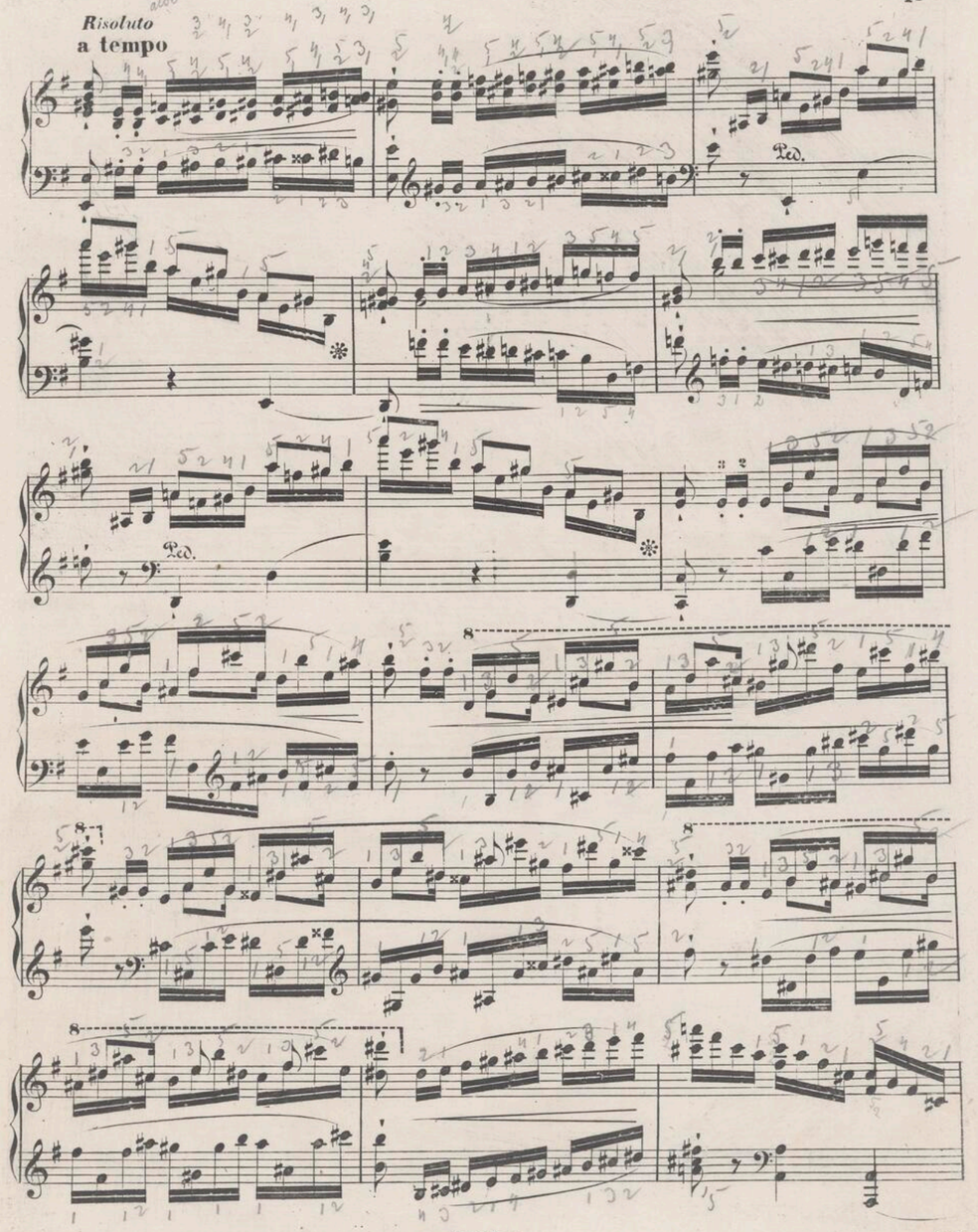
Risoluto
a tempo
Ped.

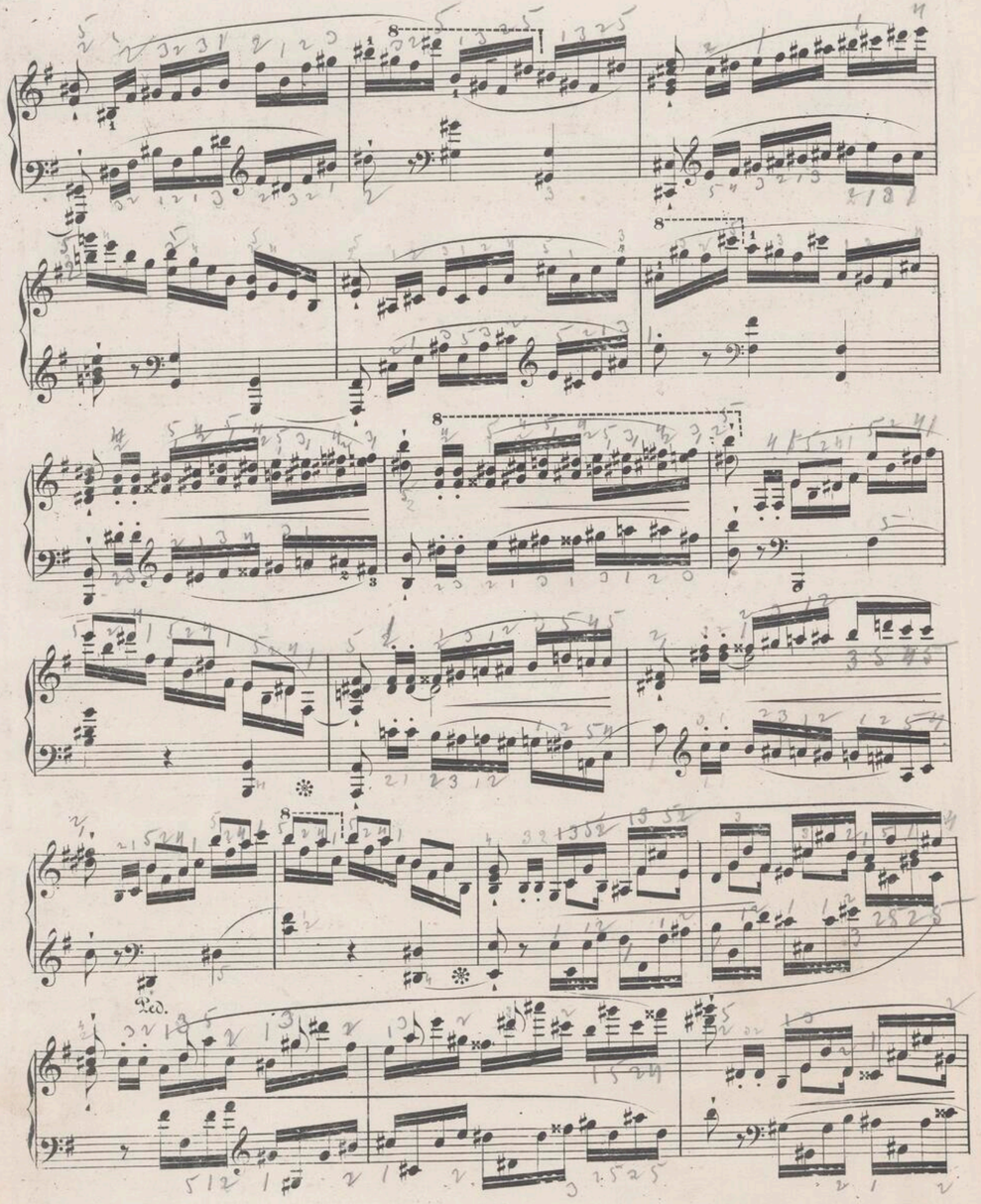
Ped.

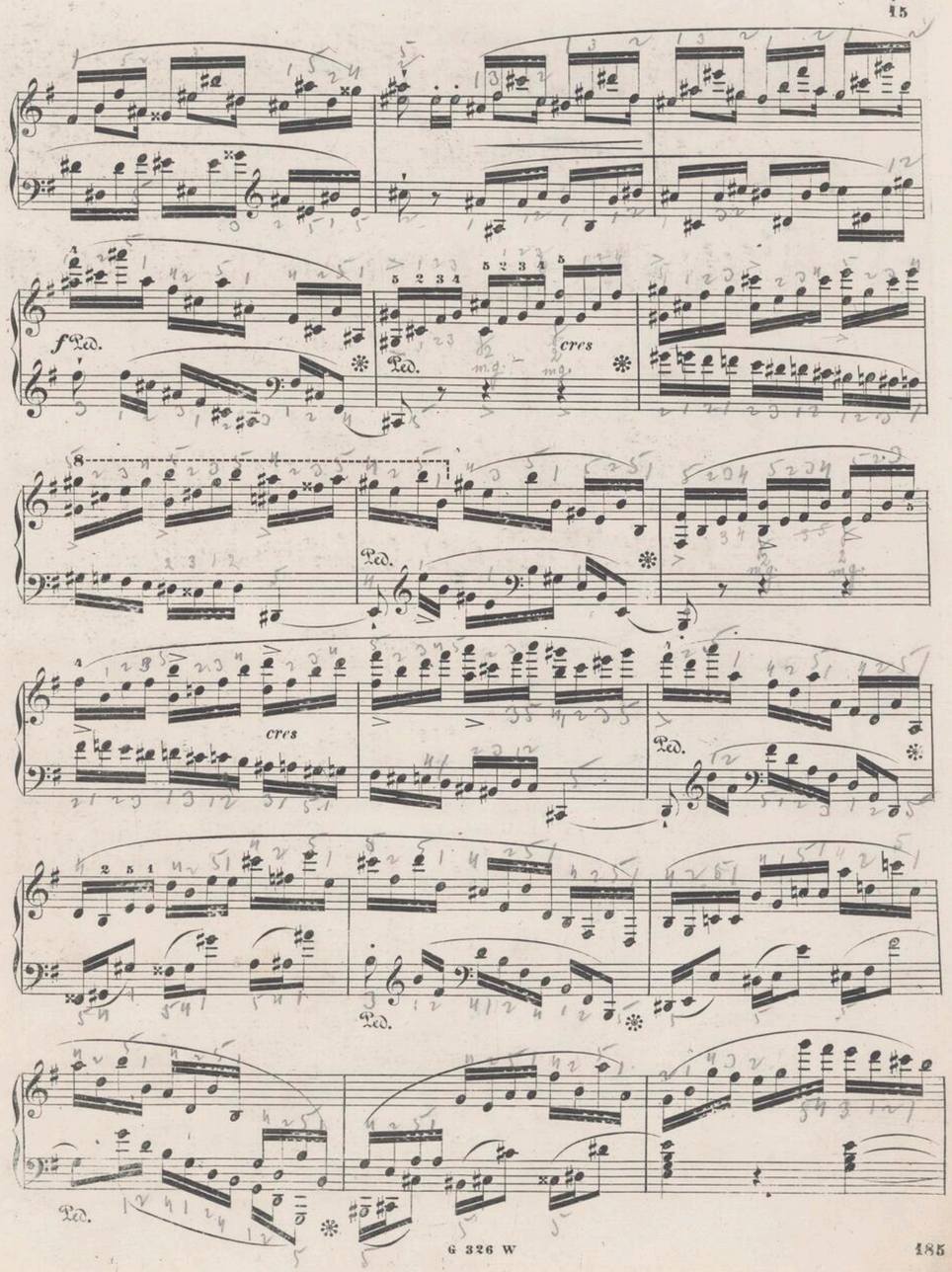
f
Ped.
Ped.
cres
Ped.
cres
Ped.
Ped.
Ped.

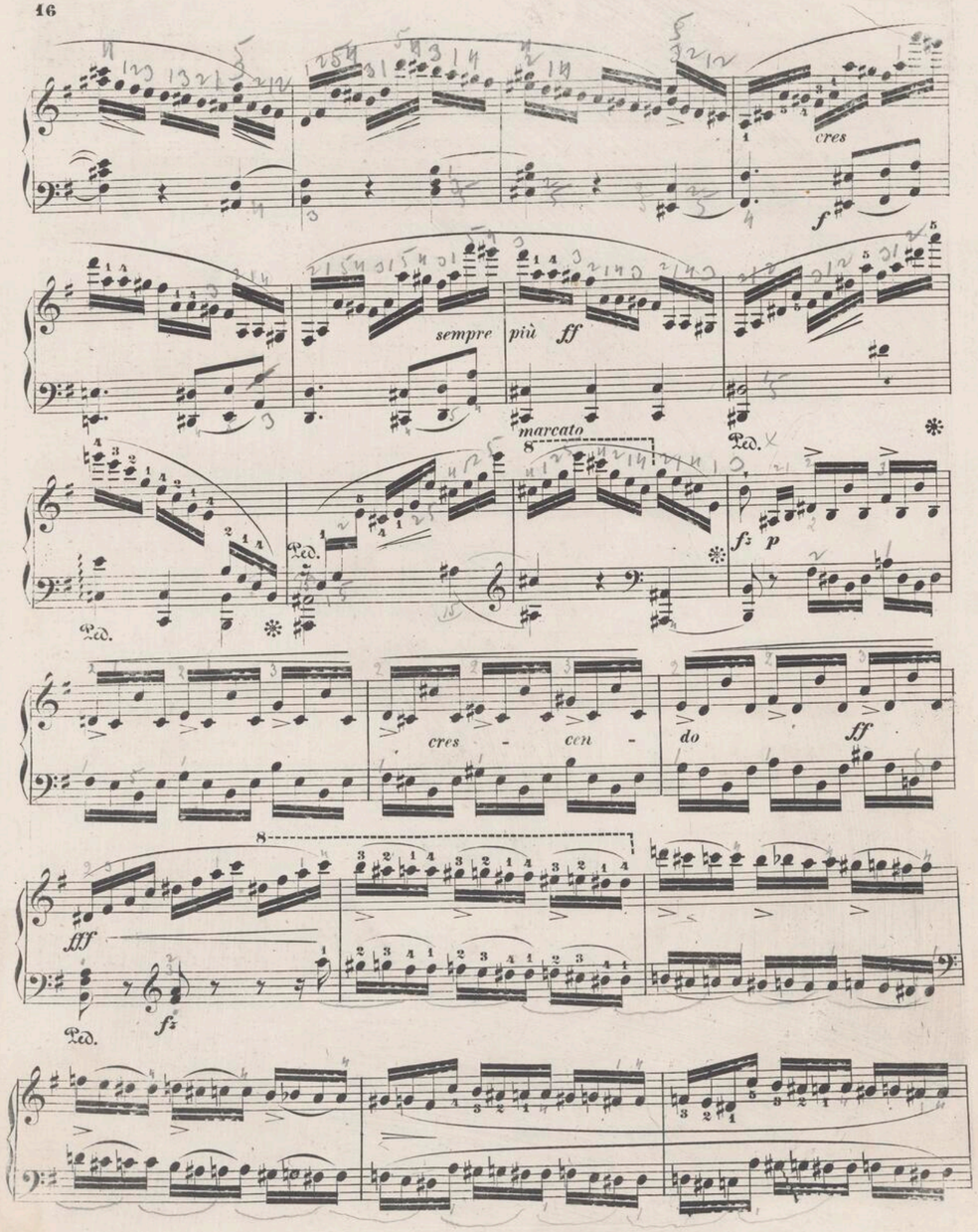
cres
sempre più ff
marcato
cres - cen - do
ff
fff
Ped.

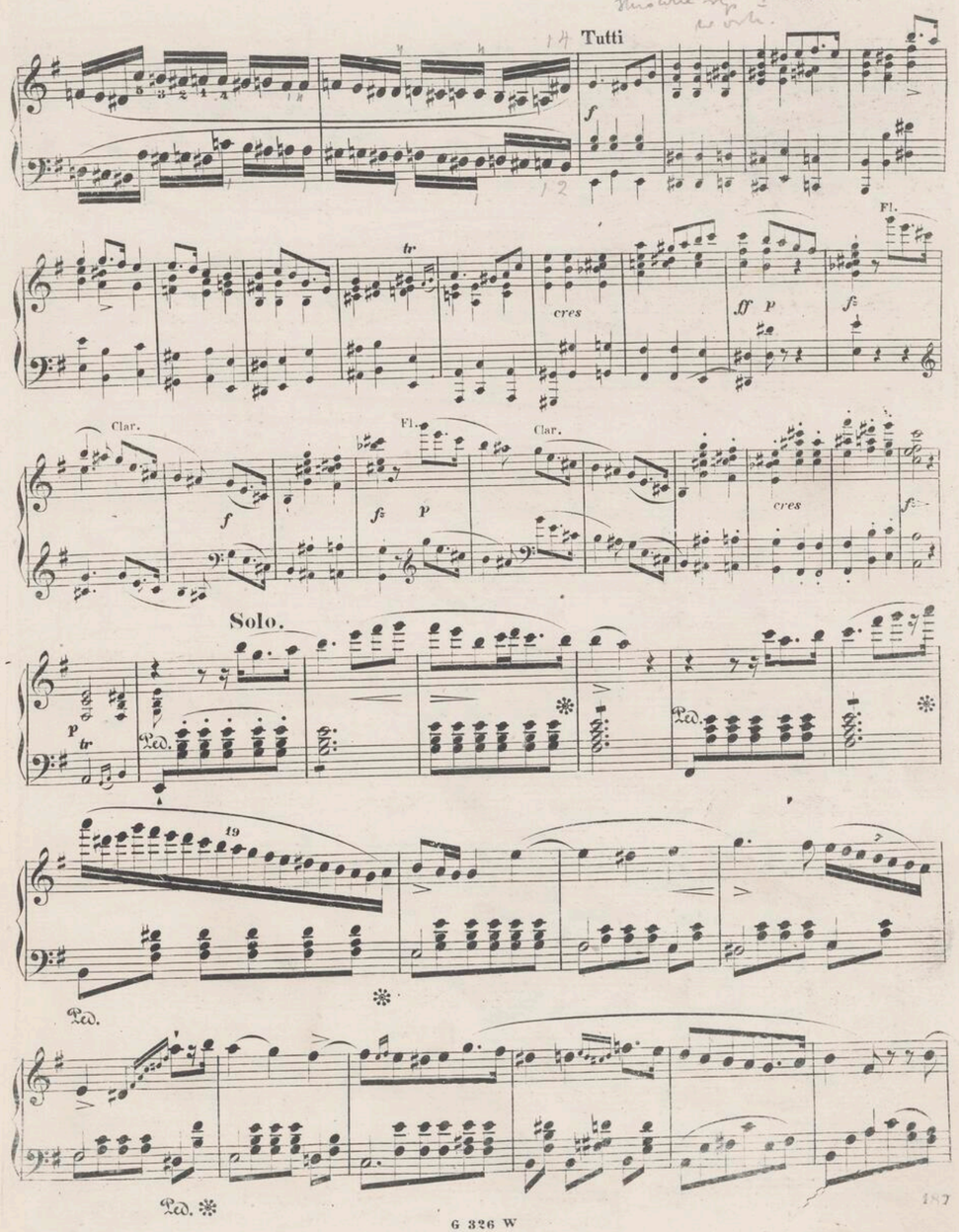
Tutti
Fl.
cres
Clar.
Solo.
Ped.

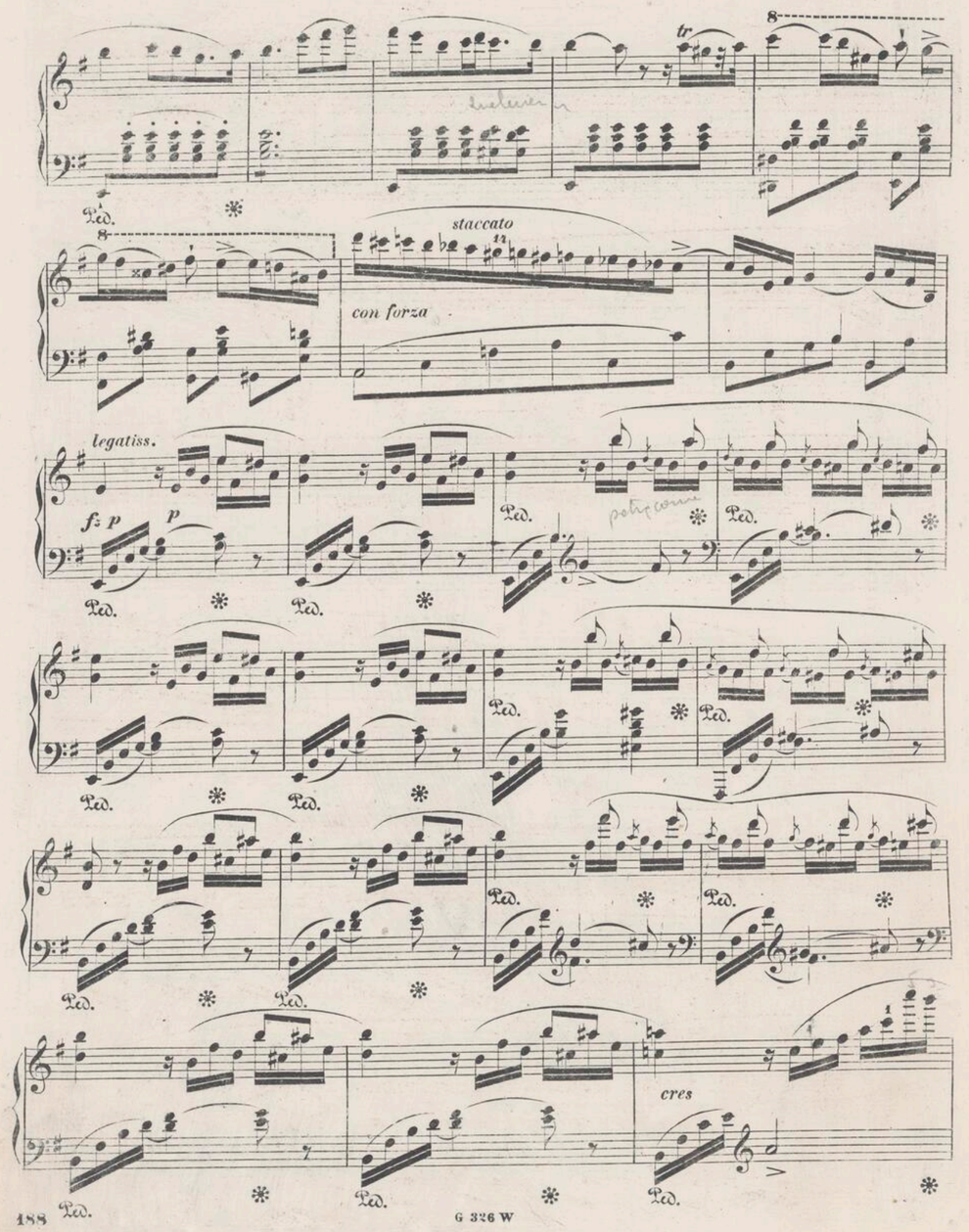
staccato
con forza
legatiss.
cres

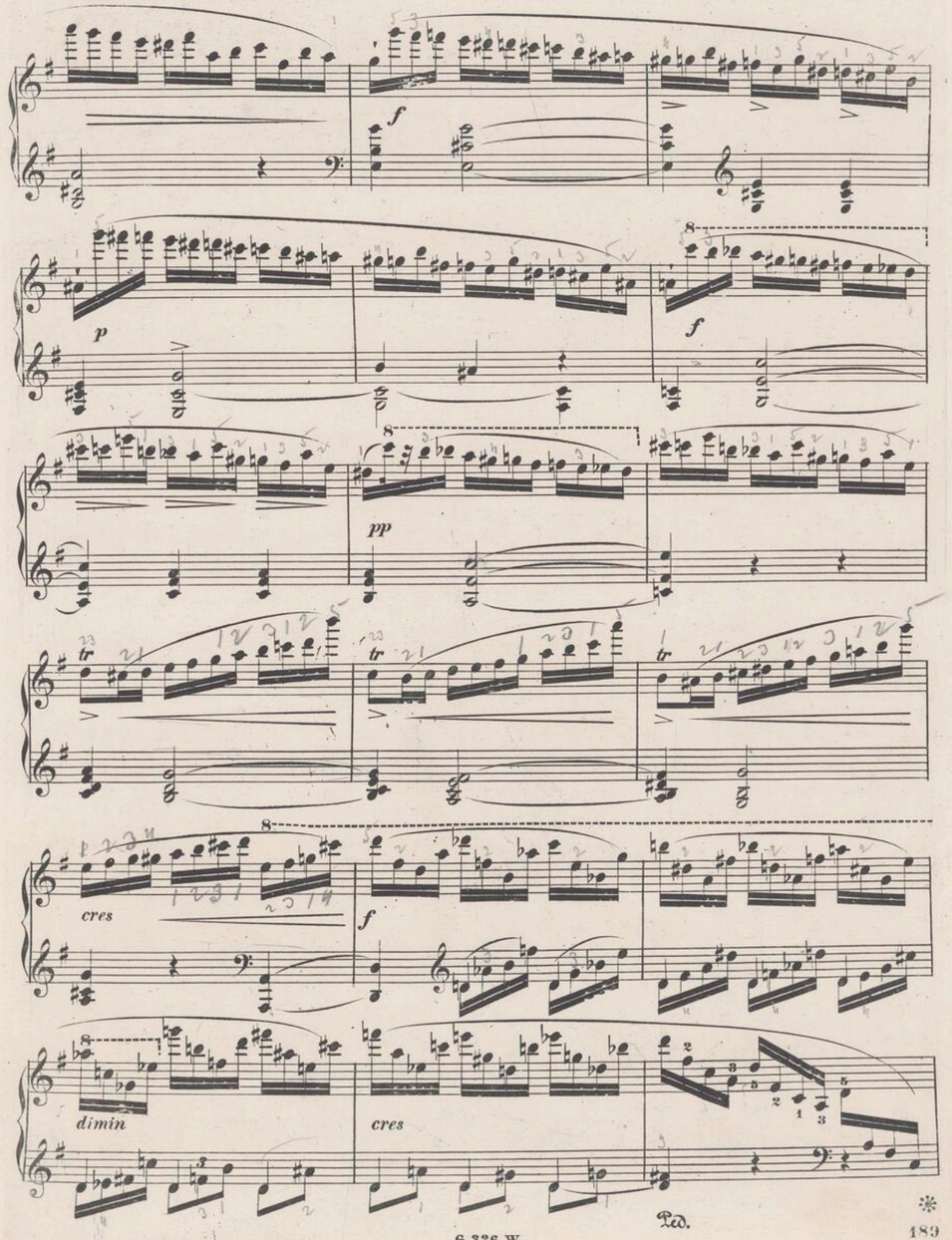
cres
dimin
cres

a tempo

rall.

dolce con espress.

legatissimo

stretto

sempre stretto

cres

ritenuto
con forza

a tempo

agitato

con fuoco

sempre - più - animato

cres

cres

cres

ff marcato

Tutti

ff

fz

Cor. Fl

p

p

fff

Larghetto ♩ = 80

Violini con sordini

ROMANCE.

pp legatissimo

sempre pp

Solo. Cantabile.

p

Instytut Fryderyka Chopina

sostenuto

cres

p

Viol

p

legatiss

cres

f₂ f₂ p

pp dolcissimo

espressivo

cres

leggierissimo e legatissimo dimin.

pp

Fl

cres. *con forza* *f* *p* *leggiero* *dimin*

dolcissimo

dimin e rallent. *pp delicatissimo e legatissimo*

dimin e rallent. Viol **Tempo Iº**

leggierissimo *legato* *cres*

con fuoco *f* *p* *dimin* *legatissimo* *cres* *leggierissimo*

f *p*

Cor *pp* *cres* *agitato f* *p*

con forza *f* *dimin*

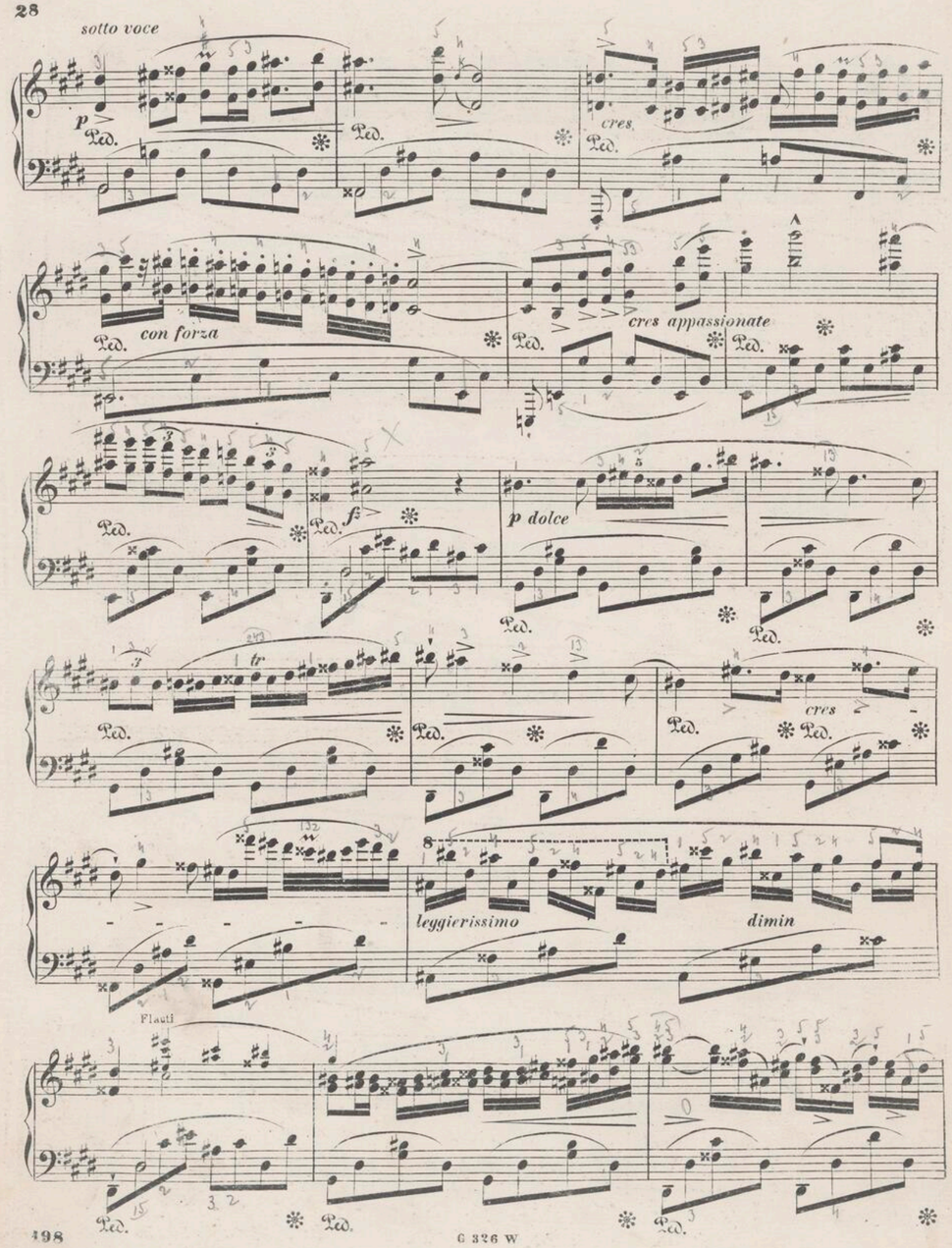
sotto voce
p
cres.
con forza
cres appassionate
p dolce
cres
leggierissimo
dimin
Flauti

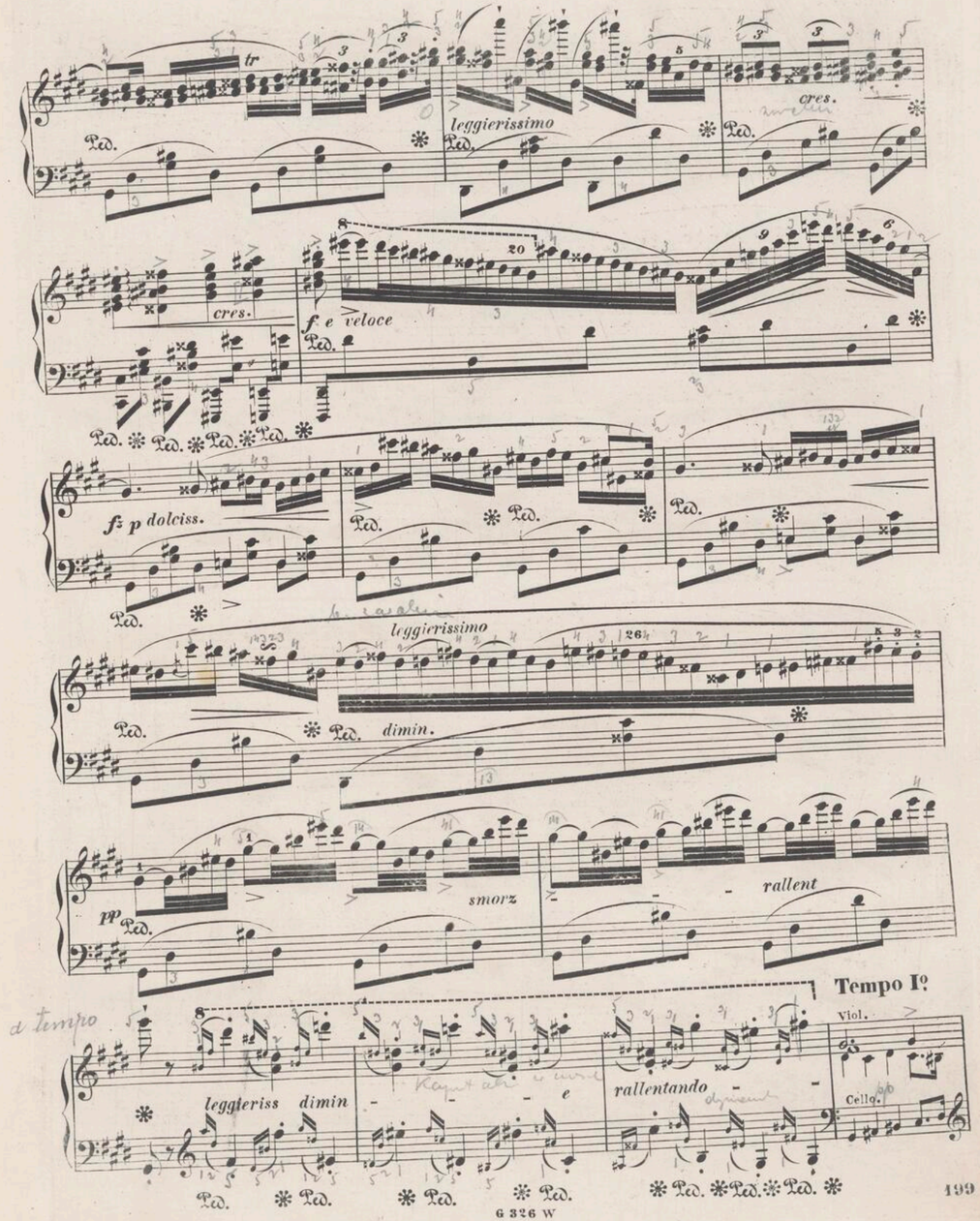
leggierissimo
cres.
f e veloce
fz p dolciss.
leggierissimo
dimin.
pp
smorz
rallent
Tempo I°
leggieriss dimin
e
rallentando
Viol.
Cello.

legatissimo

sempre

Ped. ✻ Ped. ✻ Ped. ✻

leggierissimo

Ped. ✻ Ped. ✻ Ped. ✻

dimin.

Ped. ✻ Ped. ✻

Ped. ✻ Ped. ✻ Ped. ✻

sempre legatissimo

Ped. ✻ Ped. ✻ Ped.

Ped. ✻ Ped. ✻

Ped. ✻ Ped. ✻ Ped. ✻

Ped. ✻ Ped. ✻ Ped. ✻

Ped. ✻ Ped. ✻ Ped. ✻

p *dimin* *poco rallent* *smor - zan - do*

Ped. ✻ Ped. ✻ Ped. ✻

attacca

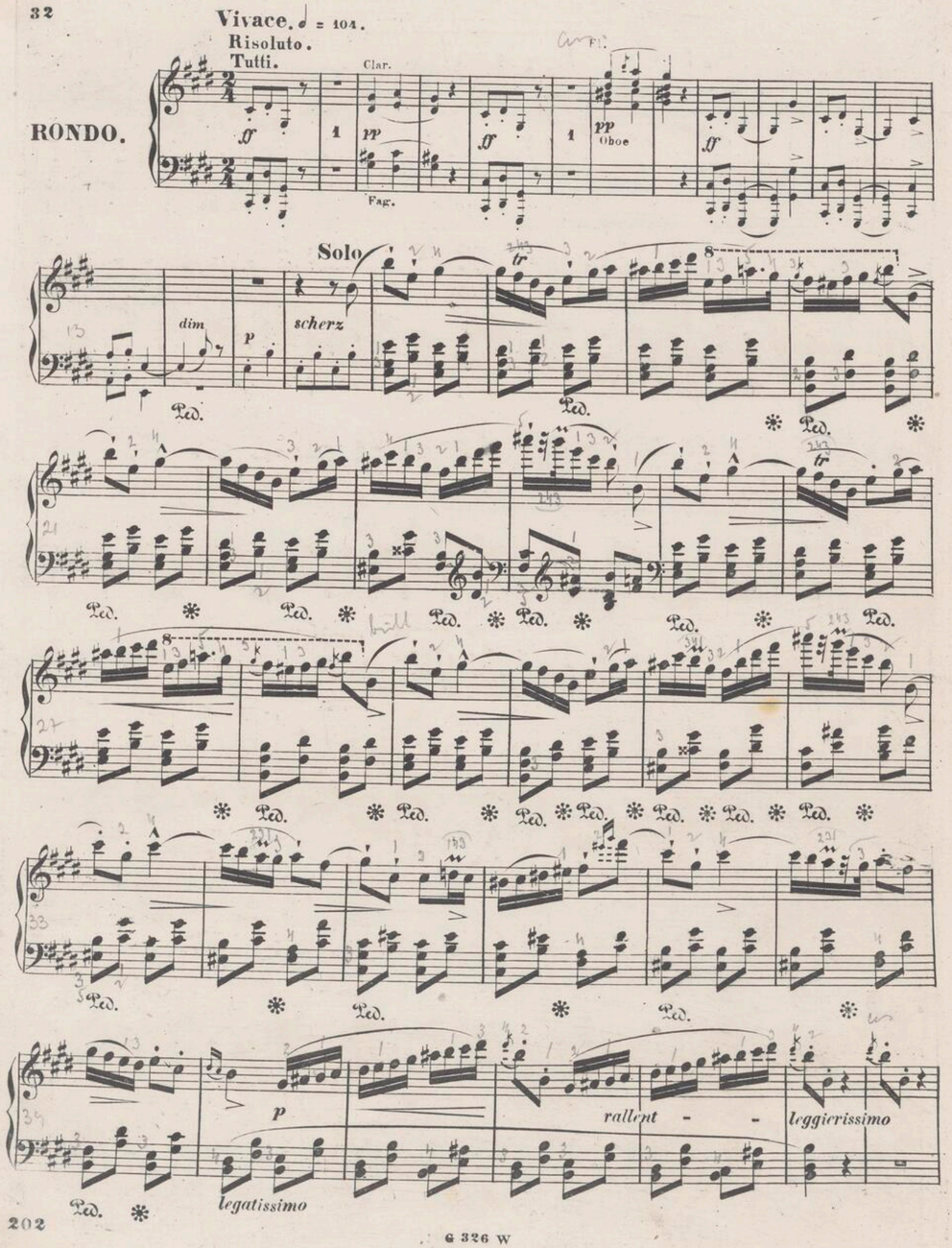
Vivace. ♩ = 104.
Risoluto.
Tutti.
RONDO.
Clar.
Fag.
Oboe
Solo
dim
scherz
rallent
leggierissimo
legatissimo

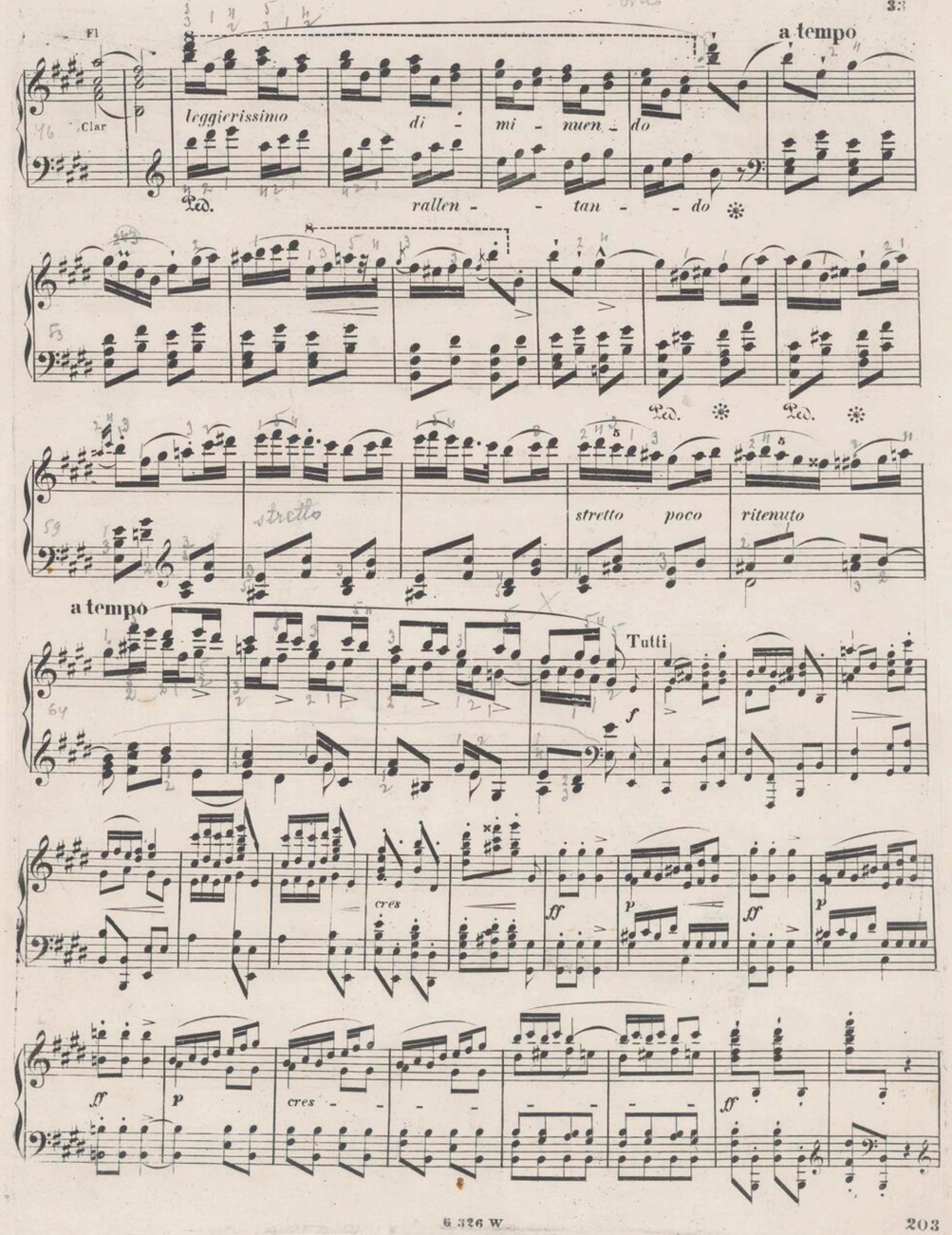
Fl
Clar
a tempo
leggierissimo
di - mi - nuen - do
rallen - - tan - - do
stretto
poco
ritenuto
a tempo
Tutti
cres
cres

Solo

a tempo

p leggierissimo *dimin* *poco rallent* *fz*

Ped. * Ped. * Ped. *

scherz Tutti

ff *ff* *ff* *ff* *ff*

cres *f*

Solo Risoluto

cres *ff*

fz Fl. Clar. *f legato* *p*

Ped.

cres *legato* *f* *p*

Ped.

cres *legato* *f* *p*

Ped.

legato *f* *p*

Ped.

cres

Ped. Ped.

dolce

Ped. Ped. Ped. Ped. Ped.

marcato *cres.* *fz*

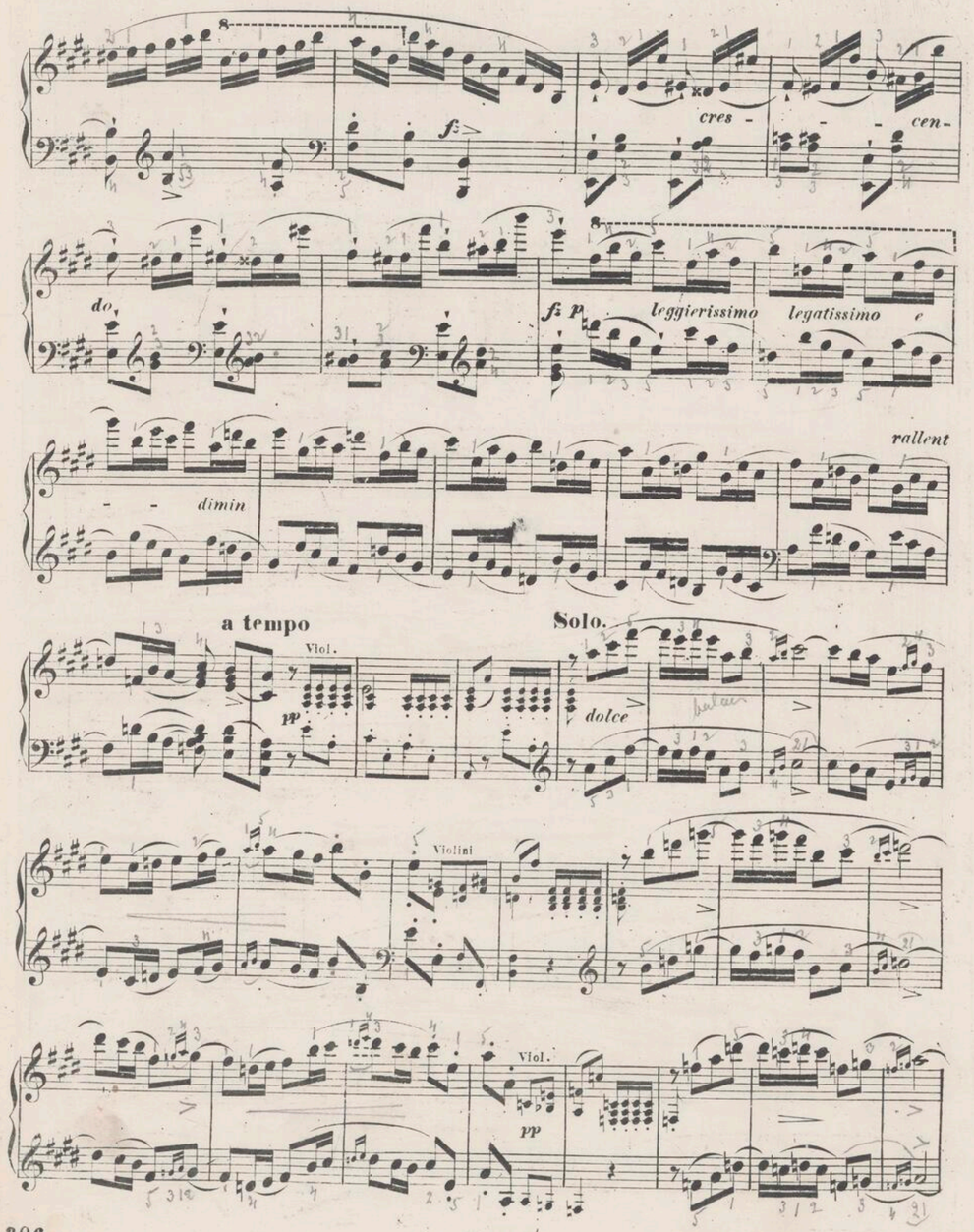
cres - - cen-
do
leggierissimo
legatissimo
e
dimin
rallent
a tempo
Viol.
Solo.
dolce
Violini
Viol.

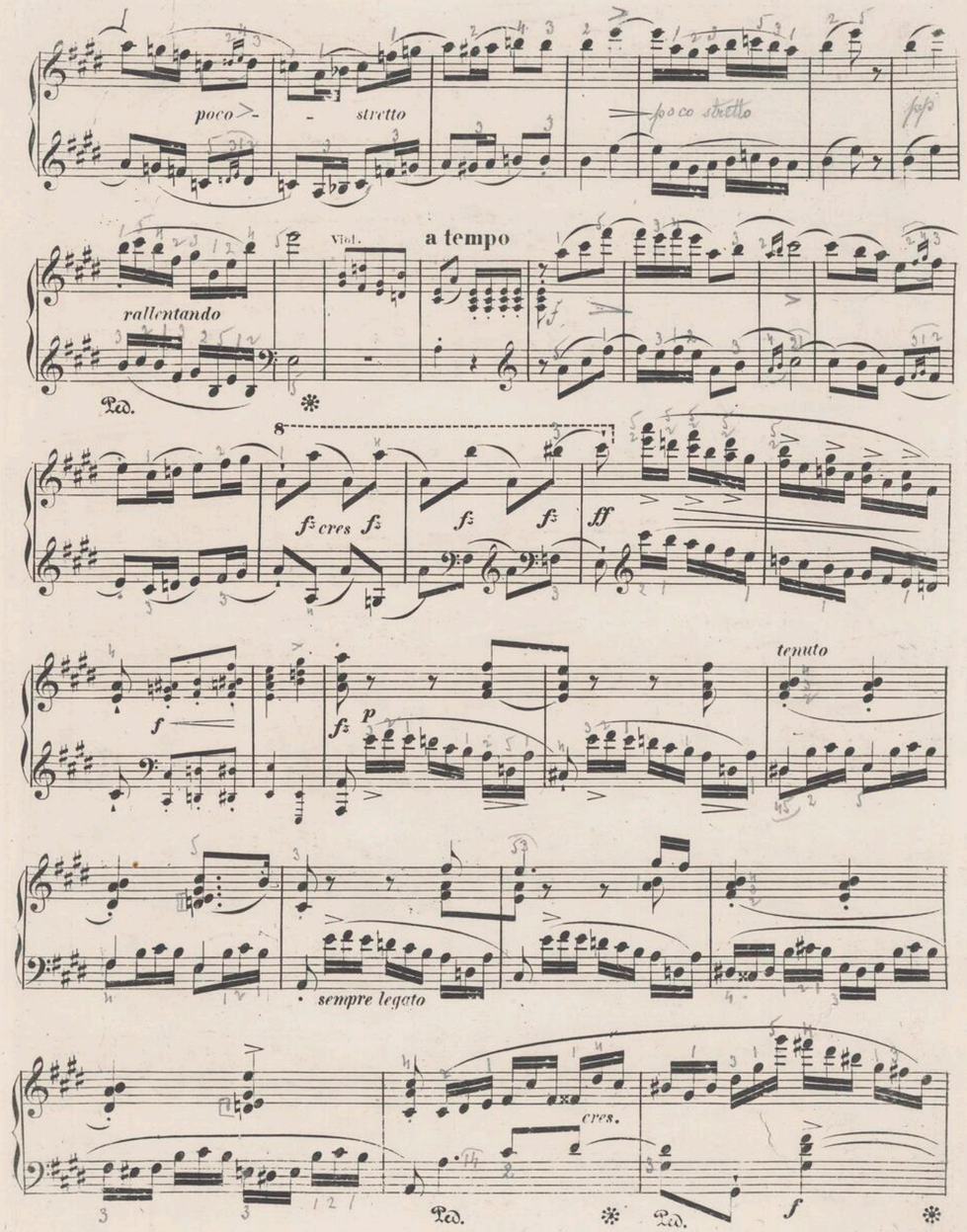
poco - stretto
poco stretto
rallentando
Viol.
a tempo
cres
tenuto
sempre legato
cres.

cres

Ped. Ped. *f*

f

Ped. Ped.

legatiss *p*

ben marcato

cres

sempre più - f

Ped. *f* Ped. *f*

f *p brillante*

Ped. Ped.

f

leggierissimo

Viol.

Ped.

p

Ped.

f

dolcissimo

poco rallen - tan - do

a tempo

p dolcissimo

a tempo

rall.

f

stretto

poco ritenuto

Tutti

dimin.

f

f

cres.

ff

p

ff

ff

p

cres - -

- cen -

- - do

ff

fff

Solo.

leggiero dimin.

a tempo

rallent.

scherz.

legato

Tutti.

f

p

ff

cres.

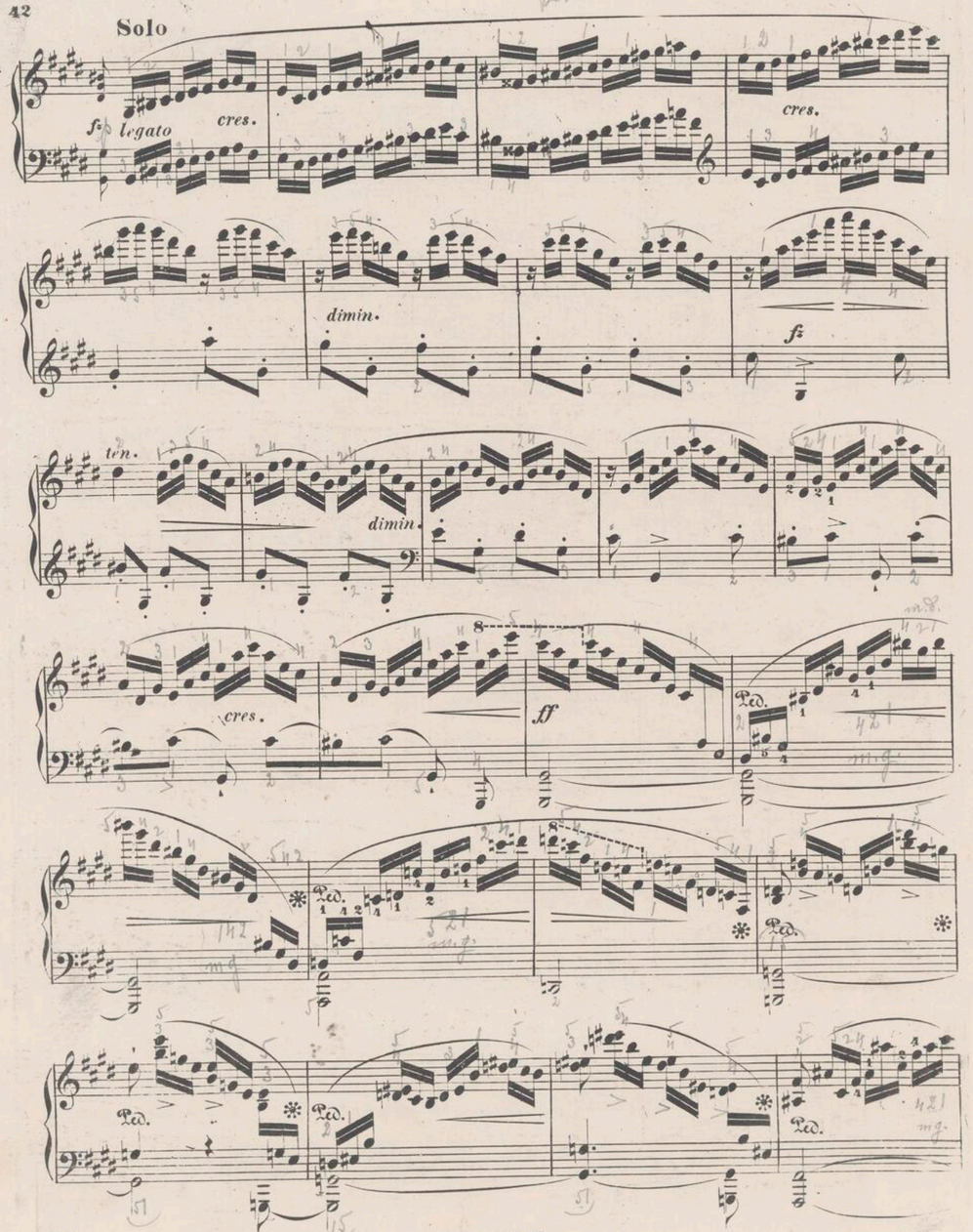
Solo
legato
cres.
dimin.
ten.
ff
Ped.

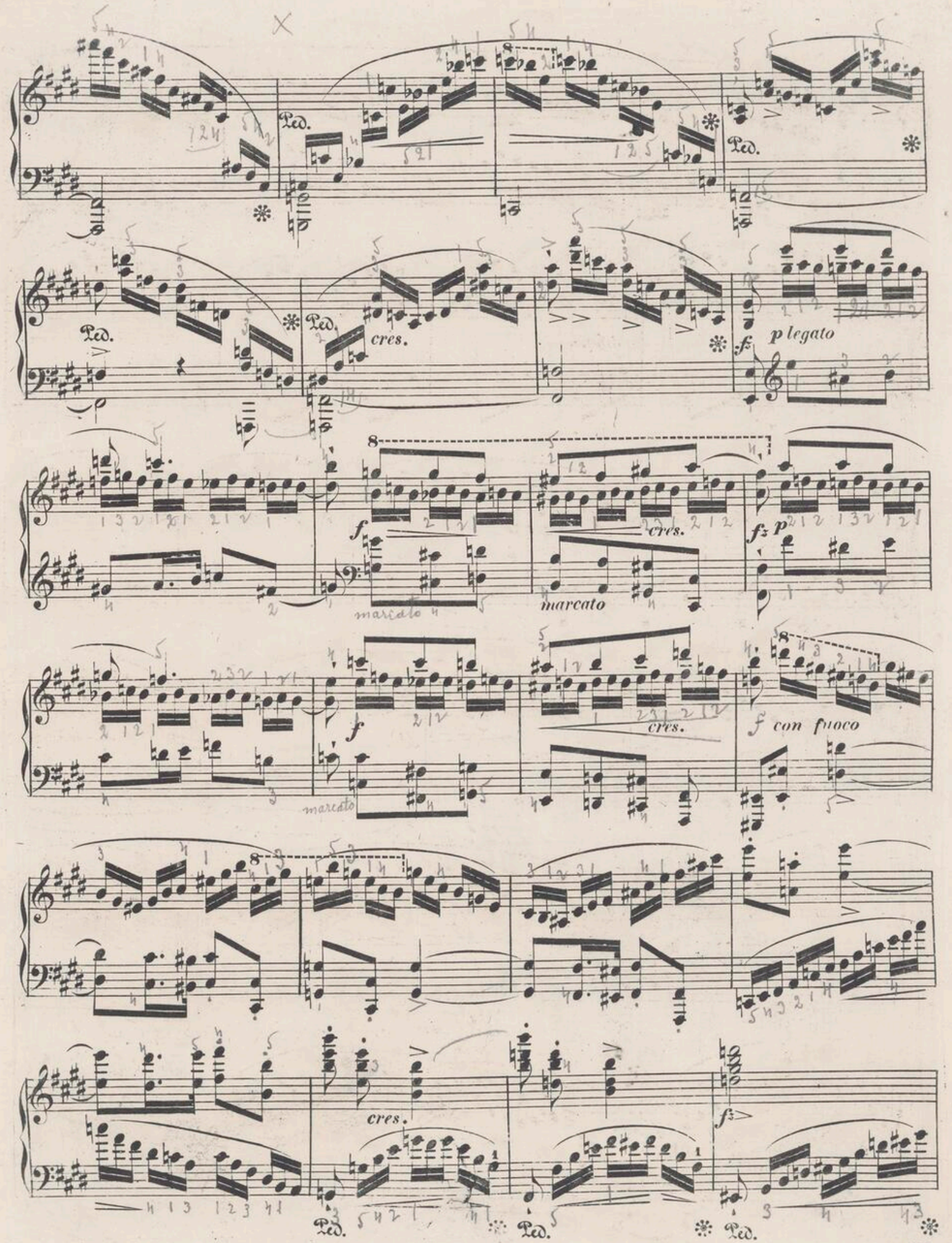
Ped.
cres.
p legato
marcato
f con fuoco

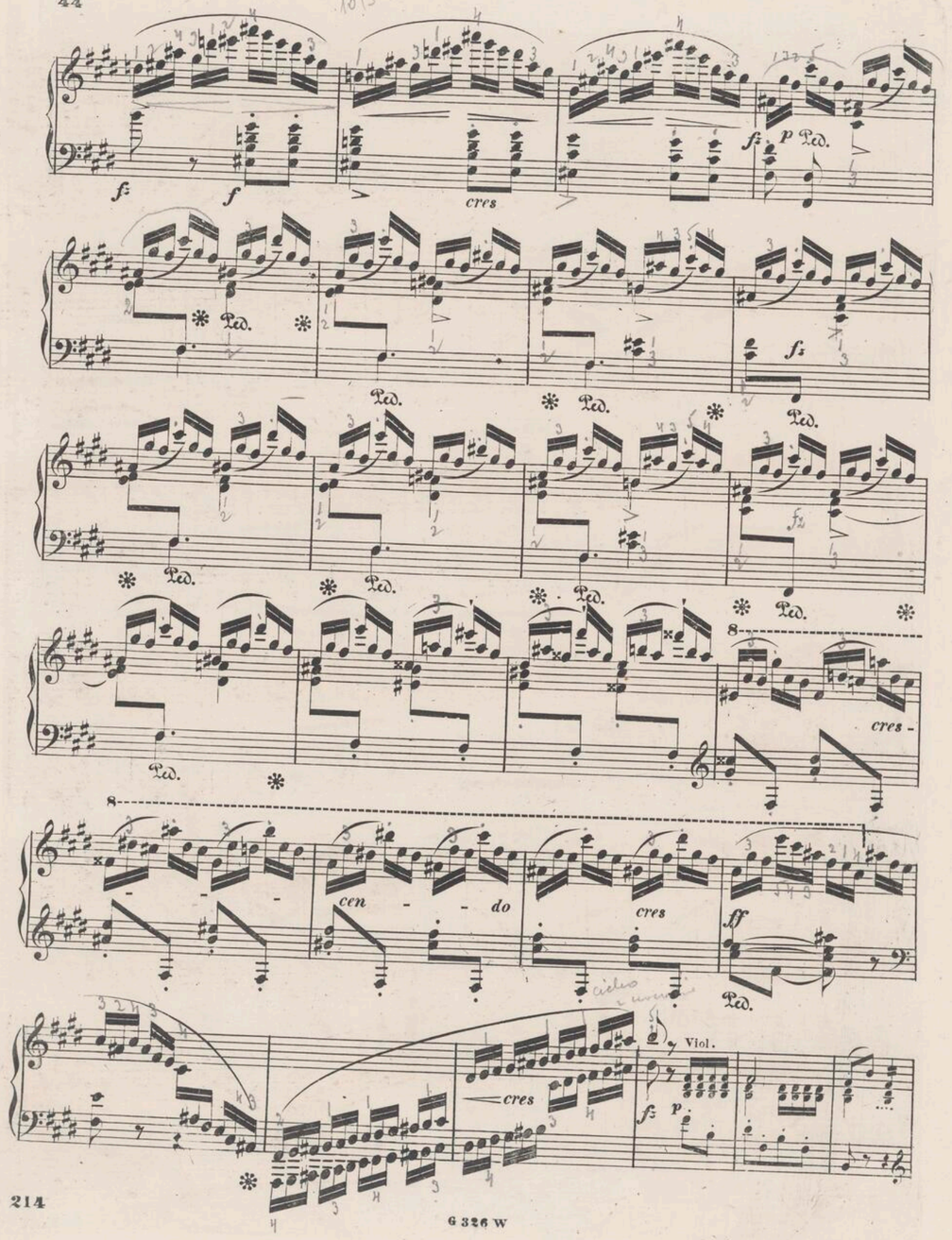
cres
cen - do
cres
cres
Viol.

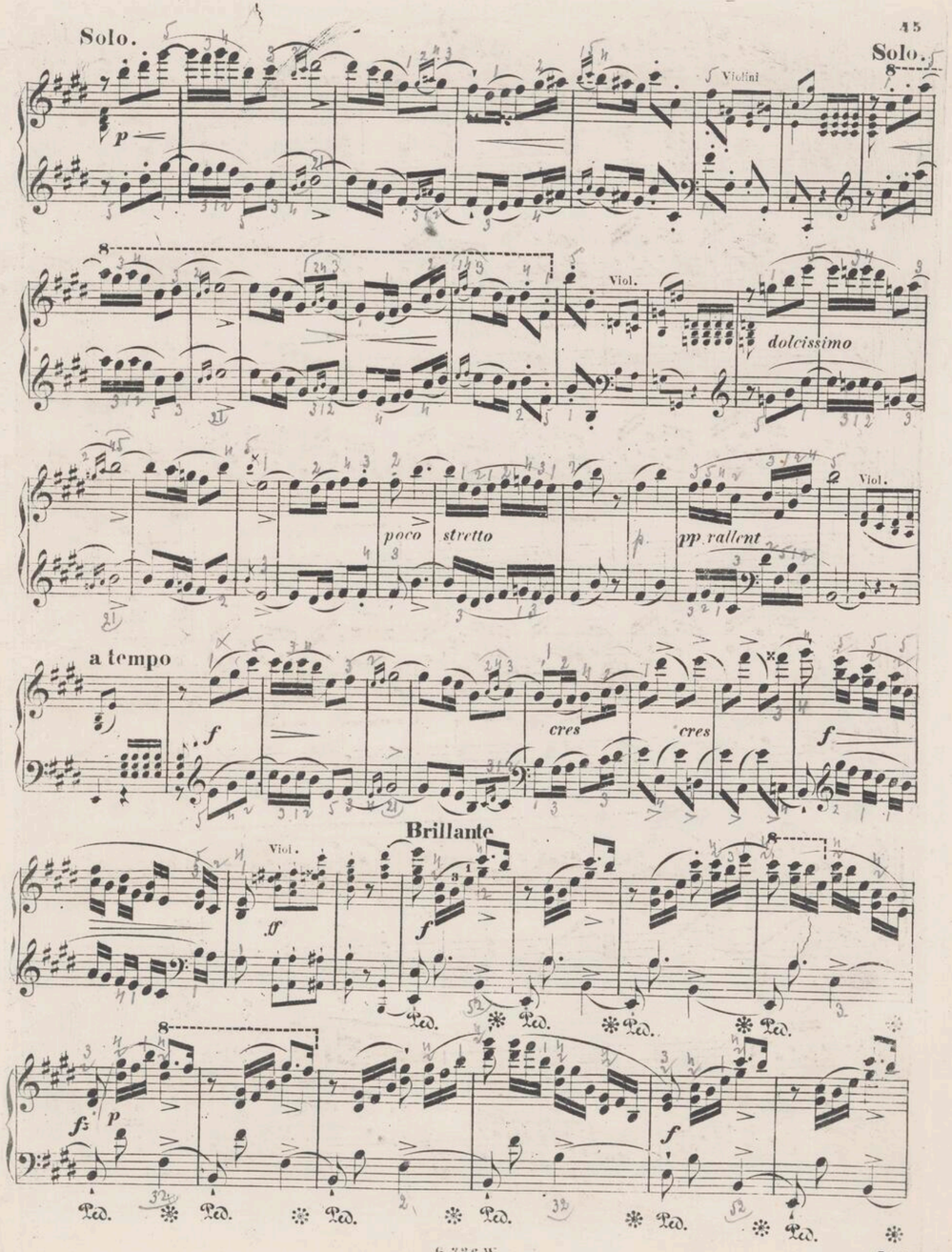
Solo.
Solo.
Violini
Viol.
dolcissimo
poco stretto
pp rallent
Viol.
a tempo
cres
cres
Brillante
Viol.

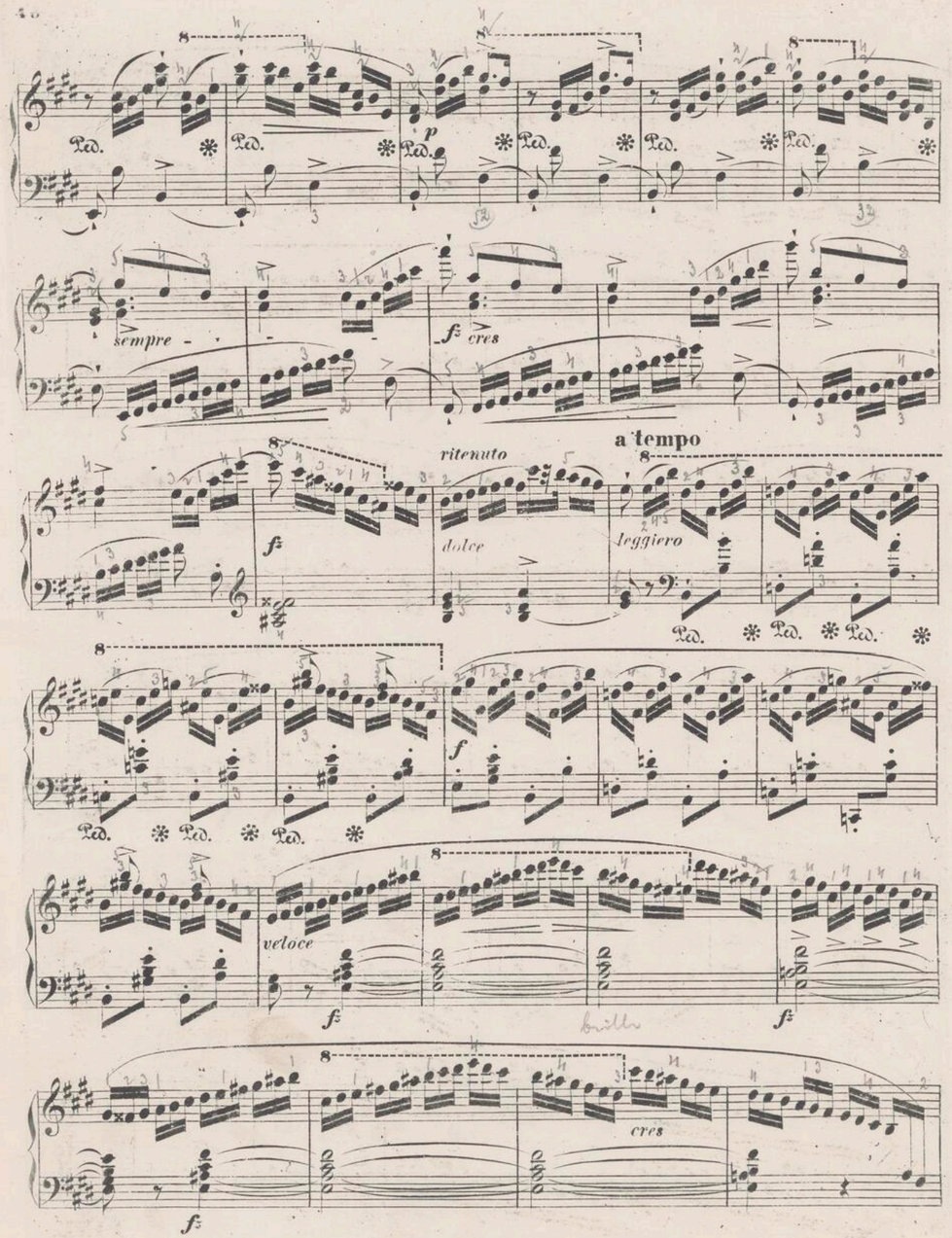
sempre
cres
ritenuto
a tempo
dolce
leggiero
veloce
cres

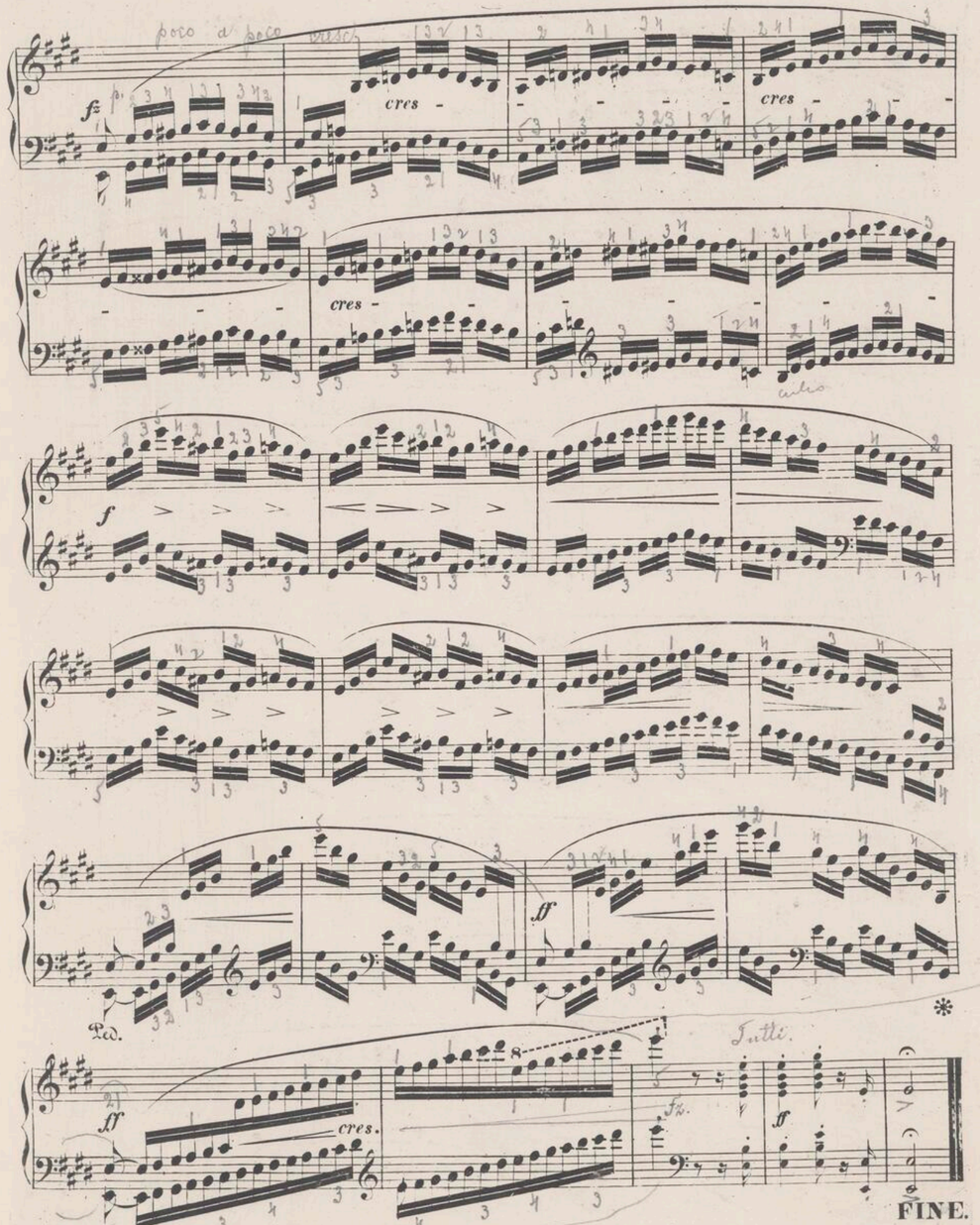
cres
cres
cres
cres.
Tutti
FINE.

BIBLIOTEKA INSTYTUTU FILOZOFII I SOCJOLOGII POLSKIEJ AKADEMII NAUK

BIBLIOTEKA TIFC
GEBETHNER I WOLFF
1863-1867
TOM I
1047/237/I

INSTYTUT HISTORII GOSPODARSTWA BIBLIOTEKA

Narodowy
Instytut
Fryderyka
Chopina
237/4

Narodowy
Instytut
Fryderyka
Chopina

1047/I/237



TOM. I.

				Cena.
str. 2.	Dzieło 1.		Róndo, C moll	Złp. 3
13.	» 2.		Waryacye na tem. Là ci darem la mano, B dur	» 7½
38.	» 3.		Introdukcya i Polonez, C dur	» 4
51.	» 4.		Sonata, C moll	» 8
79.	» 5.		Rondo w formie Mazurka, F dur.	» 3½
91.	» 6.		4 Mazury, Fis moll. Cis moll. E dur. Es moll	» 2½
99.	» 7.		5 Mazurów, B dur. A moll. F moll. As dur. C dur	» 2½
108.	» 9.		3 Nokturny, B moll. Es dur. H dur	» 3½
			No. 2. Nokturn, Es dur	» 1
120.	» 10.		12. Wielkich Etiudów, w 2 kajetach:	
			Kajet I. C dur. A moll. E dur. Cis moll. Ges dur. Es moll.	» 7
			Kajet II. C dur. F dur. F moll. As dur. Es dur. C moll	» 7
152.	» 11.		1. Koncert, E moll	» 12

WŁASNOŚĆ WYDAWCÓW.

WARSZAWA,
NAKŁAD GEBETHNERA I WOLFFA.

WARSZAWA FERDYNANDA WOLFFA