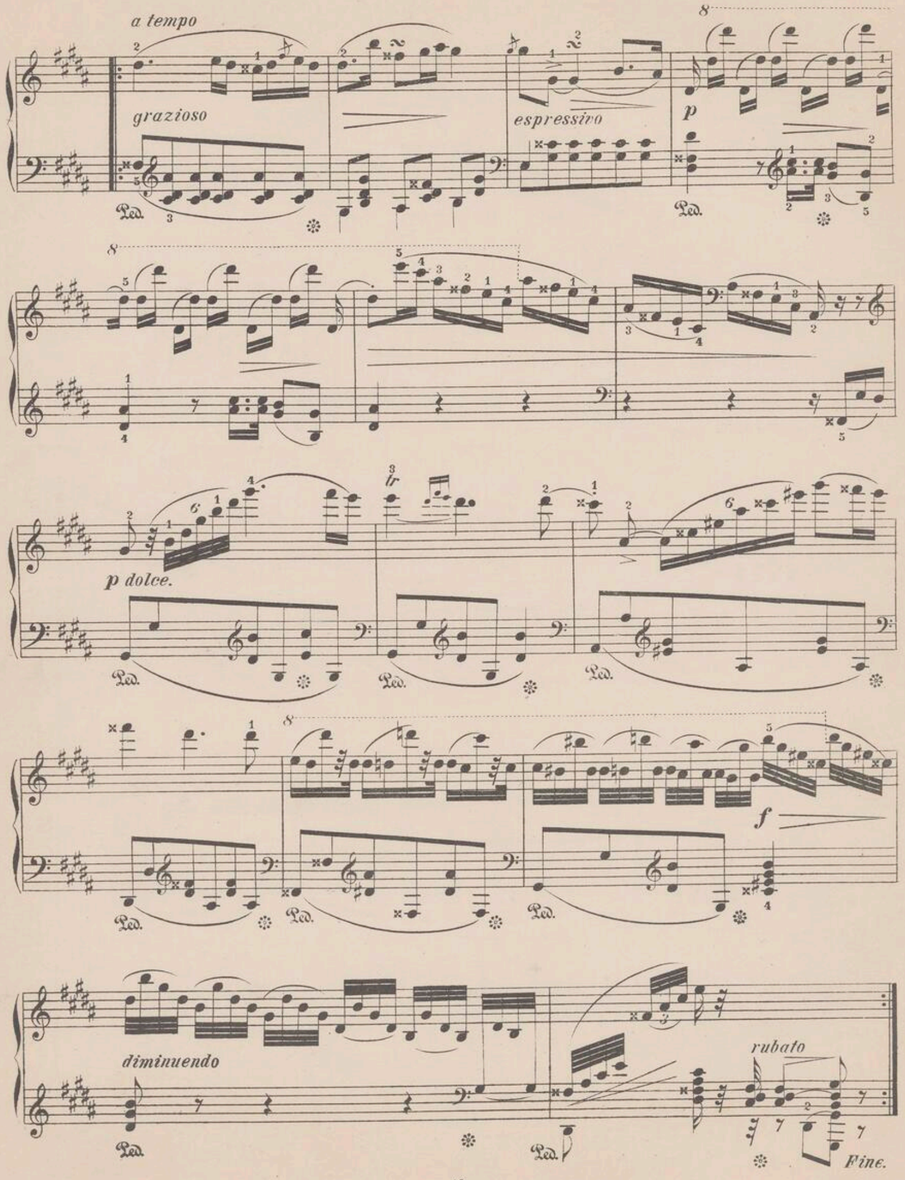



Friedr. Chopin's Werke.

Neue revidirte und mit Fingersatz bezeichnete Ausgabe.

Band V.

ETUDEN.

Nº 1.	Op. 10.	Etude Nº 1.	C-dur.	Pag. 1.	Nº 13.	Op. 25.	Etude Nº 1. As-dur. Pag. 49.
„ 2.	„ —	— „ 2.	A-moll.	„ 6.	„ 14.	„ —	— „ 2. F-moll. „ 53.
„ 3.	„ —	— „ 3.	E-dur.	„ 10.	„ 15.	„ —	— „ 3. F-dur. „ 57.
„ 4.	„ —	— „ 4.	Cis-moll.	„ 14.	„ 16.	„ —	— „ 4. A-moll. „ 61.
„ 5.	„ —	— „ 5.	Ges-dur.	„ 19.	„ 17.	„ —	— „ 5. E-moll. „ 65.
„ 6.	„ —	— „ 6.	Es-moll.	„ 23.	„ 18.	„ —	— „ 6. Gis-moll. „ 70.
„ 7.	„ —	— „ 7.	C-dur.	„ 26.	„ 19.	„ —	— „ 7. Cis-moll. „ 75.
„ 8.	„ —	— „ 8.	F-dur.	„ 30.	„ 20.	„ —	— „ 8. Des-dur. „ 79.
„ 9.	„ —	— „ 9.	F-moll.	„ 36.	„ 21.	„ —	— „ 9. Ges-dur. „ 81.
„ 10.	„ —	— „ 10.	As-dur.	„ 39.	„ 22.	„ —	— „ 10. H-moll. „ 83.
„ 11.	„ —	— „ 11.	Es-dur.	„ 43.	„ 23.	„ —	— „ 11. A-moll. „ 88.
„ 12.	„ —	— „ 12.	C-moll.	„ 45.	„ 24.	„ —	— „ 12. C-moll. „ 96.

H. Alexander, Recht und Pflicht Pr. Stargardt.

1144/5

DOUZE GRANDES ETUDES.

1.

Allegro. M. M. ♩ = 176.

F. Chopin. Op. 10.

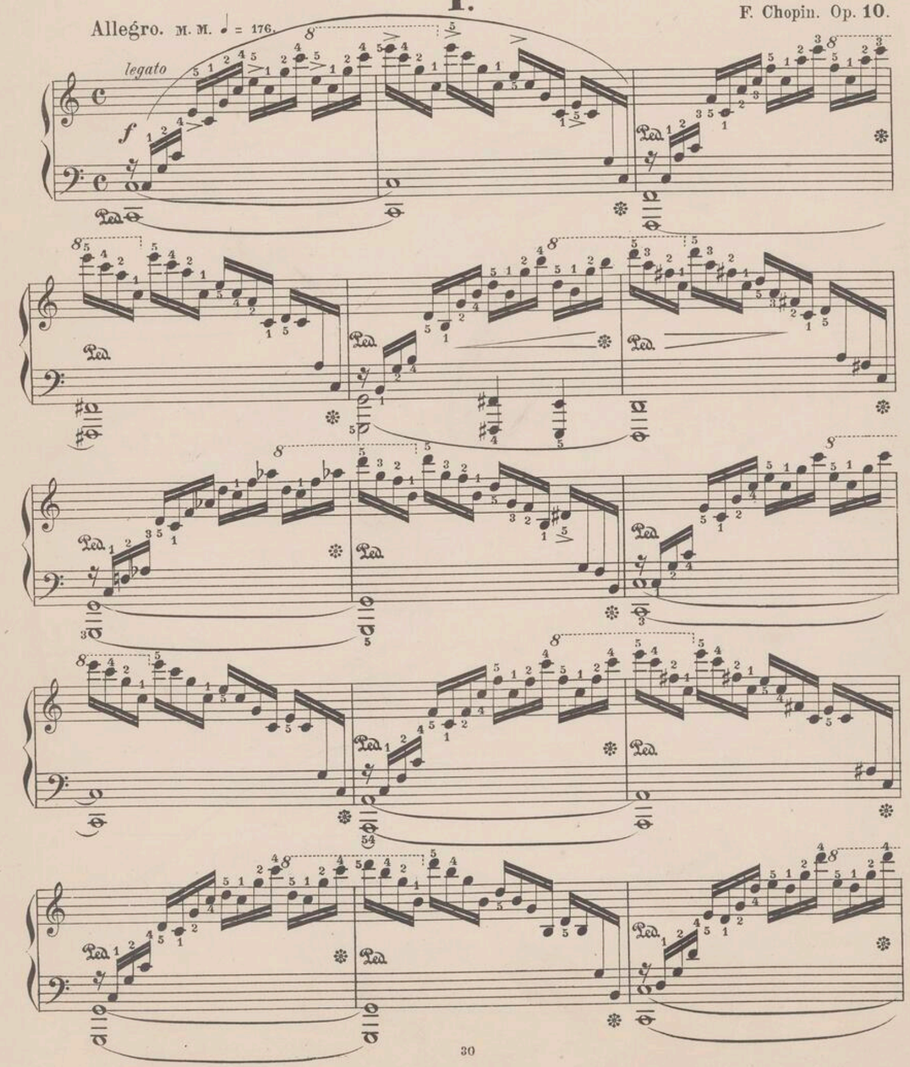

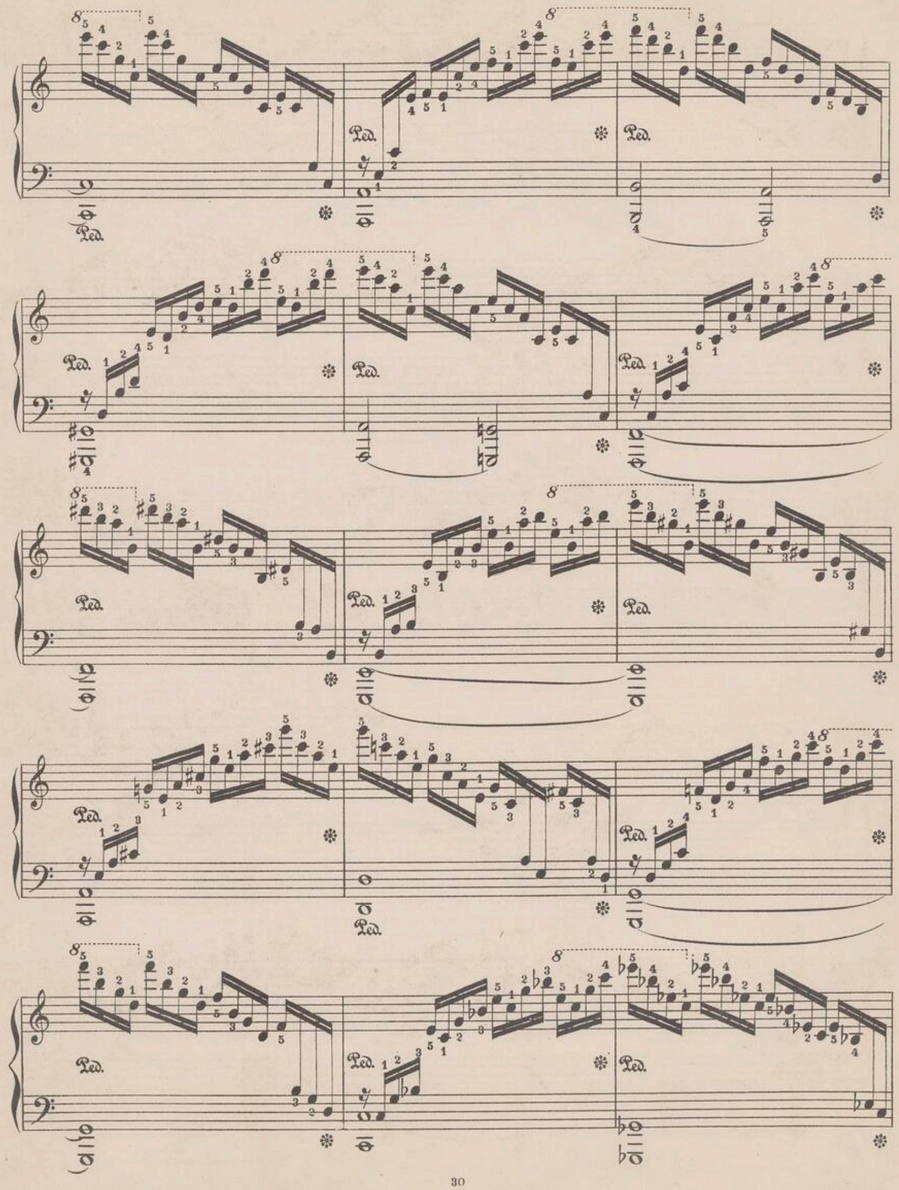

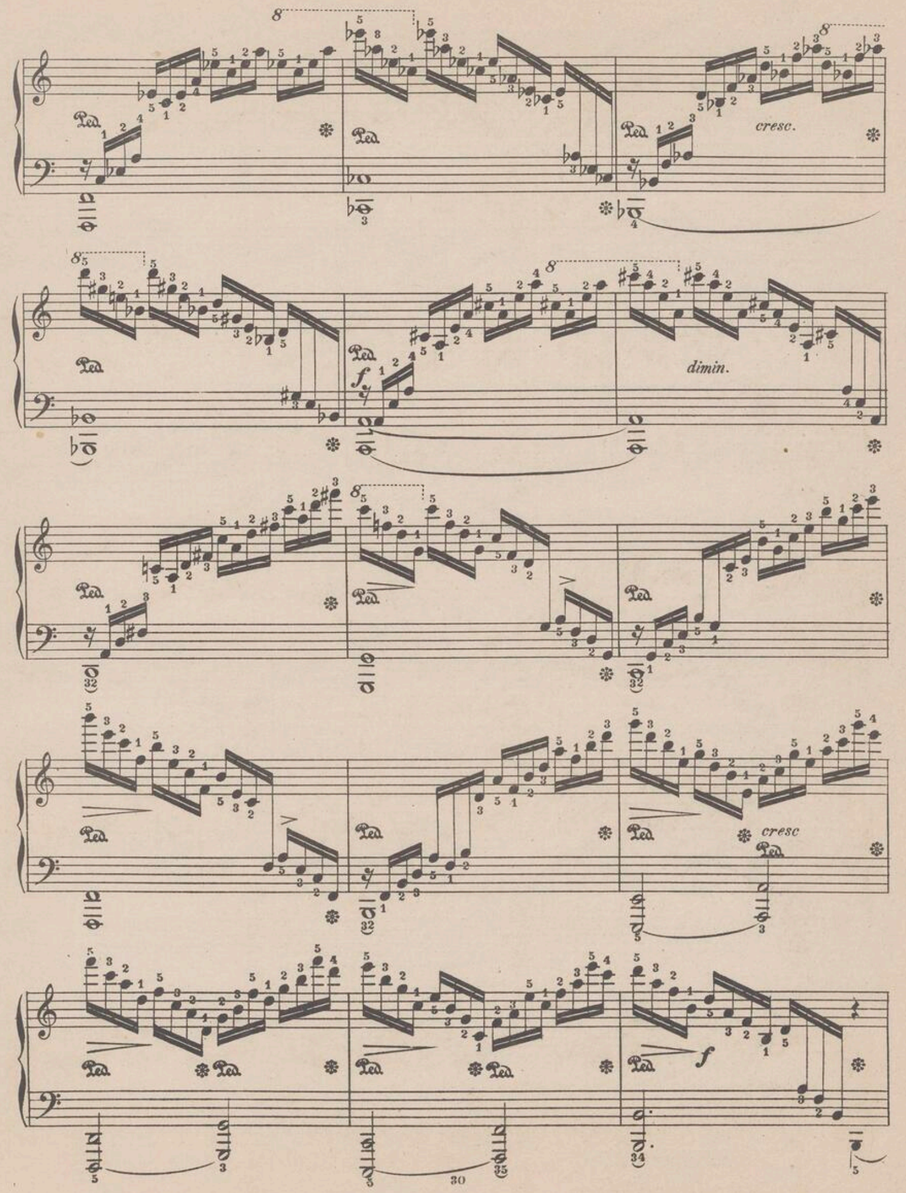
cresc.
dimin.
cresc
f
f

dimin.

cresc.

dimin.

2.

Allegro. (♩ = 114)

p *sempre* *legato* *cresc.*

sempre legato

p *cresc.*

p *cresc.*

fz

sempre legato

p *f*

cresc.

dimin.

sempre legato

p *poco* *poco* *cresc.*

sempre legato

poco *poco*

cresc.

f

f *p*

sempre legato

8

cre - - scen - - - do

f

8

cre - - - scen - - - - do

8

dimin.

3.

Lento ma non troppo (♩=100)

legato

p

cresc.

stretto

ten.

ritenuto

cresc.

con forza

ten.

stretto

cresc.

ritenuto

ff

poco più animato

ten.

sempre legato

ten.

dimin.

rallent. *pp*

cresc.

f

p

cresc.

f

p

cresc.

cresc. cresc. cresc.

ff con forza

con forza

f con bravura

cresc. ritenuto cresc.

legatissimo

f p sempre p dimin.

smorzando rall. a tempo

poco cresc. cresc. stretto

cresc. f dimin.

pp rallent. smorz.

4.

Presto. (♩=88)

f con fuoco *fp* *cresc.*

f

fp

f

BIBLIOTEKA

cresc.

f

fz

fz

fz

f

cre- - scen- - - do

cresc.

fp

cresc.

cresc.

cresc.

cresc.

ff

con fuoco

cre - -

scen - - - - - do

cresc.

ff

fff

ff con più fuoco possibile

ff

ff

Vivacé. (♩=116.)
Brillante.

5

legato

cresc.

poco rall.

pp

a tempo

cresc.

cresc.

poco a poco

cresc.

cresc.

cre - scen - do

sempre legatissimo

dim.

dim.

cresc.

poco rit.

a tempo

cresc.

cre - scen - do

cre - scen - do

poco rall.

pp *delicato smorz.*

a tempo

Ped. ✻ Ped. ✻

poco cresc.

p

poco cresc.

cre-

scen - - - - do

ff

6.

Andante. (♩ = 69)

p

sempre legatissimo

f

sempre legato

pesante

cresc.

cresc.

cresc.

fp

legato

p

cresc.

stretto cresc.

f

poco riten.

smorz.

a tempo

dimin.

smorz.

rallent.

sosten.

7.

Vivace. (♩. = 84)

p

sempre legato

p

cresc.

delicato

Ped.

fz

cresc.

poco riten.

a tempo

cresc.

Ped.

p

f

fz

fz

cresc.

ff

Ped.

8.

Allegro. (♩ = 88)

tr

veloce

Ped.

cresc.

f

f

cresc.

f

Ped.

cresc.

f

f

Ped.

Ped.

marcato

dim.

cresc.

cresc.

cresc.

dim.

poco rall.

pp *poco* *a* *poco*

cre *scen* *do*

cresc.

sempre legatissimo

sempre legatissimo

9.

Allegro molto agitato. (♩ = 96)

p legatissimo *cresc.* *con forza* *ritard.*

segue

a tempo

sotto voce. *cresc.*

sempre legatissimo

dimin.

p *cresc.* *fz*

p *cresc.* *sempre* *stretto - e - più*

f *accelerando.* *cresc.* *ff*

f *pp* *stretto.* *pp*

f appassionato. *pp* *f* *pp* *poco rallent.*

a tempo.

sempre agitato.

sempre legato. *dim.*

con forza. *f.*

cre - scen - do.

stretto.

sempre più - cresc. e accelerando.

f.

p

sotto voce.

pp

p

ten.

smorz.

f

pp

ff

riten.

pp

leggierissi.

ppp

smorz.

10.

Vivace assai. (♩. = 152.)

Ped. legato

cresc.

dim.

dolce

p

legatissimo

staccato

cresc.

legatissimo

decresc.

p sotto voce dim.

p

dimin.

cresc.

cresc.

f

cresc.

cresc.

leggierissimo

dolcissimo

rall.

a tempo

cresc.

Ped.

8

cresc.

dim.

sempre

dim.

e

legatissimo

smorz.

ten.

riten.

11.

Allegretto. (♩ = 76)

f

cresc.

cresc.

Ped.

cresc.

cresc.

cresc.

fz

con forza.

cresc.

dolce.

pp

poco ritenuto.

p *dolcissimo.* *p* *cresc.*

Ped. Ped. Ped. Ped.

ritenuto *a tempo*

Ped. Ped. Ped. Ped.

Ped.

f

Ped.

p *fz* *smorz.* *fz*

Ped. Ped.

Allegro con fuoco. ♩ 160

12.

f *legatissimo.* *f*

con fuoco.

cresc.

f *p* *f*

ten.

fz

p cresc.

ten f f cresc. stretto.

fz

cresc.

fr

ff f

p f p

fz

f

p

f cresc

ff

f

f p

p

smorzando

5 sotto voce

poco rallent.

pp

ff ed appassionato

DOUZE GRANDES ETUDES.

Allegro sostenuto. (M.M. ♩= 104.) **1.** Fr. Chopin Op. 25.

p

Ped. sempre legato

cresc.

f dim.

p

cresc.

f

cresc.

appassionato

p

ritenuto

dim.

fz *p*

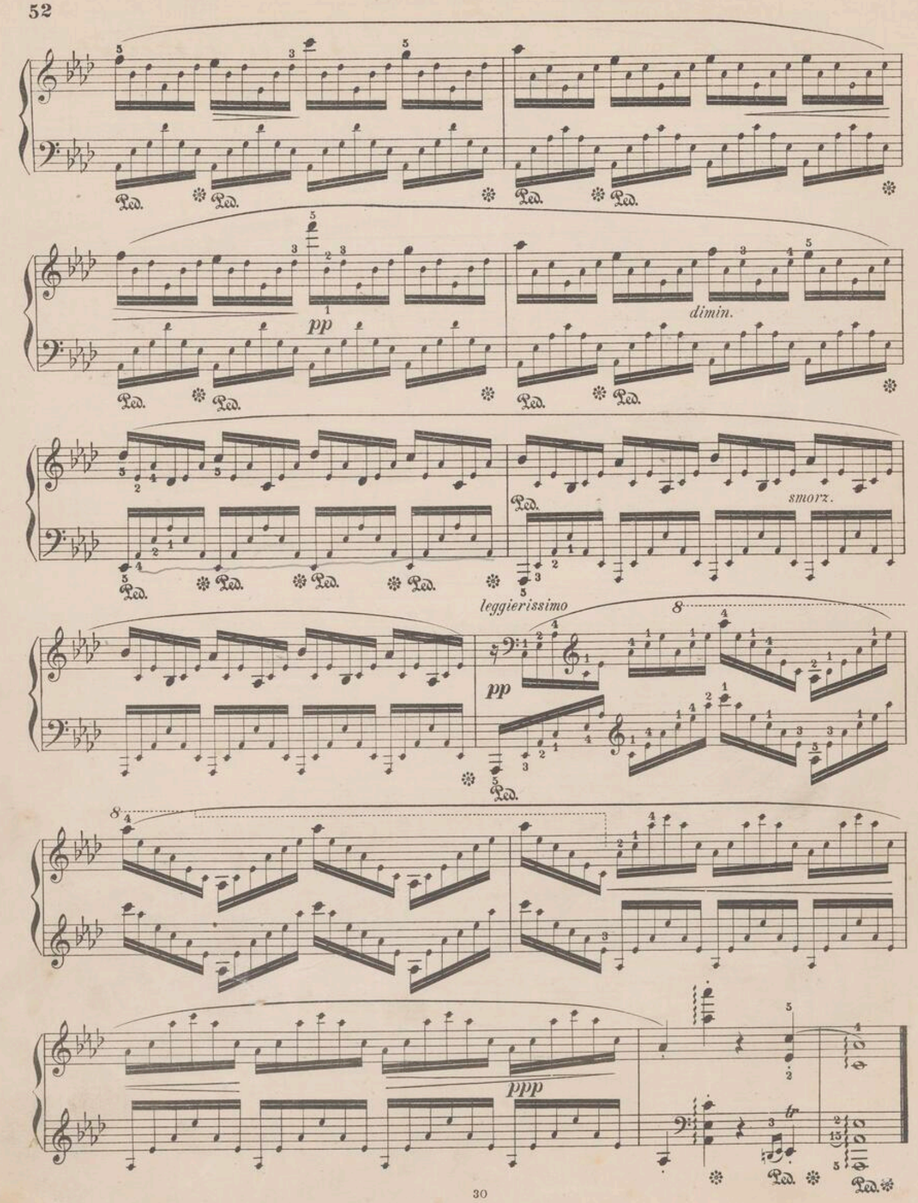

Presto. M. M. ♩ = 112.

2.

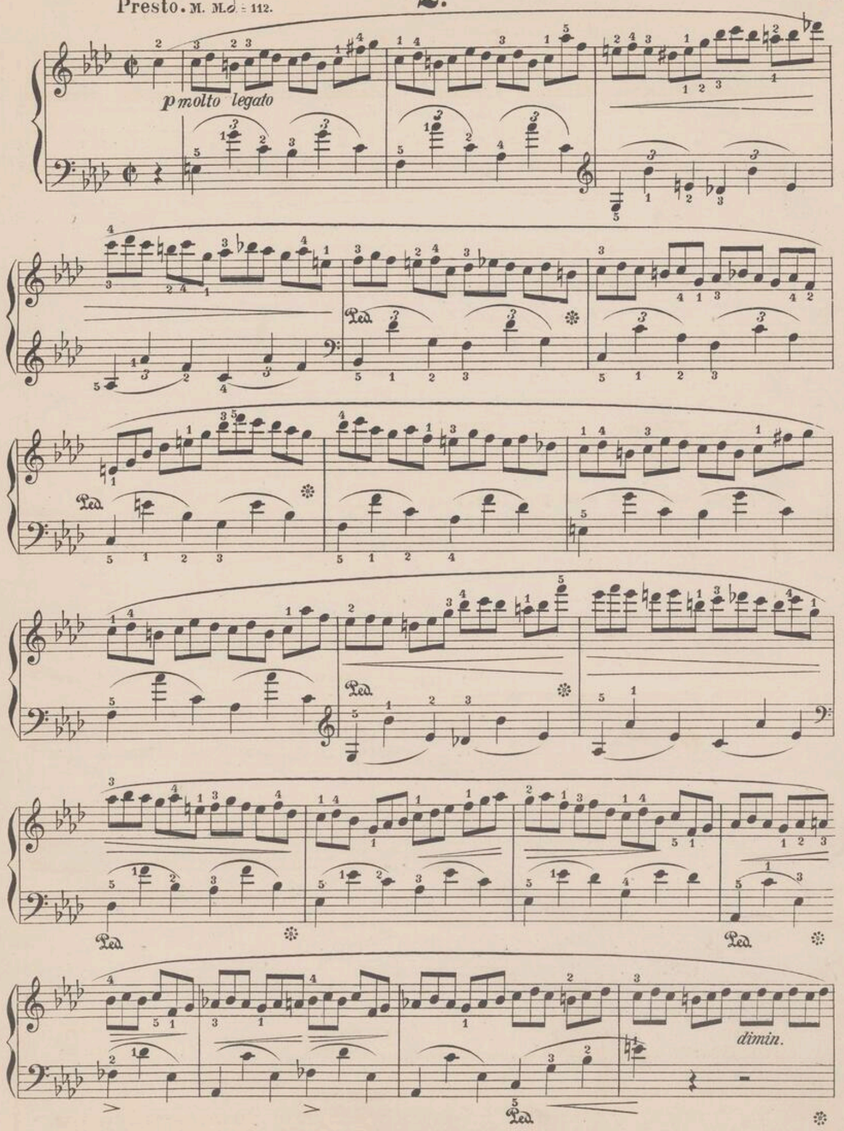

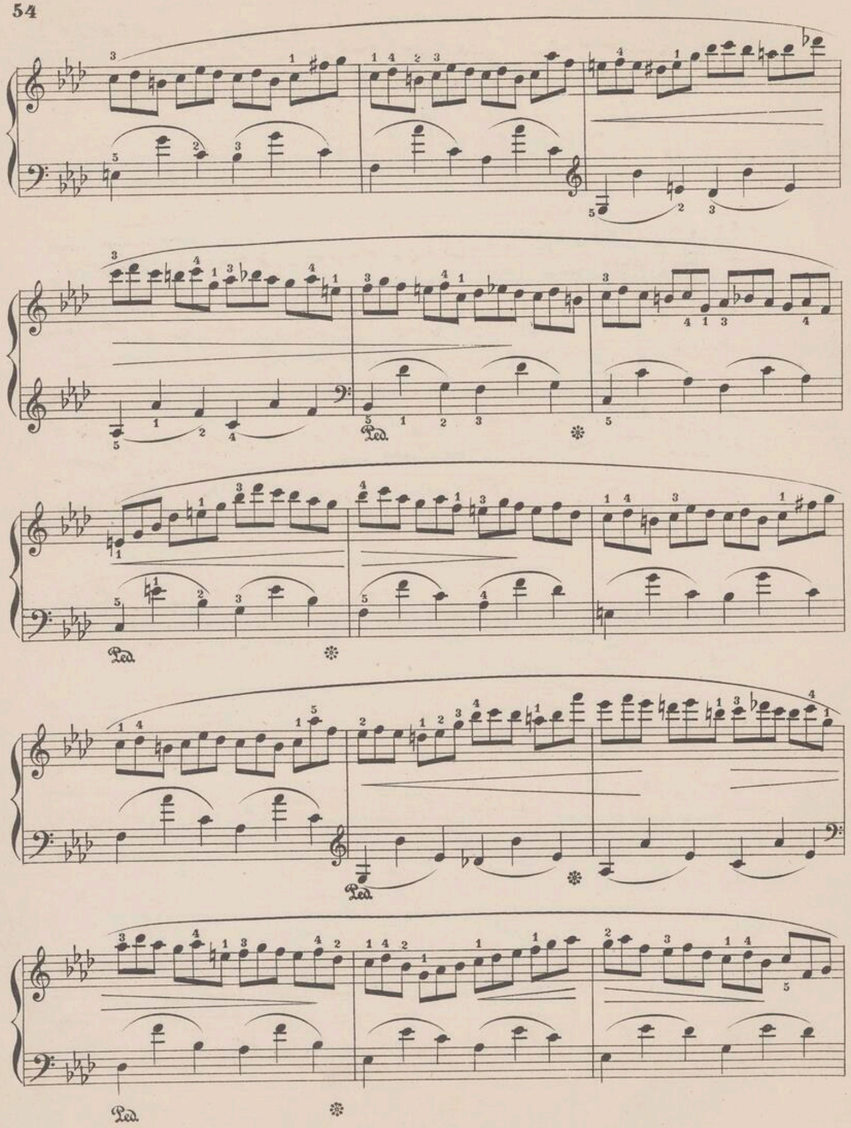
Ped.
Ped.
Ped.
Ped.

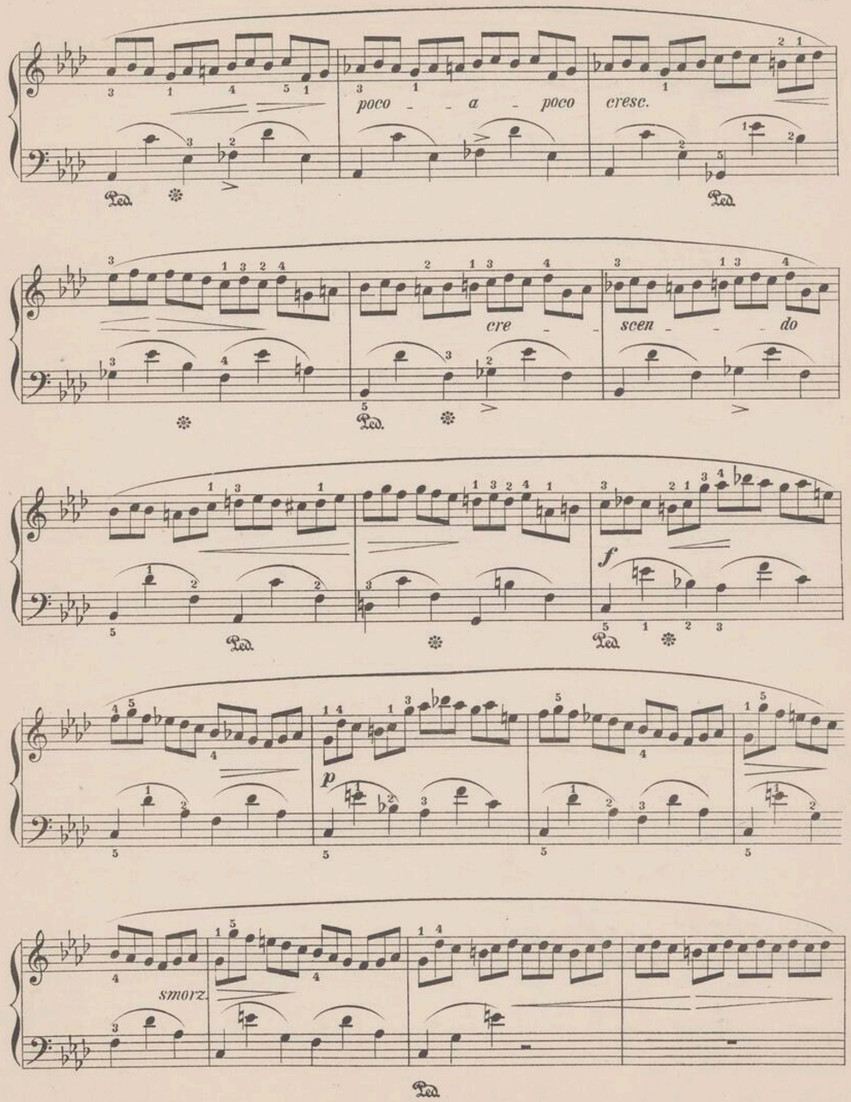
poco - a - poco cresc.
cre - scen - do
f
p
smorz.
Ped.
Ped.
Ped.
Ped.

sempre piano

dimin.

pp

3.

Allegro. M.M. ♩= 120.

leggiero

8

Ped. Ped. Ped.

Ped. Ped. Ped. Ped. Ped. Ped. Ped. Ped.

p

Ped. Ped. Ped. Ped. Ped. Ped. Ped. Ped. Ped.

riten.

in tempo

Ped. Ped. Ped. Ped. Ped. Ped. Ped. Ped. Ped. Ped. Ped.

8

p

dimin.

riten.

8

in tempo

f fz fz fz fz fz fz fz fz fz fz fz fz

fz fz fz fz fz fz fz fz fz fz fz fz fz fz fz fz

Ped. * Ped. * Ped. * Ped. * Ped. * Ped. * Ped. * Ped. * Ped. * Ped. * Ped. * Ped. * Ped. * Ped. * Ped. * Ped. *

p

Ped. * Ped. * Ped. * Ped. * Ped. * Ped. * Ped. * Ped. * Ped. * Ped. * Ped. * Ped. * Ped. * Ped. * Ped. * Ped. *

Ped. * Ped. * Ped. * Ped. * Ped. * Ped. * Ped. * Ped. * Ped. * Ped. * Ped. * Ped. * Ped. * Ped. * Ped. * Ped. *

dimin.

Ped. * Ped. * Ped. * Ped. *

smorz.

Ped. *

4.

Agitato. M.M. ♩= 160.

(4)

legato

staccato

pp

f

cre - - - - - -

*scen - - - - -

p

pp

pp

rall.

dimin.

Lento.

Vivace. M.M. ♩ = 184.

5.

leggiero

scherzando

dolce.

p

Più lento. 𝅗𝅥 = 168

leggiero

sostenuto

cresc.

f

leggieriss.

dimin.

p

Tempo primo.

smorz.

cresc

ff

p

f

ff

con forza

Allegro. M.M. ♩=69.

6.

sotto voce

f

dim.

f

leggierissimo

poco rit.

a tempo.

sotto voce

Ped. Ped. Ped.

8

Ped. Ped. Ped. Ped.

8

Ped. Ped. Ped. Ped. Ped. Ped. Ped.

8

f

Ped. Ped.

dim

Ped.

Lento.

p *f*

Ped. Ped.

Lento.

M.M. ♩=66.

p *pp*

fp

pp Ped.

fp

dimin *pp*

pp

Ped.

cresc.

ritenuto

fff

pp

fz p

pp

Ped.

ppp

smorz.

tr

pp

ten.

poco riten.

fz

pp

cres.

fz

tr

riten.

pp

f

dimin.

ten.

smorzando

pp

8.

Vivace. M. M. ♩= 69.

molto legato

m.v.

Ped.

cresc.

fz dimin.

cresc. decresc.

f

cresc. fz ff

9.

Allegro assai. M. M. ♩=112.

leggiero

p

a tempo.

poco rit.

f

cresc..

ff

fz

decresc.

riten.

p

fz

leggieriss.

dimin.

Allegro con fuoco. M.M. ♩=72.

10.

poco a poco cresc.

f

cresc

ff

fz

cresc.

fz

cresc.

fff

pesante

Lento.

M. M. ♩=42

p

ben legato

ten

sempre piano.

cresc.

rit.

cresc.

dimin.

cresc.

rit.

cresc.

dimin.

cresc.

rit

sotto voce e sempre legato.

cresc.

accelerando

Tempo I.

f

cresc.

fz

cresc

il più forte possibile

11.

Lento.

p *pp*

Allegro con brio. M.M. ♩. = 69.

f risoluto

dim.

marcato

f

dim.

f

dimin.

Ped.

f

f

f

marcato

Ped.

Ped.

f

Ped.

Ped.

Ped.

cresc.

ff

fz

ff

fz

p

cresc.

f

fz

Ped.

dimin.

Ped.

marcato

cresc.

cresc

dimin

12.

Allegro molto con fuoco. M. M. ♩=80.

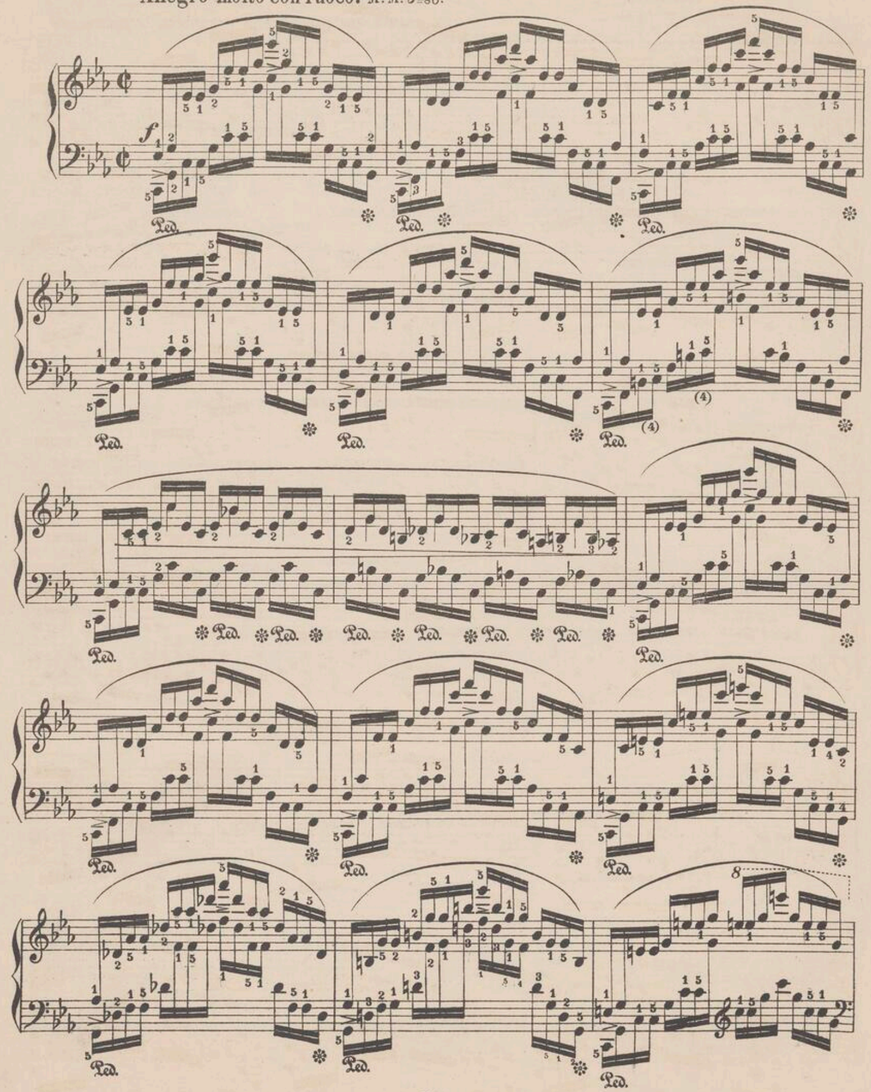

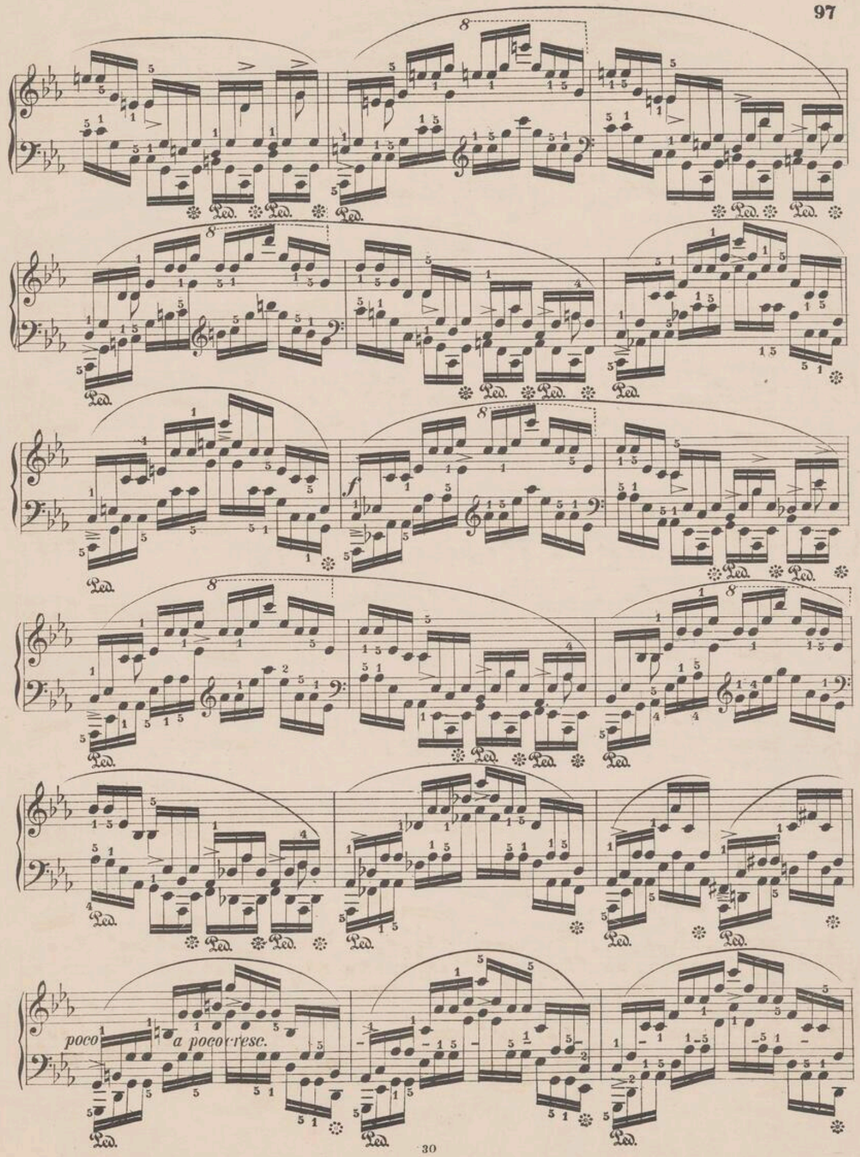

ff

cresc.

il più forte possibile

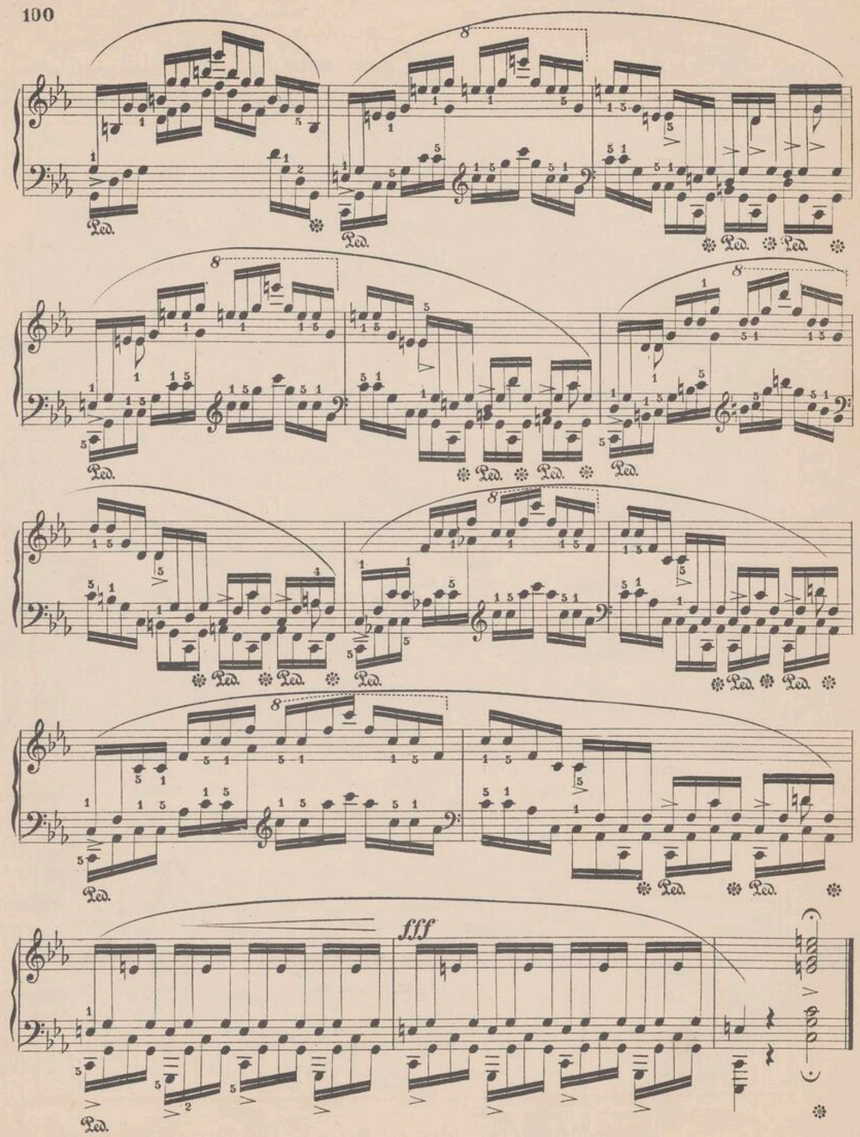

BIBLIOTEKA

Friedr. Chopin's Werke.

Neue revidirte und mit Fingersatz bezeichnete Ausgabe.

Band VI.

BALLADEN.

№ 1. Op. 23.	1re	Ballade. G-moll.	Pag. 1.
. 2. . 38.	2me	Ballade. F-dur.	. 13.
. 3. . 47.	3me	Ballade. As-dur.	. 21.
. 4. . 52.	4me	Ballade. F-moll.	. 31.

IMPROMPTUS.

№ 5. Op. 29.	1re	Impromptu. As-dur.	Pag. 45.
. 6. . 36.	2me	Impromptu. Fis-dur.	. 51.
. 7. . 51.	3me	Impromptu. Ges-dur.	. 57.
. 8. . 66.		Impromptu. Cis-moll.	. 65.

H. Alexander, Recht und Pflicht Pr. Stargardt.

BIBLIOTEKA 1144/6