1 25.000

COLLECTION LITOLFF.

VALSES

pour

PIANO

de

FR. CHOPIN.

Revues et doigtées
par
LOUIS KÖHLER.

Propriété de l'Editeur.

BRAUNSCHWEIG.
HENRY LITOLFF'S VERLAG.

BOSTON & NEW YORK:
ARTHUR P. SCHMIDT.

LONDON:
ENOCH & SONS.

MILANO:
CARISCH & JÄNICHEN.

PARIS:
ENOCH & Cie.

AKc. 121 K/89

4488/n

INHALT.

No. 1.	Op. 18.	Es dur	— Mi bémol majeur	— E flat major . . . . . 4.
No. 2.	Op. 34. No. 1.	As dur	— La bémol majeur	— A flat major . . . . . 12.
No. 3.	Op. 34. No. 2.	A moll	— La mineur	— A minor . . . . . 20.
No. 4.	Op. 34. No. 3.	F dur	— Fa majeur	— F major . . . . . 23.
No. 5.	Op. 42.	As dur	— La bémol majeur	— A flat major . . . . . 26.
No. 6.	Op. 64. No. 1.	Des dur	— Ré bémol majeur	— D flat major . . . . . 34.
No. 7.	Op. 64. No. 2.	Cis moll	— Ut dièze mineur	— C sharp minor . . . . . 37.
No. 8.	Op. 64. No. 3.	As dur	— La bémol majeur	— A flat major . . . . . 41.
No. 9.	Op. 69. No. 1.	F moll	— Fa mineur	— F minor . . . . . 45.
No. 10.	Op. 69. No. 2.	H moll	— Si mineur	— B minor . . . . . 48.
No. 11.	Op. 70. No. 1.	Ges dur	— Sol bémol majeur	— G flat major . . . . . 52.
No. 12.	Op. 70. No. 2.	F moll	— Fa mineur	— F minor . . . . . 54.
No. 13.	Op. 70. No. 3.	Des dur	— Ré bémol majeur	— D flat major . . . . . 56.
No. 14.		E moll	— Mi mineur	— E minor . . . . . 58.

Druck von Henry Litolff's Verlag in Braunschweig.

GRANDE VALSE BRILLANTE.

(Dédiée à Mademoiselle Laura Harsford.)

Fr. Chopin, Op. 18.

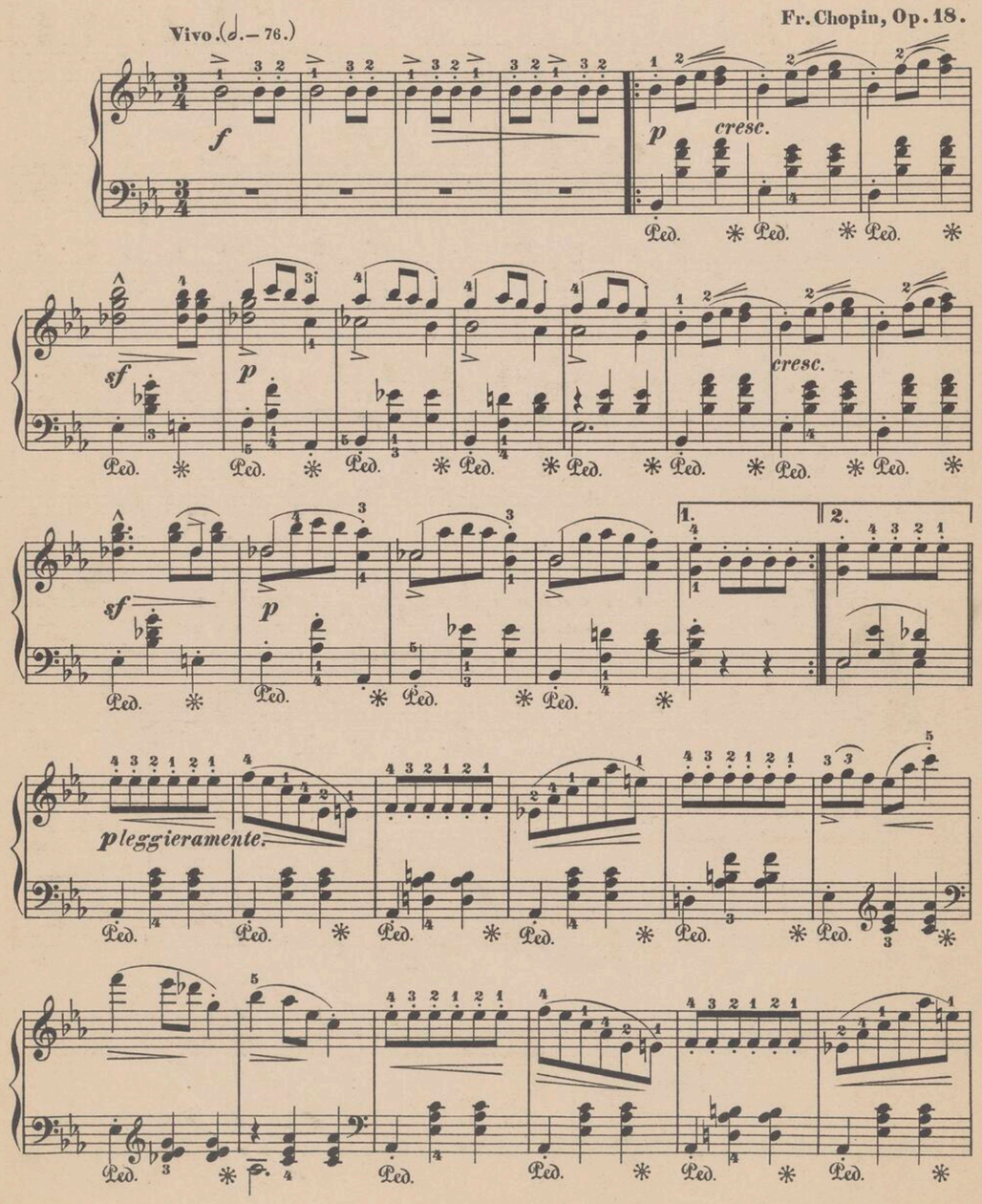

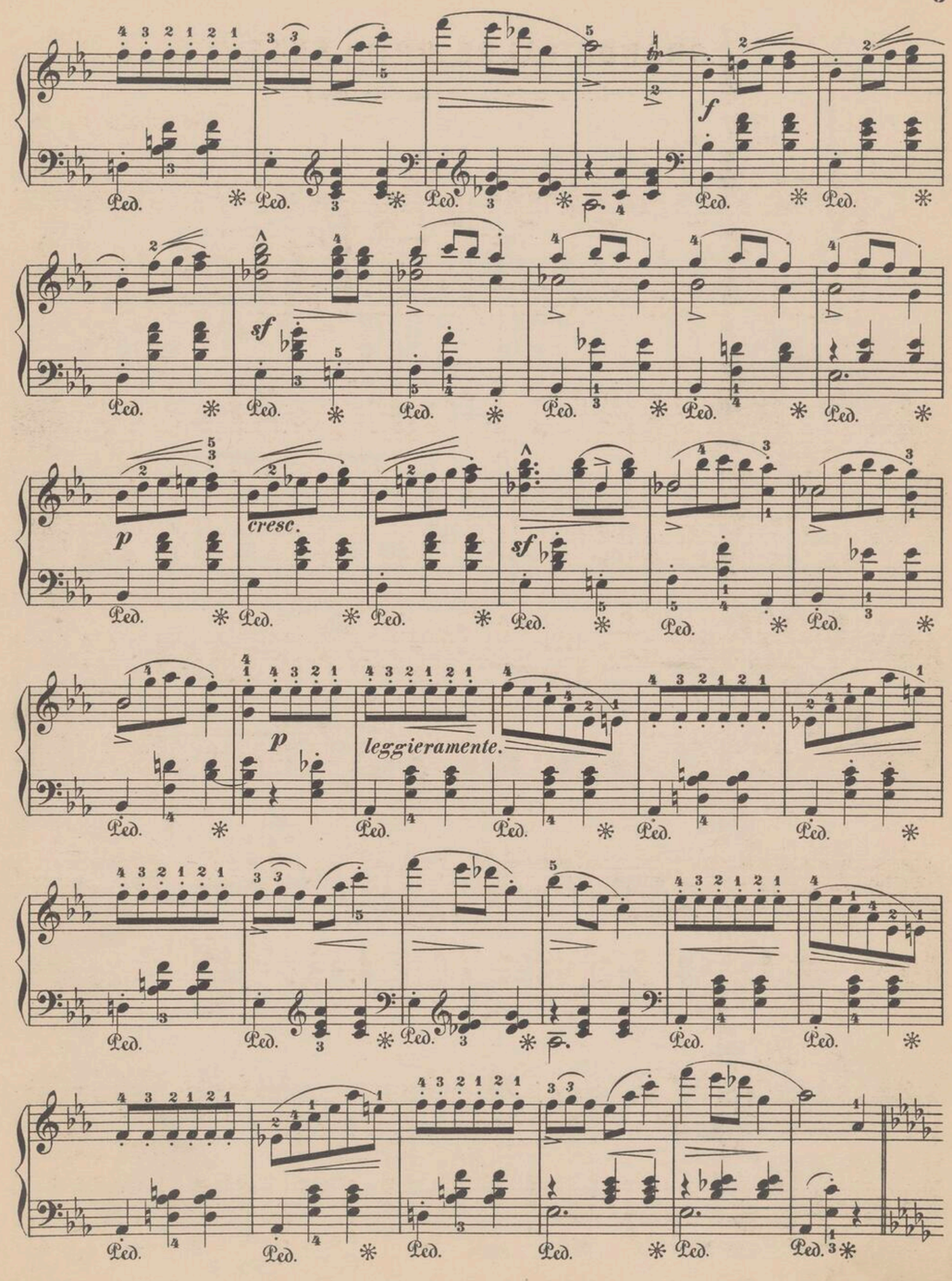

1. 2.

sf *sf* *ff*

p *f* *p*

f

p *f*

poco riten.

sf

con anima

dolce

p

cresc.

mf

dol.

Ped. * Ped. * Ped. * Ped. * Ped. * Ped. *

Ped. * Ped. * Ped. * Ped. * Ped. * Ped. *

Ped. * Ped. * Ped. * Ped. *

ff

Ped. * Ped. * Ped. *

p

cresc.

Ped. * Ped. * Ped. *

f

sf

Ped. * Ped. * Ped. * Ped. * Ped. * Ped. *

sf sf sf sf

leggiero

p

Ped. * Ped. * Ped. * Ped. * Ped. * Ped. * Ped. *

Ped. * Ped. * Ped. * Ped. * Ped. * Ped. * Ped. *

Ped. * Ped. * Ped. * Ped. * Ped. * Ped. * Ped. *

Ped. * Ped. * Ped. *

tr

f

sf

Ped. * Ped. * Ped. * Ped. * Ped. * Ped. *

sf sf sf sf

1

Ped. * Ped. * Ped. * Ped. * Ped. * Ped. * Ped. * Ped. *

p

poco a poco crescendo.

f

ff

sf

dim.

più dim.

dolce

cresc.

ff

sf

accel.

cresc.

dim.

sempre dim.

smorz.

sf

ff

VALSE BRILLANTE.

Fr. Chopin, Op. 34. Nº 1.

Vivace (♩.= 84.)

espressivo

cresc.

dim.

p

f

cresc.

f

dim.

p

f

COLLECTION LITOLFF No. 1044

dim.

p

dolce

cresc.

f

f

mf

ff

f

COLLECTION LITOLFF No 1044

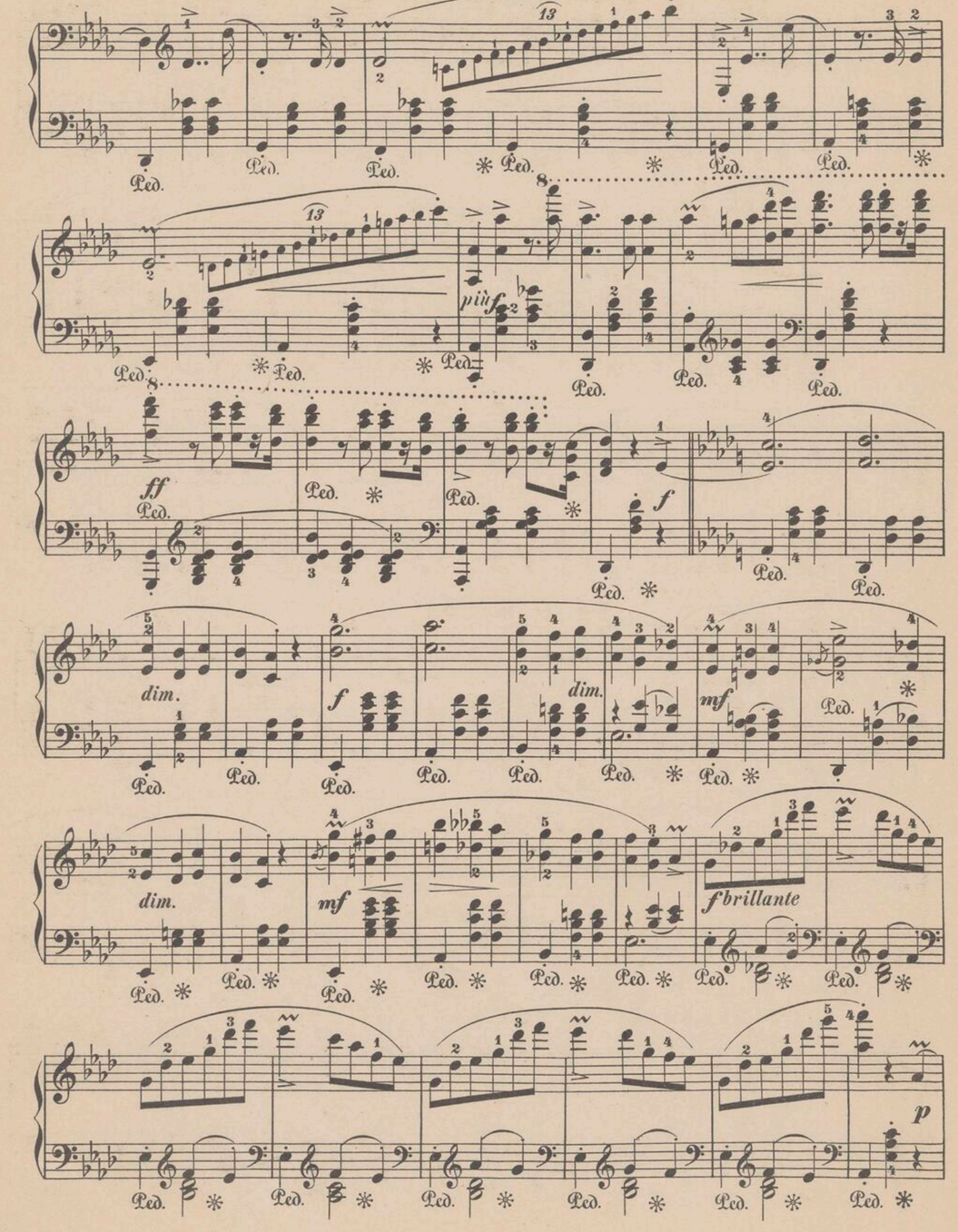
Ped.
8
ff
f
più f
dim.
mf
fbrillante
p

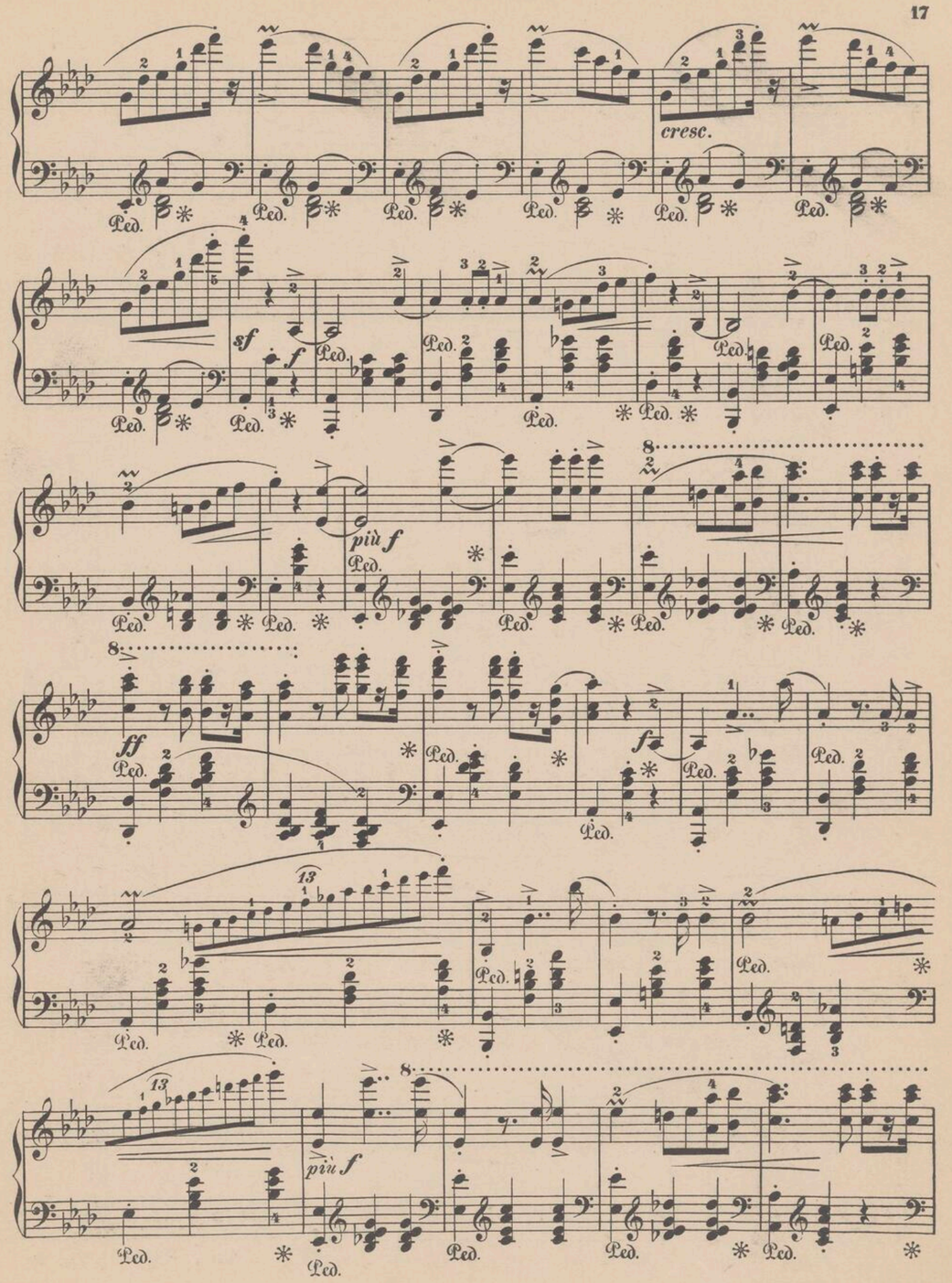
Ped.
cresc.
8
sf
f
più f
ff

ff

sf p

più leggiero

cresc.

più cresc.

f

sf

dim.

più dim.

p

perdendosi

pp

ff

VALSE BRILLANTE.

Lento (♩.= 50.)

Fr. Chopin, Op. 34. Nº 2.

dolce

dim.

pp

poco rit.
dim.

a tempo

sotto voce.

VALSE BRILLANTE.

Vivace (♩. = 84.)

Fr. Chopin, Op. 34. Nº 3.

cresc.

sf p

cresc.

p

1. 2.

p

mf

sf

VALSE.

Fr. Chopin, Op. 42.

Vivace. (♩.= 84.)

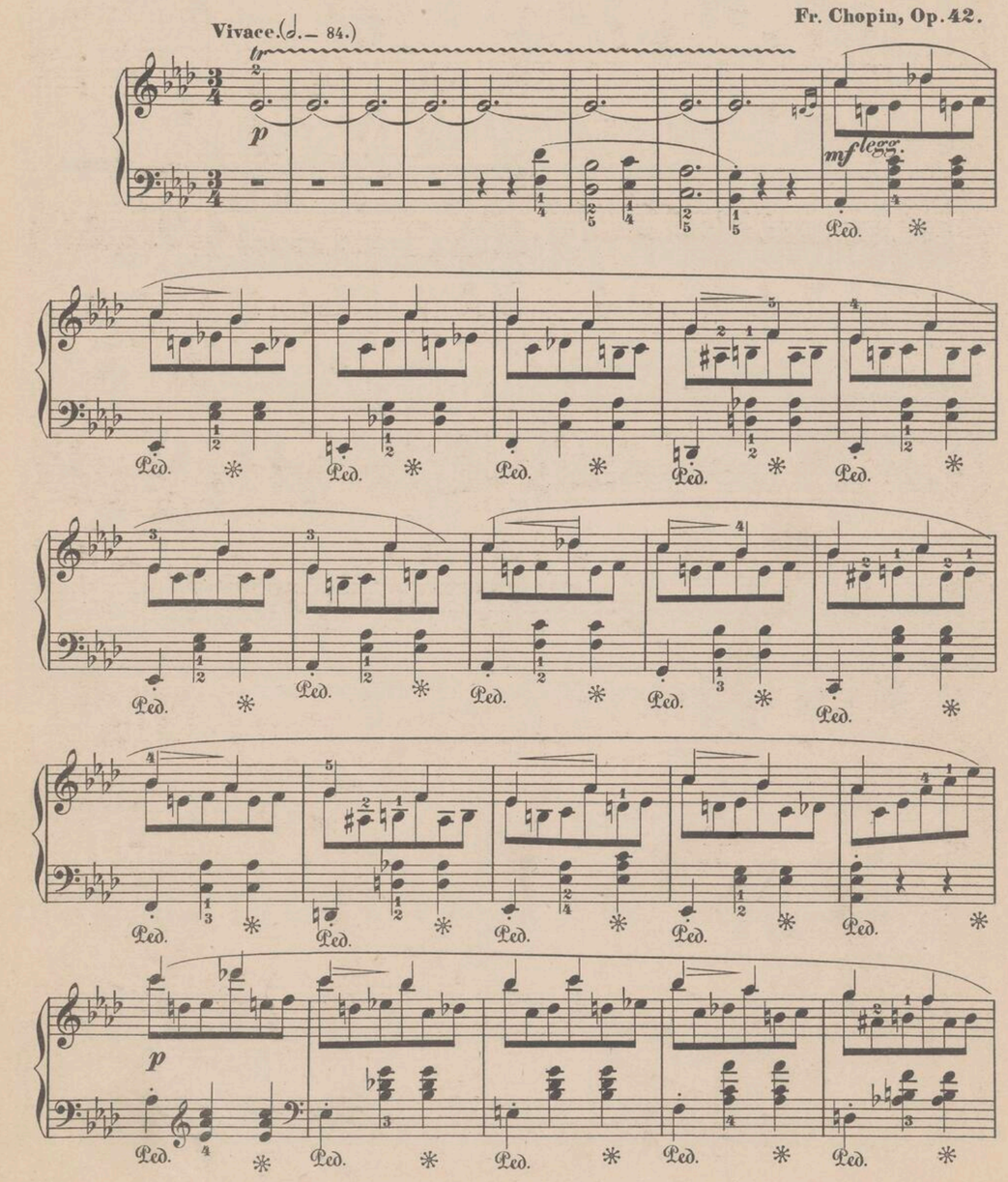

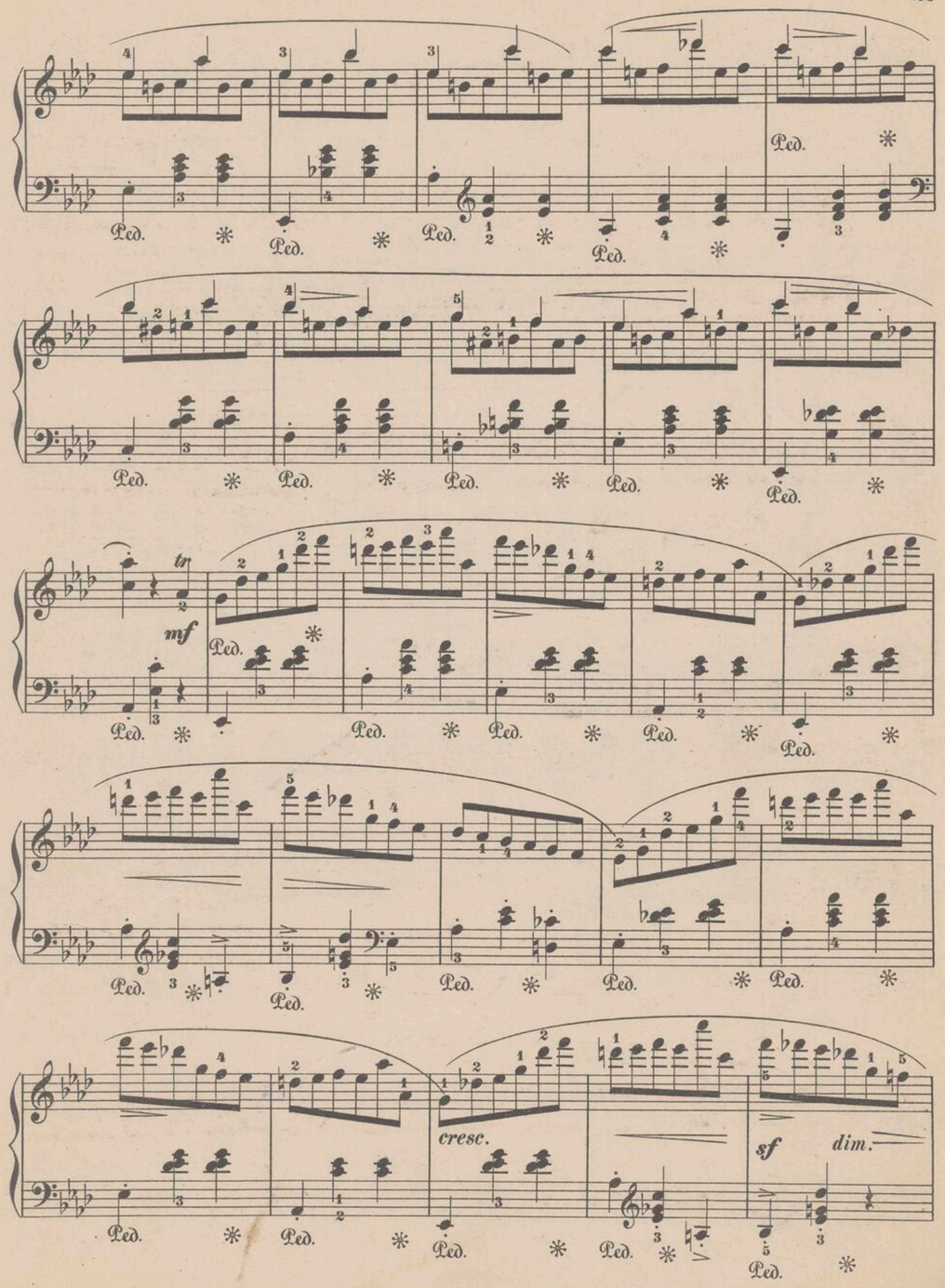

sostenuto

cresc.

f

plegg.

sf dim.

p

sostenuto

legg.

mf

cresc.

ff

p

cresc.

f

sf

plegg.

cresc.

sf

p

cresc.

mf

cresc.

f

mf

sf

legg.

cresc.

f

8

cresc.

ff

accelerando

f cresc.

ff

ff

VALSE.

(*Dédiée à Mme la Comtesse Potocka.*)

Molto vivace (♩. = 104.) **Fr. Chopin, Op. 64. Nº 1.**

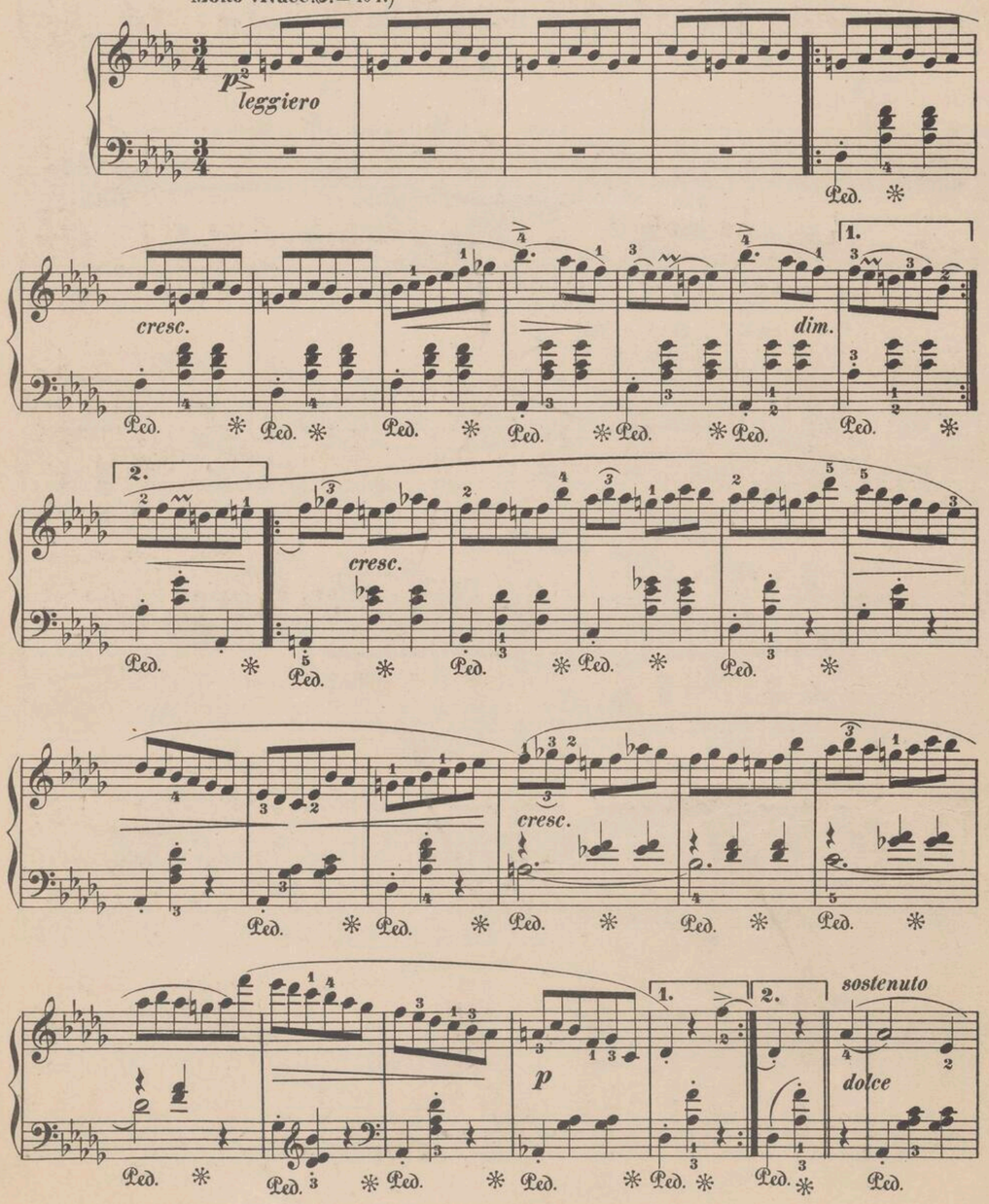

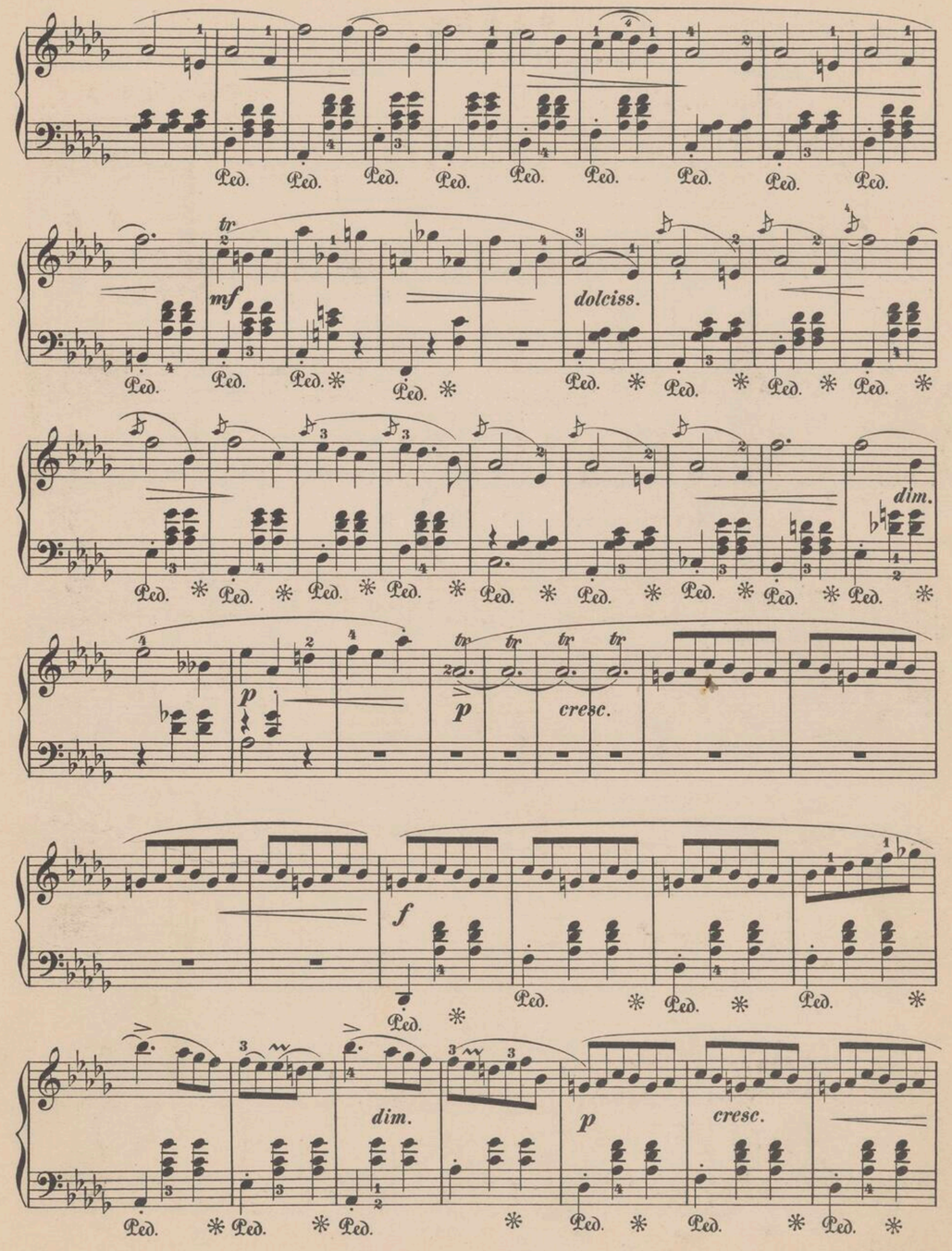

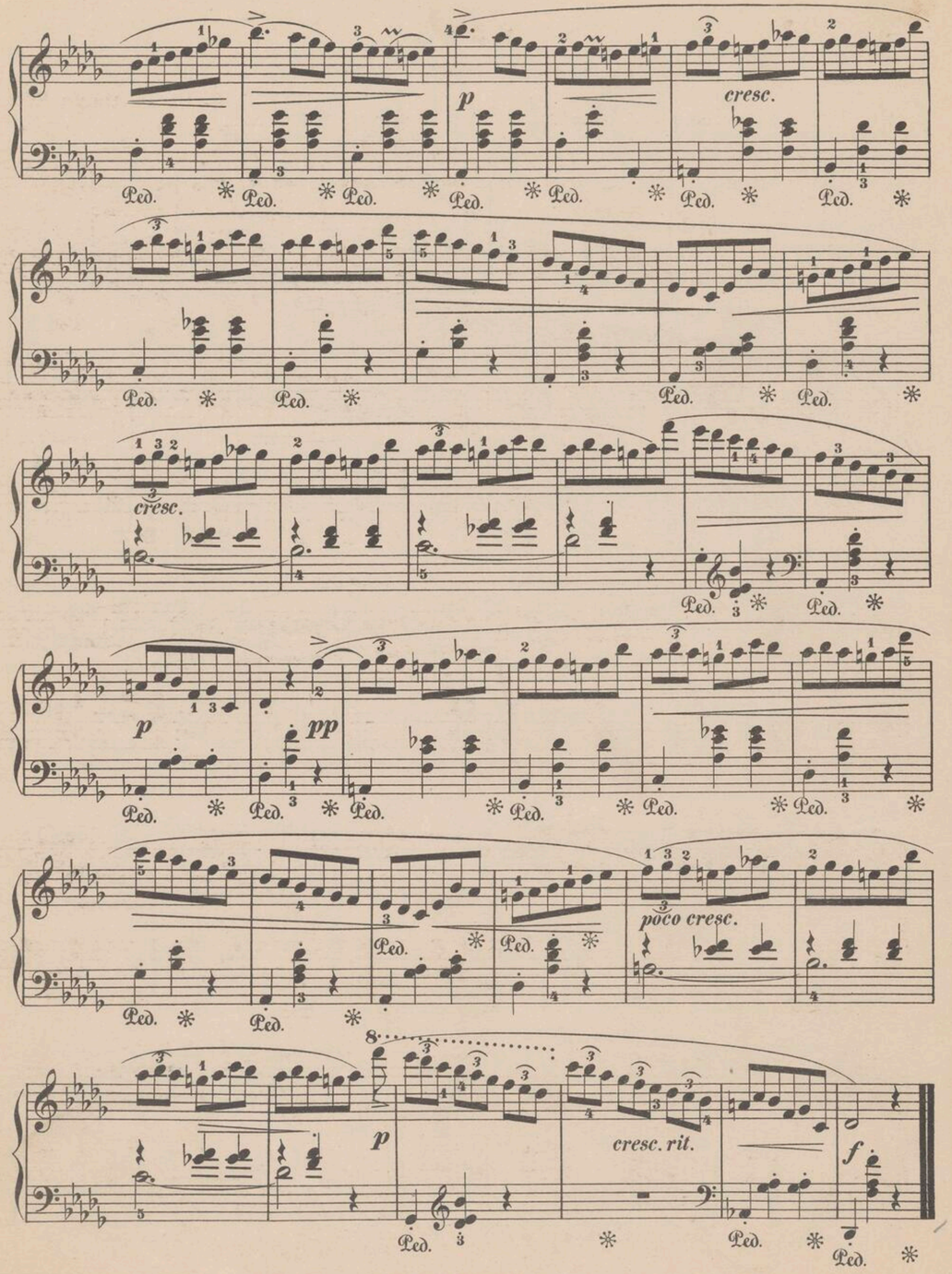

VALSE.

(Dédiée à Mme la Baronne de Rothschild.)

Fr. Chopin, Op. 64. No 2.

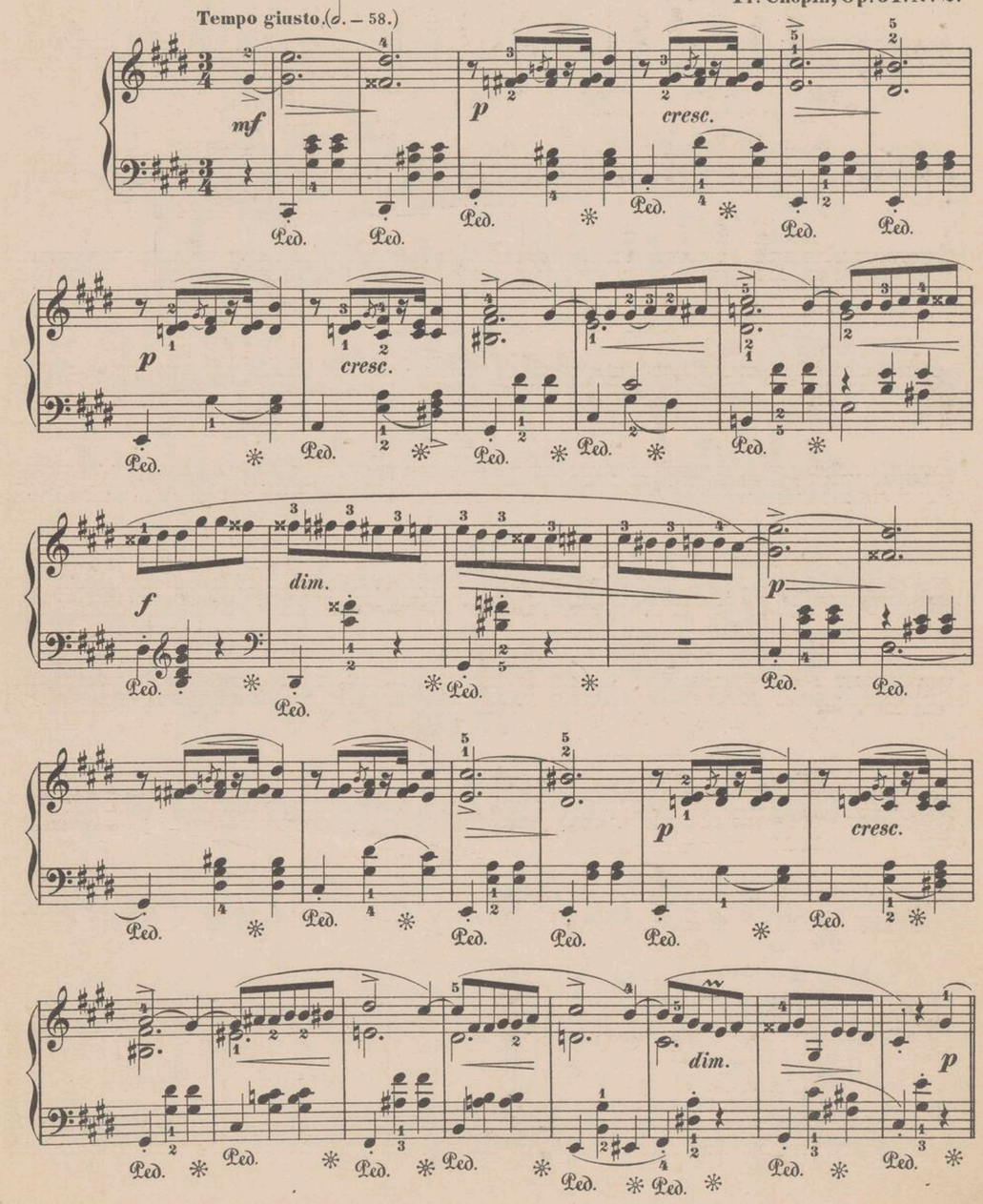

Più mosso. (♩.— 76.)

cresc.

1. 2.

pp

Più lento. (♩.— 63.)

dolce

cresc.

dim.

dolcissimo

cresc.

dim.

Più mosso.

p

cresc.

pp

Tempo I.

mf

p

cresc.

p

cresc.

f

dim.

p

cresc.

dim.

Più mosso.

cresc.

1. 2.

pp

VALSE.

(*Dédiée à Mme la Baronne Bronicka.*)

Moderato. (♩.= 63.)

Fr Chopin, Op. 64. Nº 3.

p

cresc.

f

dim.

1. 2.

p

cresc.

f

p

cresc.

p cresc.

riten.

f

dim.

psotto voce.

sf

mf

p

p

cresc.

mf

dim.

più p rit.

a tempo

p

cresc.

f

dim.

p

mf cresc.

f f

poco a poco accelerando sin' al Fine.

dim. p

decresc.

cresc. f

VALSE.

Lento. (♩ = 138.) Fr. Chopin, Op. 69. № 1.

p con espressione cresc.

f p

a tempo

rit.

cresc. f p

f dim. p rit.

con anima.

mf

Ped. Ped. Ped. Ped. Ped. Ped.

p

Ped. Ped. Ped. Ped. Ped. Ped.

a tempo

rit. con forza.

Ped. Ped. Ped. Ped. Ped. Ped. *

cresc. f p

Ped. * Ped. * Ped. * Ped. * Ped. Ped. * Ped. *

f dim. rit.

Ped. * Ped. * Ped. * Ped. * Ped. *

dol.

Ped. Ped. Ped. Ped. Ped. Ped. Ped. Ped. Ped.

Ped. Ped. Ped. Ped. Ped. Ped. Ped. Ped. Ped. *

p poco a poco cresc.

a tempo

f rit. sf dol.

Ped. Ped. Ped. Ped. Ped. Ped. Ped. Ped. Ped.

mf

Ped. Ped. Ped. * Ped. Ped. *

cresc. f p

Ped. * Ped. * Ped. * Ped. Ped. * Ped. *

più p rit. pp

Ped. * Ped. * Ped. * Ped. Ped. *

VALSE.

Fr. Chopin, Op. 69. Nº 2.

Moderato. (♩ – 152.)

p

cresc.

a tempo

rit. *dim.*

f *dim.* *p*

cresc. *rit.* *dim.* *dol.*

a tempo
con anima.

a tempo

rit.

f *p* *sf* *sf*

cresc. *rit.* *dim.*

1. 2.

mf dolce

Ped. * Ped. * Ped. * Ped. * Ped. Ped. Ped.

Ped. Ped. * Ped. * Ped. * Ped. * Ped. * Ped.

Ped. Ped. Ped. Ped. * Ped. Ped. * Ped.

cresc.

Ped. Ped. Ped. Ped. * Ped. * Ped. Ped. *

dim.

sf

f

Ped. * Ped. * Ped. Ped. Ped. Ped.

Ped. Ped. Ped. Ped. Ped. * Ped. * Ped.

Ped. Ped. Ped. * Ped. * Ped. *

rit.

a tempo
con anima

dol.

Ped. Ped. Ped. Ped. Ped. Ped. Ped.

rit.

a tempo

Ped. * Ped. Ped. Ped. Ped. Ped. Ped.

f

p

sf

sf

Ped. * Ped. * Ped. Ped. * Ped. Ped. *

dim.

rit.

p

Ped. Ped. Ped. * Ped. * Ped. Ped.

più p

calando

pp

Ped. Ped. Ped. Ped. * Ped. *

VALSE.

Molto vivace. (♩. = 88.)

Fr. Chopin, Op. 70. No 1.

f *brillante*

p

Fine.

Meno mosso. (♩ = 96.)

molto riten.

p *cantabile*

poco a poco cresc.

f

p

p

D.C. al Fine.

VALSE.

Tempo giusto. (♩ =144.)

Fr. Chopin, Op. 70. Nº 2.

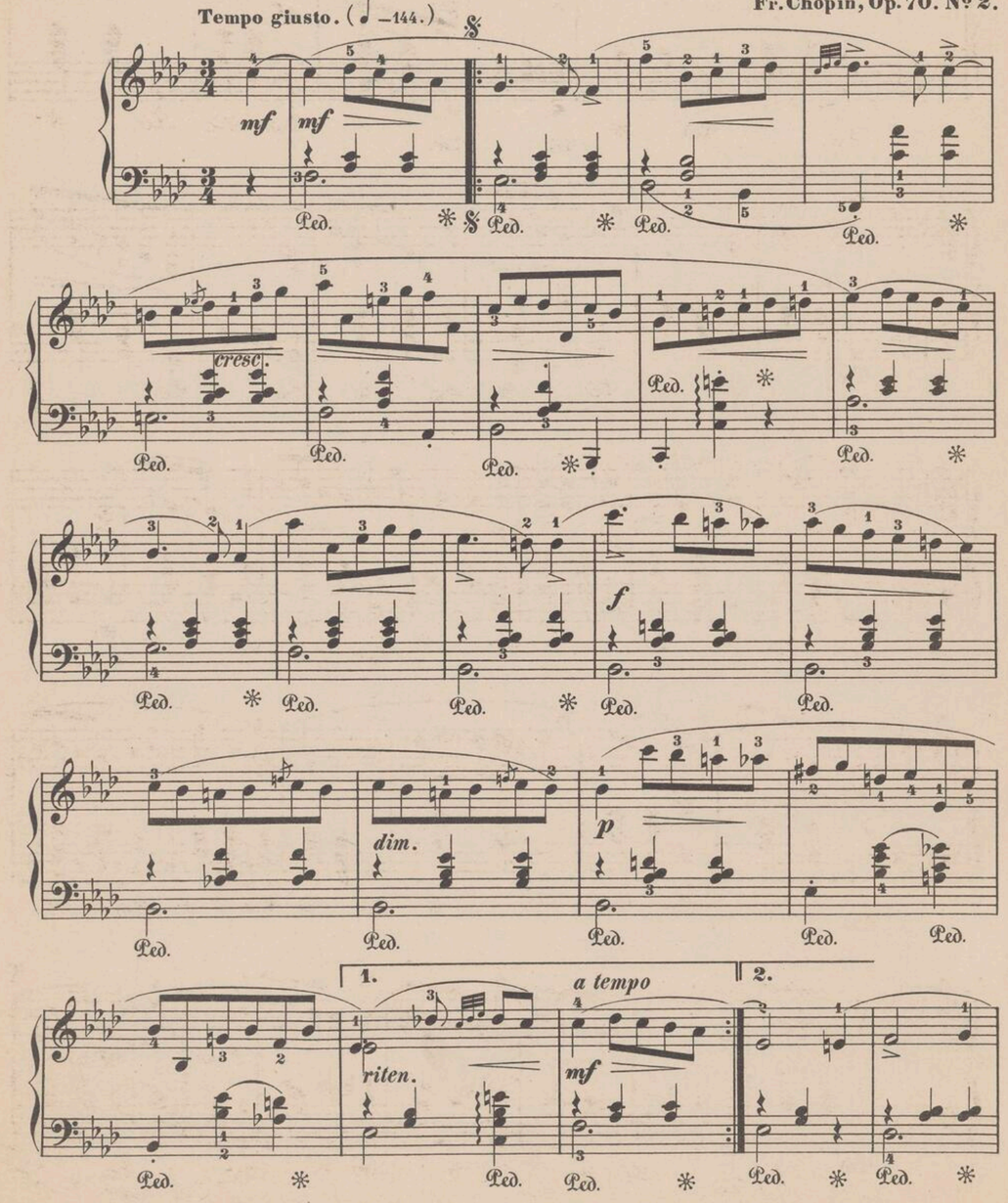

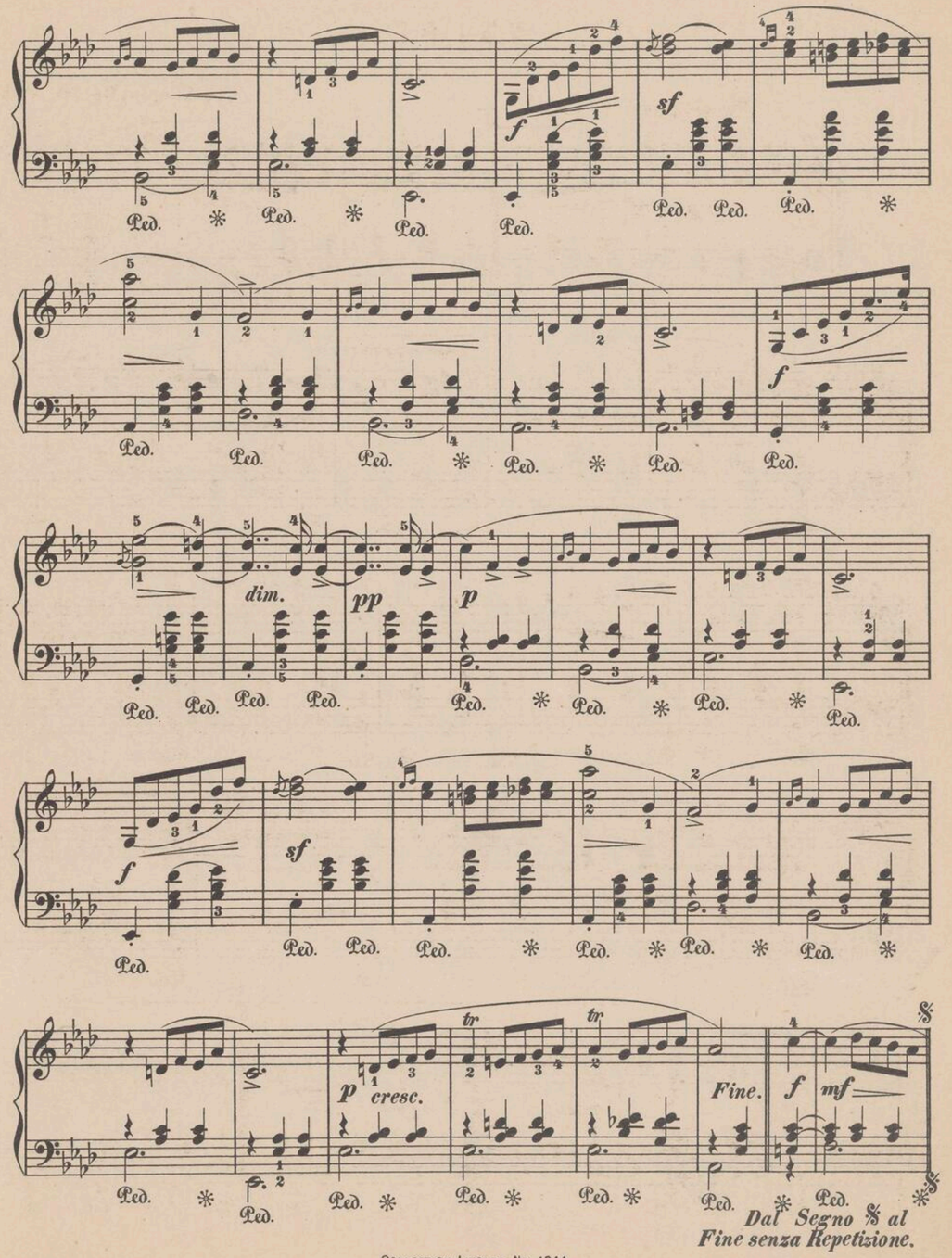

Dal Segno 𝄋 al Fine senza Repetizione.

VALSE.

Fr. Chopin, Op.70. Nº 3.

Moderato. (♩ – 108.)

dolce e legato.

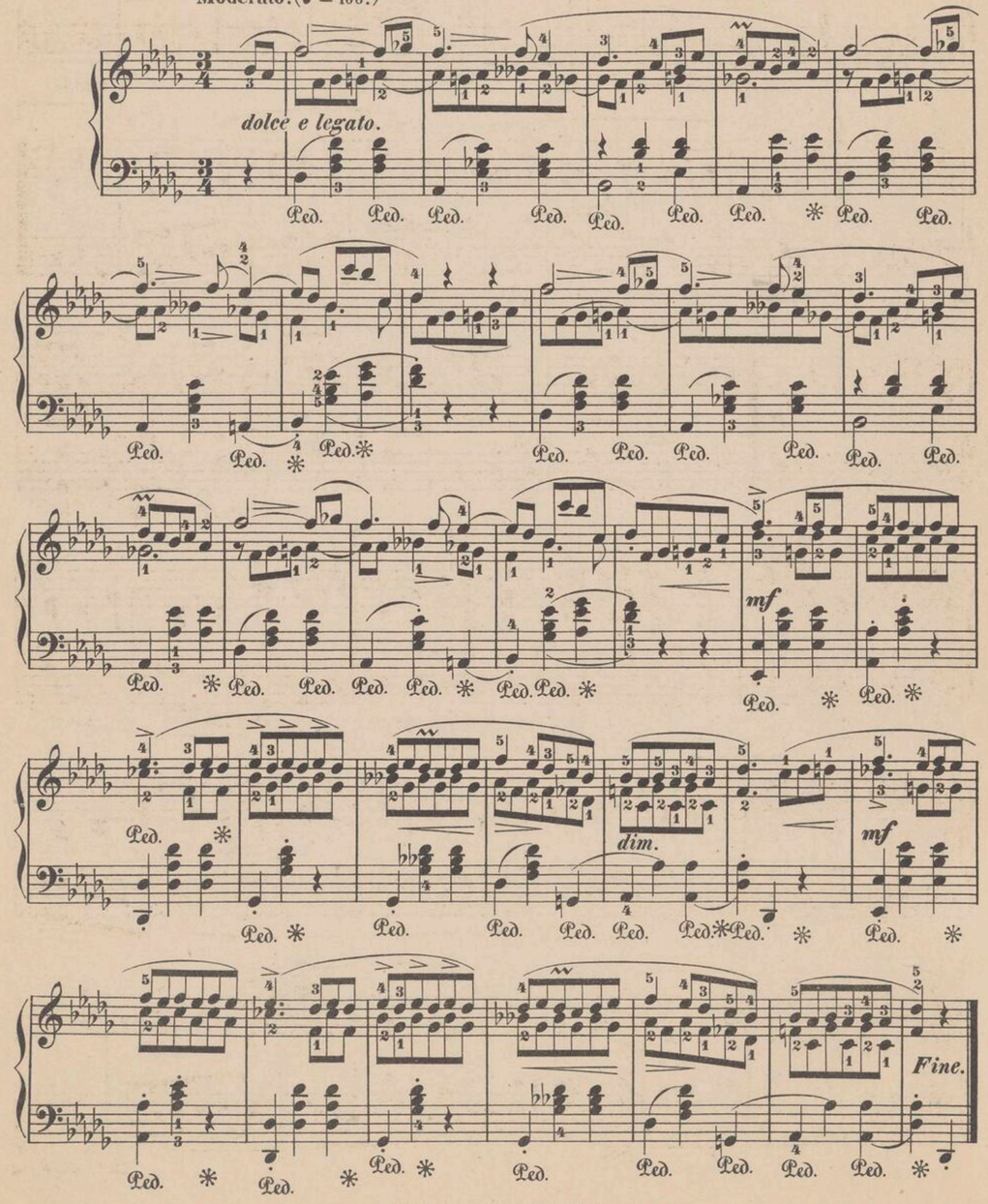

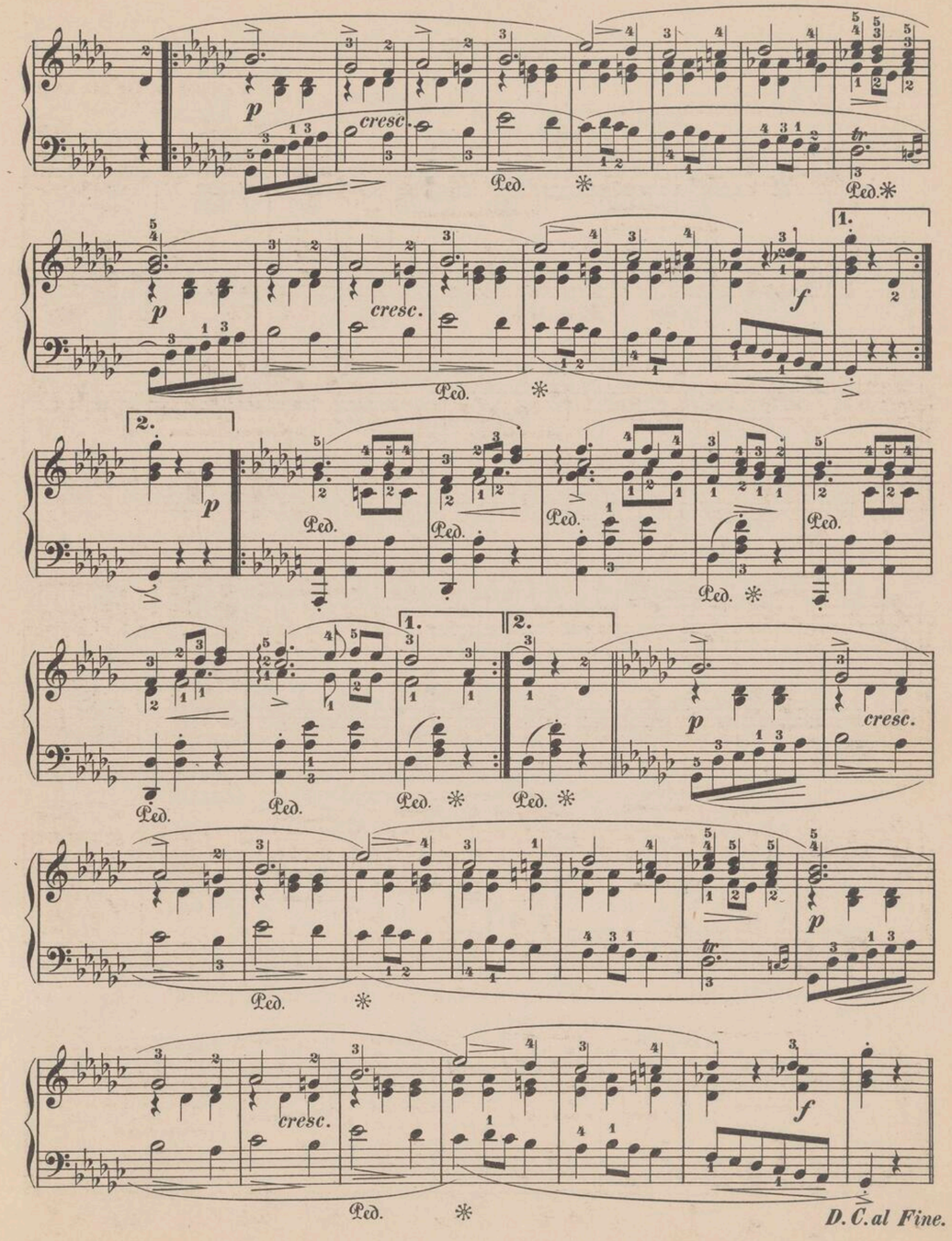

VALSE.

Fr. Chopin.

Vivace.

p *cresc.* *f*

grazioso. *p*

cresc. *f* *p*

legato

dol. *f*

p

cresc.

f *p*

dolce *p*

ff

p

pp

ff

Litolff/23

p Ped. * Ped. * Ped. * Ped. * Ped. *

Ped. * *cresc.* Ped. * Ped. * Ped. *

sf *fp* Ped. *cresc.* Ped. Ped. Ped.

ff *marc.* Ped. *sf* Ped. *

Ped. * Ped. * Ped. * Ped. *

dimin. *f* Ped. * Ped. * Ped. * *ff* Ped. *

BIBLIOTEKA WARSZAWA
INSTYTUT FRYDERYKA CHOPINA BIBLIOTEKA WARSZAWA

NARODOWY
INSTYTUT
FRYDERYKA
CHOPINA
4488

1 25.000

COLLECTION LITOLFF.

VALSES

pour

PIANO

de

FR. CHOPIN.

Revues et doigtées
par
LOUIS KÖHLER.

Propriété de l'Editeur.

BRAUNSCHWEIG.
HENRY LITOLFF'S VERLAG.

BOSTON & NEW YORK:
ARTHUR P. SCHMIDT.

LONDON:
ENOCH & SONS.

MILANO:
CARISCH & JÄNICHEN.

PARIS:
ENOCH & Cie