Könyves Kálmán Zenekönyvtára

Klasszikus és Modern

Zeneművek Gyűjteménye

Chopin F.

összes művei

I.

INHALT.

Praeludien.

No.		Seite
1.	Praeludium. Op. 28. No. 1. C dur	3
2.	Praeludium. Op. 28. No. 2. A moll	4
3.	Praeludium Op. 28. No. 3. G dur	5
4.	Praeludium. Op. 28. No. 4. E moll	7
5.	Praeludium. Op. 28. No. 5. D dur	8
6.	Praeludium. Op. 28. No. 6. H moll	9
7.	Praeludium. Op. 28. No. 7. A dur	10
8.	Praeludium. Op. 28. No. 8. Fis moll	10
9.	Praeludium. Op. 28. No. 9. E dur	14
10.	Praeludium. Op. 28. No. 10. Cis moll	14
11.	Praeludium. Op. 28. No. 11. H dur	15
12.	Praeludium. Op. 28. No. 12. Gis moll	16
13.	Praeludium. Op. 28. No. 13. Fis dur	18
14.	Praeludium. Op. 28. No. 14. Es moll	20
15.	Praeludium. Op. 28. No. 15. Des dur	21
16.	Praeludium. Op. 28. No. 16. B moll	24
17.	Praeludium. Op. 28. No. 17. As dur	28
18.	Praeludium. Op. 28. No. 18. F moll	32
19.	Praeludium. Op. 28. No. 19. Es dur	33
20.	Praeludium. Op. 28. No. 20. C moll	36
21.	Praeludium. Op. 28. No. 21. B dur	36
22.	Praeludium. Op. 28. No. 22. G moll	38
23.	Praeludium. Op. 28. No. 23. F dur	40
24.	Praeludium. Op. 28. No. 24. D moll	42
25.	Praeludium. Op. 45. Cis moll	46

Rondos und Scherzos.

1.	Rondo. Op. 1. C moll	50	
2.	Rondo à la Mazur Op. 5. F dur	63	
3.	Rondo. Op. 16. Es dur	77	
4.	Erstes Scherzo. Op. 20. H moll	95	
5.	Zweites Scherzo. Op. 31. B moll	109	
6.	Drittes Scherzo. Op. 39. Cis moll	128	
7.	Viertes Scherzo. Op. 54. E dur	140	

Sonaten.

1.	Erste Sonate. Op. 4. C moll	158	
2.	Zweite Sonate. Op. 35. B moll	184	
3.	Dritte Sonate. Op. 58. H moll	206	

Walzer.

1.	Grosser brillanter Walzer. Op. 18. Es dur	242	
2.	Brillanter Walzer. Op. 34. No. 1. As dur	250	
3.	Brillanter Walzer. Op. 34. No. 2. A moll	258	
4.	Brillanter Walzer. Op. 34. No. 3. F dur	263	
5.	Walzer. Op. 42. As dur	268	
6.	Walzer. Op. 64. No. 1. Des dur	276	
7.	Walzer. Op. 64. No. 2. Cis moll	280	
8.	Walzer. Op. 64. No. 3. As dur	285	
9.	Walzer. H moll.	290	Nachgelassene Werke.
10.	Walzer. Des dur	294	
11.	Walzer. E dur	296	
12.	Walzer. Ges dur	298	
13.	Walzer. F moll.	301	
14.	Walzer. F moll.	304	
15.	Walzer. E moll. (Nachgelassenes Werk.)	307	

V. A. 97.

Verschiedene Werke.

No.		Seite
1.	Brillante Variationen. Op. 12. B dur	312
2.	Bolero. Op. 19. C dur	323
3.	Impromptu. Op. 29. As dur	334
4.	Zweites Impromptu. Op. 36. Fis dur	340
5.	Tarantelle. Op. 43. As dur	346
6.	Concert-Allegro. Op. 46. A dur	354
7.	Phantasie. Op. 49. F moll	371
8.	Allegro vivace. Drittes Impromptu. Op. 51. Ges dur	384
9.	Berceuse. Op. 57. Des dur	390
10.	Barcarolle. Op. 60. Fis dur	394
11.	Variation aus Hexameron. E dur	403
12.	Ecossaise. D dur	404
13.	Ecossaise. G dur	405
14.	Ecossaise. Des dur	405
15.	Phantasie-Impromptu. Cis moll	406
16.	Trauermarsch. C moll	414
17.	Variationen. (Schweizerbub). E dur	416

Nachgelassene Werke.

18. Rondo. C dur. Für zwei Pianoforte. (Nachgelassenes Werk.) 423

V. A. 97.

INSTITUT FRYDERYKA CHOPINA · BIBLIOTEKA · WARSZAWA

3009/m

25 Praeludien.

Fr. Chopin, Op. 28. No 1.

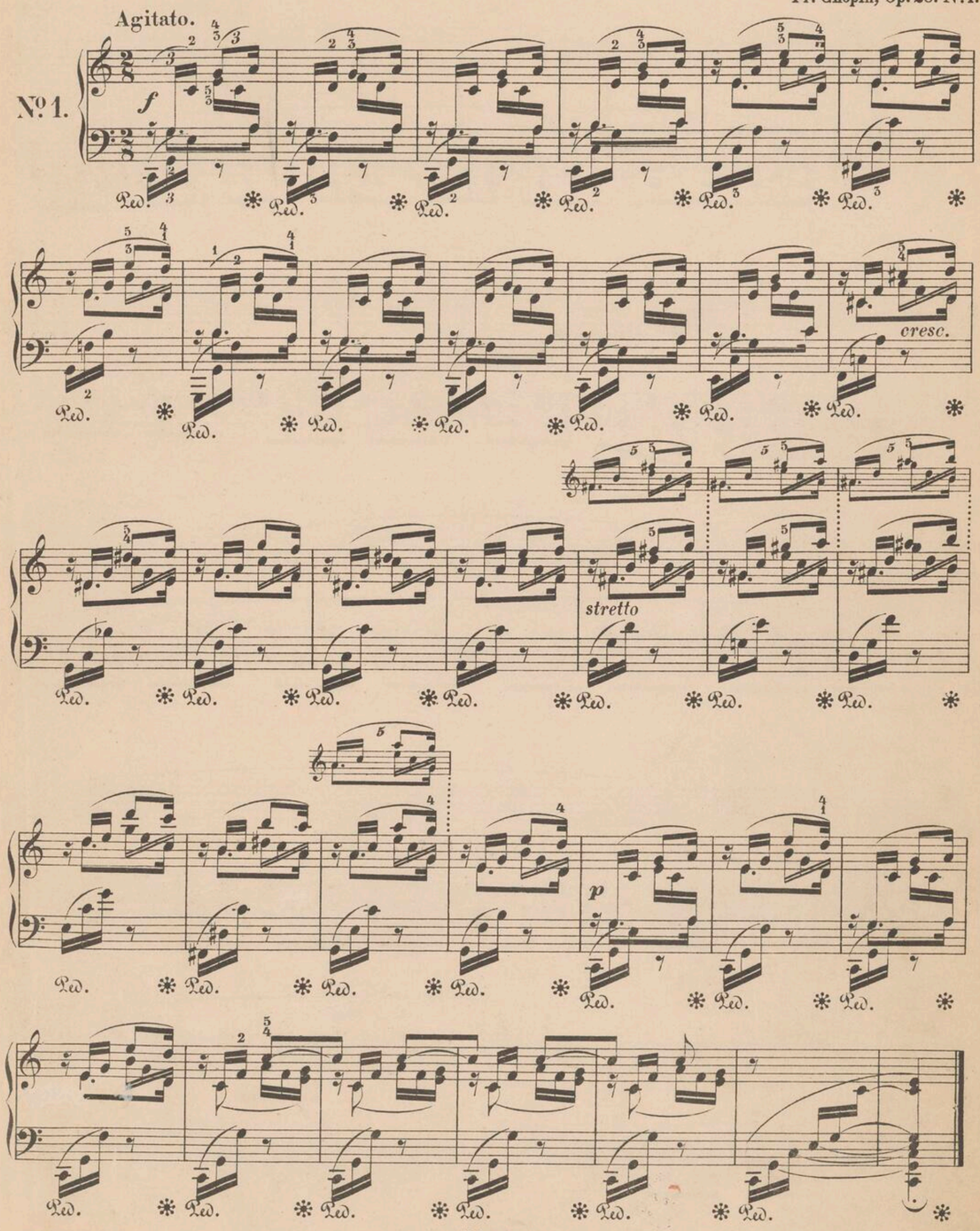

Stich und Druck von Breitkopf & Härtel in Leipzig.

Op. 28. Nº 2.

Nº 2.

Lento.

p

dim.

slentando

sostenuto

Ped. *

Op. 28. Nº 3.

Nº 3.

Vivace.

leggieramente

p

p legg.

cresc.

Largo.

Op. 28. Nº 4.

Nº 4.

espress.

stretto

f

dim.

p

smorz.

pp

Op. 28. Nº 5.

Allegro molto.

Nº 5.

cresc.

dim.

cresc.

dim.

f

Op. 28. Nº 6.

Lento assai.

Nº 6.

sotto voce

sostenuto

sosten.

pp

Op. 28. Nº 7.

Andantino.

Nº 7.

p dolce

Ped. * Ped. * Ped. *

p

poco riten.

p

molto agitato e stretto

cresc.

ff

Ped. * Ped. * Ped. * Ped. * Ped. * Ped. * Ped. *

Ped. * Ped. * Ped. * Ped. * Ped. * Ped. *

Ped. * Ped. * Ped. *

p

* Ped. *

pp

Ped. * Ped. *

Ped. * Ped. *

Op. 28. Nº 9.

Largo.

Nº 9.

f *tr* *cresc.* *decresc.* *ff* *p* *cresc.* *riten.* *ff*

Op. 28. Nº 10.

Allegro molto.

Nº 10.

legg.

Op. 28. Nº 11.

Vivace.

Nº 11.

legato

№ 12.

Presto.

f

cresc.

cresc.

ff

cresc.

INSTITUT FRYDERYKA CHOPINA BIBLIOTEKA NARODOWA

cresc.

cresc.

poco riten.

dim.

ff

Op. 28. Nº 13.

Nº 13.

Lento.

p

Più lento.

sostenuto

Tempo I.

Op. 28. № 14.

Allegro.

№ 14.

pesante

cresc.

ff

Op. 28. № 15.

Sostenuto.

№ 15.

p

Ped.

sotto voce

cresc.

cresc.

Ped.

ff

p

cresc.

cresc.

Ped.

Ped.

ff

sf

p

Ped.

f

dim.

p *smorz.*

Ped. ✻ Ped. ✻ Ped. ✻ Ped. ✻ Ped. ✻ Ped. ✻ Ped. ✻

f

slentando

Ped. ✻ Ped. ✻ Ped. ✻

riten.

Ped. ✻ Ped. ✻ Ped. ✻ Ped. ✻

Presto con fuoco.

Op. 28. Nº 16.

Nº 16.

f

Ped. ✻ Ped.

8

✻ Ped.

8

Ped. ✻

8

cresc.

Ped. ✻ Ped. ✻ Ped. ✻ Ped. ✻ Ped. ✻ Ped. ✻

Ped. ✻ Ped. ✻ Ped. ✻ Ped. ✻ Ped. ✻

Ped. ✻ Ped. ✻ Ped. ✻ Ped. ✻

Ped. ✻ Ped. ✻ Ped. ✻

ff

stretto

sempre *più animato*

Nº 17.

Allegretto.

p

f

cresc.

dim.

R. H. oberhalb

cresc.

ff

p

dim.

f

sotto voce

pp

sf

perdendosi

R.H. oberhalb

Op. 28. № 18.

Allegro molto.

№ 18.

cresc.

cresc.

sf

sf

sf

cresc.

132

tr

tr

fff

Op. 28. № 19.

Vivace.

№ 19.

legato

cresc.

cresc.

dim.

ff

Op. 28. Nº 20.

Largo.

Nº 20.

ff *p* *rit.* *pp* *cresc.*

Cantabile.

Op. 28. Nº 21.

Nº 21.

dim. *f*

pp *cresc.* *ff* *dim.* *cresc.* *f*

Nº 22.

Molto agitato.

f

ff

cresc.

ff

cresc.

8va

ff

Moderato.

Op. 28. № 23.

№ 23.

p delicatissimo

poco ritenuto

in tempo

dim.

smorz.

Allegro appassionate.

Op. 28. Nº 24.

Nº 24.

f

Ped. ✻ Ped. ✻ Ped.

tr

Ped. ✻ Ped. ✻ Ped. ✻ Ped. ✻

Ped. ✻ Ped. ✻ Ped. ✻

Ped. ✻ Ped.

sempre f

✻ Ped. ✻ Ped.

tr

✻ Ped. ✻ Ped. ✻ Ped. ✻

Ped. ✻ Ped. ✻

tr

Ped. * Ped. * Ped. *

8va

Ped. * Ped. * Ped. * Ped. *

5 con forza

cresc.

Ped. * Ped. * Ped. *

p

* Ped.

f

cresc.

* Ped.

8va

ff

Ped. * Ped.

* Ped.

8va

cresc.

fff stretto

* Ped. *

Ped. * Ped. * Ped. * Ped. * Ped. * Ped. *

8va

sempre ff

Ped. * Ped. * Ped. * Ped. *

8va

Ped. * Ped. * Ped. * Ped. * Ped. * Ped. *

8va

stretto

fff

Ped. * Ped. * Ped.

Sostenuto.

Op. 45.

Nº 25.

p

sempre legato

ten.

f

cresc.

p

p

cresc.

dimin.

cresc.

R. H.

R. H.

R. H.

p

ritenuto *f*

Cadenza a piacere.

simile

leggiero

simile

dim.

f

p

smorz.

Rondo.

F. Chopin, Op. 1.

Allegro. ♩ = 108.

Nº 1.

cresc.

dim.

cresc.

ritard.

Più lento. ♪= 132.

con molt' espressione

f

34321

4321

4321

14321

dim.e ritard.

a tempo con fuoco

cresc.

Ped. Ped.

A tempo primo. ♩= 108.

pp

Ped.

calando

dolce legato

cresc.

R.H. L.H.

dim.

calando

Più lento. ♩= 132.

a tempo

tr

f

4321

4321

ritard.

dim.

a tempo ♩= 108.

pp

Ped.

*

Rondo à la Mazur.

Op. 5.

Nº 2.

Vivace. ♩ = 132.

leggiermente

pp

p

cresc.

scherzando

8

Ped. * Ped. *

8

lusingando e legg.

A

8

8

risvegliato

8

meno f *p* *poco più piano*

tranquillo e cantabile

pp *pp*

Ped. * Ped. * Ped. * Ped. * Ped. * Ped. * Ped. * Ped. * Ped. *

dolente

rall.

a tempo

appassionato

molto legato

con energia

sf

legato e decresc.

p

il Basso ben marcato

p

cresc.

dim.

cresc. *dim.*

cresc.

pp *poco a poco cresc.*

ben marcato

Ped. ✻

Ped. ✻ Ped. ✻ ✻ Ped.

legato

Ped.

un poco rallent.

tranquillo e cantabile

espressivo

dolente

sempre legato

cresc.

dim.

sf sf

dim.

cresc.

cresc.

Ped. ✻ Ped. ✻ Ped. ✻ Ped. ✻

sf *sf*

tr

cresc.

8

8

p

sempre più piano *rallent.*

ben marcato

Ped.

a tempo

ppp *p*

Ped. ✻

8

Ped. ✻ Ped. ✻

Ped. ✻ Ped. ✻

Ped. ✻ Ped. ✻

8

Ped. ✻

8

Ped. ✻

dim.

molto legato e sempre più piano

legato

Rondo.

Introduzione.

Andante. ♩= 48.

Op. 16.

№ 3.

agitato

con forza

cresc.

Più mosso. ♩=152.

p *poco a poco cresc.*

sf *p* *poco a poco cresc.*

con fuoco

sf *sf* L.H.

sf L.H. *sf* *ff*

meno mosso

ff

sf *sfp dolce*

sotto voce

Ped. ✻ Ped. ✻ Ped. ✻ Ped. ✻

poco riten.

p *p*

Ped. ✻

dim.

Ped. ✻ Ped. ✻

rall.

riten.

Ped. ✻

Rondo.

Allegro vivace. ♩= 96.

poco riten.

poco riten.

risoluto

dolce e leggiero

cresc.

legatissimo

decresc.

poco rit.

a tempo

rall.

poco rubato

riten.

riten.

a tempo

p dolce

stretto

riten.

f brillante

p

f

p

cresc.

f

cresc.

legato

f

sf

sf

f

f

legatissimo

dim.

calando

leggiero

sf

risoluto

f

dolce e leggiero

cresc.

decresc.

f

Ped.

poco riten.

rall.

a tempo

Ped. * Ped. * Ped. * Ped. * Ped. * Ped. *

Ped. * Ped. *

riten.

Ped. * Ped. * Ped. * Ped. * Ped. * Ped. * Ped. * Ped. *

a tempo

dolce

Ped. * Ped. *

cresc.

cresc.

sf

sf

sf cresc. f Ped. *

sf sf Ped. *

sf sf Ped. *

cresc. sf

sf

dim.

Ped. *

p dim. Ped. * Ped.

a tempo

riten. * Ped. * Ped. * Ped. * Ped. * Ped. *

Ped. * Ped. *

leggiermente

Ped. * Ped. * Ped. *

con forza

Ped. * Ped. * Ped. * Ped. * Ped. * Ped. * Ped. * Ped. * Ped. *

riten. dim. sf p

Ped. *

8

Ped. * Ped. *

8

Ped. *

8

Ped. * Ped. *

8

f

Ped. * Ped. *

8

cresc.

Ped. * Ped. * Ped. * Ped. * Ped. *

f

8

Ped. leggiero Ped. *

sf

cresc.

8

8

con forza

Ped. *

riten.

dim.

pp

ff

dim.

e rall

dim. sempre dim.

pp

smorz.

ff

Scherzo.

Presto con fuoco. ♩. = 120.

Op. 20.

№ 4.

ff

sf

sfp

cresc.

sf

f

cresc.

sf

ff

riten.

p

f *f* *dim.* *riten.*

p

1. 2.

Ped. * Ped. *

Agitato.

sotto voce *cresc.*

cresc. *dim.*

poco a poco cresc.

Ped. * Ped. * Ped. * Ped. * Ped. * Ped. * Ped. *

cresc.

Ped. * Ped. * Ped. * Ped. * Ped. * Ped. *

ff *sempre più animato*

Ped. * Ped. * Ped. * Ped. * Ped. * Ped. *

sf *fff*

Ped. * Ped. * Ped.

Ped. * Ped. * Ped. *

Ped. * Ped. * Ped. * Ped. * Ped. * Ped. * Ped. *

sfp

sf *sf* *cresc.* *sf*

Agitato.

sotto voce

cresc.

cresc.

dim.

poco a poco cresc.

cresc.

ff

riten.

p

sf

f

dim.

riten.

p

sempre più animato

Molto più lento. ♩. = 108.

sf *p*

a tempo

dim. *riten.* *sempre p*

riten. *poco a poco cresc.*

f *sf*

p *dim.*

riten. *pp*

sempre dim. e rall.

ff *pp riten.*

Tempo I.

ff pp smorz *sfp* *sf*

cresc. *sf* *sf*

sf *sf* *cresc.* *sf*

8

f *sf* *sf* *cresc.*

sf *ff* *riten.* *p*

f *dim.*

riten. *p* 1

Rd. *

Agitato.

sotto voce *cresc.*

cresc.

dim. Rd. *

poco a *poco cresc.* Rd. * Rd. * Rd. * Rd. * Rd. *

8

cresc. Rd. * Rd. * Rd. * Rd. * Rd. * Rd. *

8

ff *sempre più animato* Rd. * Rd. * Rd. * Rd. * Rd. * Rd. *

8

sf Rd. * Rd. * Rd. * Rd. * Rd. * Rd.

ff

fff

con brio

sf

cresc.

fff

Scherzo.

Presto.

Op. 31.

№ 5.

sotto voce

pp

ff

sf

p

pp

poco riten.

con anima

Ped. * Ped. * Ped. * Ped. * Ped. *

cresc.

Ped. * Ped. * Ped. * Ped. * Ped. * Ped. *

f

Ped. * Ped. * Ped. * Ped. * Ped. * Ped. *

dolce

* Ped. * Ped. * Ped. *

Ped. * Ped. * Ped. * Ped. * Ped. *

* Ped. * Ped. * Ped. * Ped. * Ped. *

* Ped. * Ped. * Ped. * Ped. * Ped. *

cresc.

Ped. * Ped. * Ped. * Ped. * Ped. *

ff

Ped. * Ped. * Ped. * Ped. * Ped. *

ff *pp* *poco ritenuto*

con anima

cresc.

f *dolce*

p *pp* *sf* *ff*

sostenuto

sotto voce

delicatissimo

slentando

espressivo

legato

Ped. * Ped. legato * Ped. *

leggiero

Ped. * Ped. * Ped. *

Ped. * Ped. * Ped. * Ped.

Ped. * Ped. * Ped. *

f

Ped. * Ped. * cresc. ed Ped.

animato

ff

Ped. * Ped. *

sostenuto

f

*

1

p

delicatissimo

Ped.

1

pp

slentando

espressivo

legato

poco rit.

leggiero

cresc. ed animato

ff

sf

sempre *f*

Ped. ✻ Ped. ✻ Ped. ✻ Ped. ✻ Ped. ✻ Ped.

sf *agitato*

✻ Ped. ✻

cresc. *ff*

Ped.

p ✻ Ped. ✻ *ff* Ped.

p cresc.

✻ Ped. ✻ Ped.

8 Ped. ✻

8

sempre con fuoco

Ped. * Ped. * Ped. * Ped. * Ped. * Ped. * Ped. *

Ped. *

dim.

calando

smorzando

sotto voce

ff *pp*

Ped.

ff

Ped. * Ped. * Ped. *

sf *pp*

Ped.

ff

Ped.

pp

Ped.

ff

Ped. * Ped. * Ped. *

tr *tr*

ff *p*

Ped. Ped. *

ff

Ped. *

pp

poco ritenuto.

con anima

cresc.

dolce

f

cresc.

ff

cresc.

Più mosso.

stretto cresc.

marcato.

Più mosso.

Scherzo.

Op. 39.

Presto con fuoco.

No. 6.

risoluto

ten.

cresc.

rall.

meno mosso

sostenuto

p leggierissimo

f

p

Ped.

f

p

f

p

Ped.

f

p

cresc.

Ped.

f

p

Ped.

f

p

Ped.

p

Ped.

leggiero

pp

sf

Ped.

pp

Ped.

sf

Ped.

sf

dim.

cresc.

f

p

f

p

sostenuto

dim.

sotto voce

p

stretto

cresc.

Tempo I.

ten.

Ped. *

cresc.

meno mosso

sostenuto

Ped. *

f *p* *pp*

Più lento

sotto voce

pp

smorz.

cresc.

cresc.

ff *stretto*

Tempo I.

con fuoco

cresc.

ff

Ped.

8

Ped.

cresc.

ff

Ped.

8

Ped.

stretto

Ped.

fff

Scherzo.

Presto. Op. 54.

№ 7.

p *ten.* *sf* *ten.*

Ped. * Ped. Ped.

ten.

ten. *sf*

Ped. * Ped. *sf* Ped. *

8

leggiero

sf Ped. * Ped. Ped. *

8

Ped. *

ten.

ten.

f

ten.

f

sf

decresc.

sf.

leggiero

sf

Ped. ✻

cresc. - - *ed* - - *accel.*

stretto

sfp *riten.*

Ped. ✻

più lento

p

Ped. ✻ Ped. ✻ Ped. ✻ Ped. ✻

Ped. ✻ Ped. ✻ Ped. ✻ Ped. ✻ Ped. ✻ Ped. ✻

Ped. ✻ Ped. ✻ Ped. ✻ Ped. ✻ Ped. ✻ Ped. ✻

pp

sostenuto

Ped. ✻ Ped. ✻ Ped. ✻ Ped. ✻ Ped. ✻ Ped. ✻

Ped. ✻ Ped. ✻ Ped. ✻ Ped. ✻ Ped. ✻ Ped. ✻

Ped. ✻ Ped. ✻ Ped. ✻ Ped. ✻ Ped. ✻ Ped. ✻

Ped. ✻ Ped. ✻ Ped. ✻ Ped. ✻ Ped. ✻ Ped. ✻

pp

sostenuto

dim.

smorz.

poco a poco cresc.

ff

Ped. * Ped. * Ped. * Ped. * Ped. * Ped.

cresc.ed accel.

decresc.ed accel.

* Ped. * Ped.

8

* Ped.

cresc.

* Ped. * Ped. *

Tempo I

f a tempo

Ped. * Ped. * Ped.

sf

Ped. * Ped. * Ped. * Ped.

Ped. *

sf

Ped.

Ped. *

sf

Ped.

8

leggiero

Ped. * Ped.

sf

Ped.

Ped.

ff

Ped.

sf

Ped.

p *f*

p *ff* *ten.*

Ped.

p

Ped.

cresc.

Ped.

ten.

f *sf*

cresc.

ff

Ped.

sf p

8

8

f

Ped. *

Ped. * Ped. * Ped. * Ped. * Ped. * Ped. *

sf *p*

Ped. * Ped. * Ped.

Ped. * Ped. * Ped. * Ped.

decresc.

* Ped. * Ped. * Ped.

p

* Ped. * Ped. * Ped.

8

dim.e rall. *pp*

più presto

cresc.

Ped. * Ped. * Ped. * Ped. * Ped. * Ped. * Ped. * Ped. * Ped. * Ped. * Ped. *

8

ff

Ped. * Ped. * Ped. * Ped. * Ped. * Ped.

8

Ped.

8

* Ped. * Ped. * Ped.

Sonate.

Allegro maestoso. M. M. ♩ = 72.

F. Chopin, Op. 4.

1.

p

ten.

sf

dolce

risoluto

espressivo

tr

Ped. ✻

legato

Ped. ✻Ped. ✻

cresc

f

con forza

p

Ped. ✻ Ped. ✻ Ped. ✻

sf

cresc.

Ped. ✻

sff dim.

Ped. ✻

1. 2.

sf f

Ped. ✻

molto legato

f

sf *p*

Ped. * Ped. * Ped. *

Ped. * Ped. *

sf *sf* *sf* *sf* *sf* *sf*

cresc.

ff *f*

ben marcato

Ped. * Ped. * Ped. *

cresc.

con forza

decresc.

Menuetto.

Allegretto. ♩= 60.

scherzando *p* *cresc.*

sf *p* *ten.* *sf*

Ped. ✻

leggiero *ten.* *ten.*

Ped. ✻

pp

cresc. *sf* *sf* *sf* *leggierissimo* *p* *pp*

ben marcato

sf *sf* *p* *ten.* *sf*

p *sf* *p* *sf*

Ped. ✻

Trio. *con espress.*

p *p*

Ped. ✻

ten.

Ped. ✻ Ped. ✻ Ped. ✻ Ped. ✻

Ped. *legatiss.*

sf *f* *ff*

(Men. da capo)

Larghetto. ♩ = 72.

con molt' espressione

p

p

leggiero

cresc.

p

Ped. ✻Ped. ✻Ped. ✻ Ped. ✻

pesante e rallent.

a tempo

Ped. ✻ Ped.

leggierissimo

Ped. ✻ Ped. ✻ Ped. ✻

cresc.

f

pp

Ped. ✻ Ped. ✻ Ped. ✻ Ped. ✻ Ped. ✻

p dolcissimo

pp

ppp

leggierissimo e smorz.

pp

Ped. ✻

Finale.
Presto. $\mathbb{d}$ = 132.

con fuoco

f

cresc.

dim.

sf

ff

sff

p

Ped.

f *p* *f* *p* *sff* *p*

Ped. * Ped. * Ped. *

sff *legato* *sf* *sf* *sf* *sf*

dim.

appassionatamente

f

cresc. *p più calmato e ritard.* *pp* *marcato*

a tempo

f Ped. * Ped. * Ped. * Ped. *

f *sf* *sf*

ben marcato *dim.* *p* *f*

cresc. *f* *sf*

ben marcato

cresc. *f*

f

cresc.

p

pp

sempre legato

p

sempre legato

cresc.

f dim.

p cresc.

f dim.

p cresc.

f sf sf sf

sf segue

energico

ff p

sf

sf

dim.

p

sf

f

f

ff

legato *cresc.* *dim.*

p

cresc. *p* *sf*

Ped. ✻ Ped. ✻ Ped. ✻ Ped. ✻ Ped. ✻

Ped. ✻ *cresc.* *sf* *sf*

sf *f* *dim.* *f* *ten.*

sf

sf

8

ff sf p f sf p

Ped. * Ped. *

f sf p f sf p p pp

Ped. * Ped. *

8 8 8

cresc. ten.

8 8

8

sempre legato

tr tr

8 sf sf

8

sf *p*

sf

f

dim.

sf *p*

sf

f

Ped. Ped.

sempre ben marcato

f *f* *sff* *cresc.*

sff *sff* *cresc.* *ff*

fff

Sonate.

Op. 35.

2.

Grave.

Doppio movimento.

agitato

sostenuto

cresc.

8

Ped. * Ped. * Ped. * Ped. * Ped. *

8

Ped. * Ped. * Ped. * Ped. * Ped. * Ped. * Ped. * Ped. *

Ped. * Ped. * Ped. * Ped. * Ped. * Ped. * Ped. * Ped. * Ped. * Ped. *

f

stretto

Ped. *cresc.*

ff

Ped. * Ped. * Ped. * Ped. *

1. 2.

ritenuto *sotto voce*

Ped. * *p*

pp

Ped. * Ped. *

25

cresc.

Ped. * Ped. *

cresc.

cresc.

ff

Ped. * Ped. * Ped. *

Ped. *

stretto

ff

cresc.

sostenuto

cresc.

stretto

cresc.

cresc.

sff

stretto

fff

Scherzo.

Più lento.

p

Ped. ✻ Ped. ✻ Ped. ✻ Ped. ✻ Ped. ✻ Ped.

✻ Ped. ✻ Ped. ✻ Ped. ✻ Ped. ✻ Ped. ✻ Ped. ✻ Ped.

✻ Ped. ✻ Ped. ✻ Ped. ✻ Ped. ✻ Ped. ✻ Ped. ✻

dim.

✻ Ped. ✻ Ped. ✻ Ped. ✻ Ped.

f

✻ Ped. ✻ Ped. ✻ Ped. ✻ Ped. ✻ Ped. ✻ Ped. ✻ Ped. ✻ Ped.

✻ Ped. ✻ Ped. ✻ Ped. ✻ Ped. ✻ Ped. ✻

p

Ped. ✻ Ped. ✻ Ped. ✻ Ped. ✻ Ped. ✻ Ped. ✻

✻ Ped. ✻ Ped. ✻ Ped. ✻ Ped. ✻ Ped. ✻ Ped. ✻ Ped. ✻ Ped.

✻ Ped. ✻ Ped. ✻ Ped. ✻ Ped. ✻ Ped. ✻ Ped. ✻ Ped. ✻ Ped.

1. 2.

✻ Ped. ✻ Ped. ✻ Ped. ✻ Ped. ✻ Ped. ✻ Ped.

Tempo I.

accelerando

cresc.

f

Ped. ✻ Ped. ✻ Ped. ✻ Ped. ✻ Ped. ✻

pp

Ped. ✻ Ped. ✻

f

Ped. ✻ Ped. ✻

sf

Ped. ✻ Ped. ✻

Ped. ✻ Ped. ✻

pp

Ped. ✻ Ped. ✻ Ped. ✻ Ped. ✻

f

Ped. ✻ Ped. ✻

ff

Ped. ✻ Ped. ✻ Ped. ✻ Ped. ✻ Ped. ✻ Ped. ✻ Ped. ✻

dim. *rallent.*

p

Ped. ✻ Ped. ✻ Ped. ✻ Ped. ✻ Ped. ✻ Ped. ✻

lento

smorz.

Ped. ✻ Ped. ✻ Ped. ✻ Ped. ✻ Ped. ✻

Ped. ✻

Marche funèbre.

p

sf *sf*

Ped. ✻ Ped. ✻

f

sempre

Ped. ✻ Ped. ✻ Ped. ✻ Ped. ✻ Ped. ✻

f *tr* *tr* *p* *ff*

Ped. ✻ Ped. ✻ Ped. ✻ Ped. ✻

sempre f *tr* *tr* *p*

Ped. ✻ Ped. ✻ Ped. ✻ Ped. ✻ Ped. ✻ Ped. ✻

pp cresc. sf sempre ff p

Presto.

sotto voce e legato

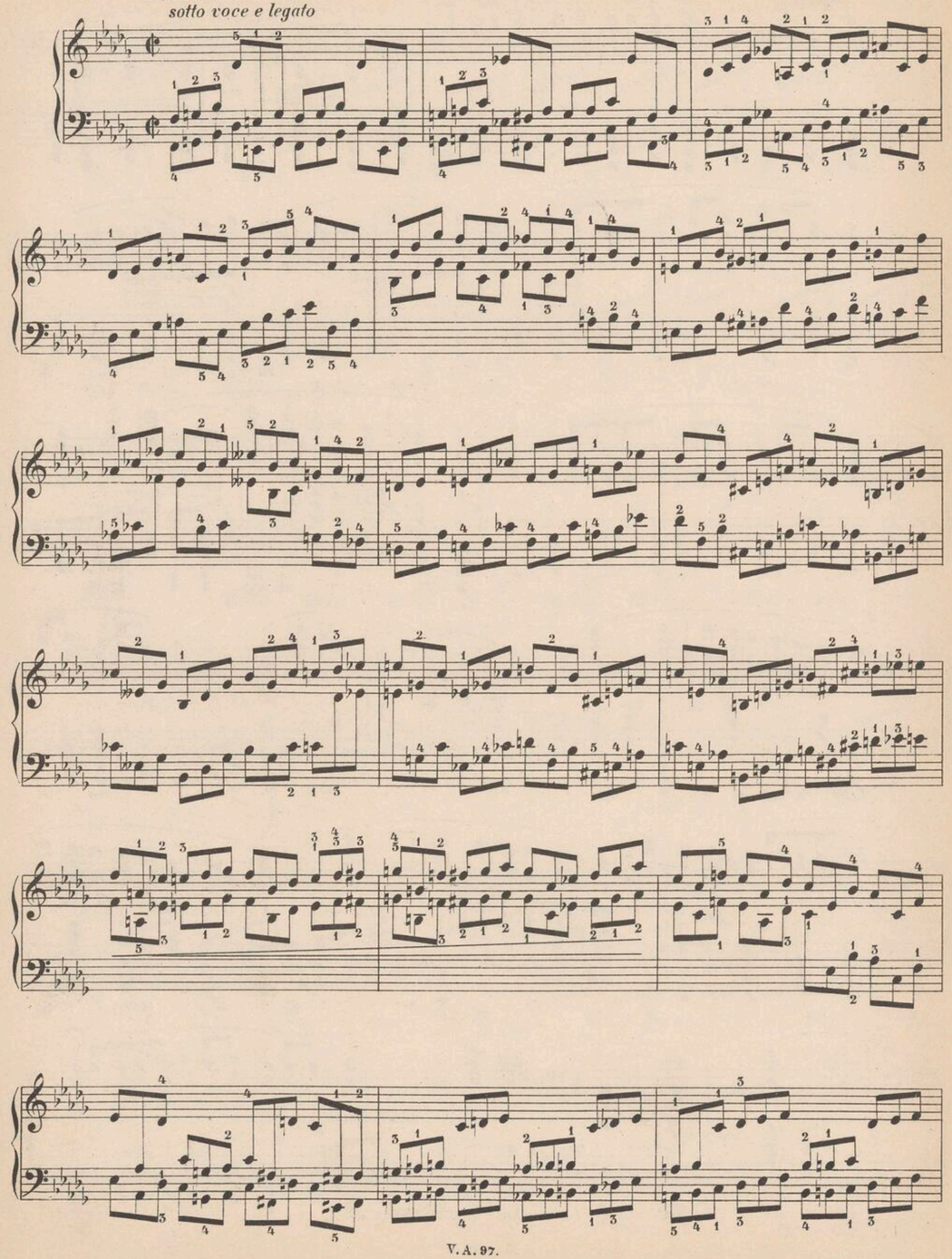

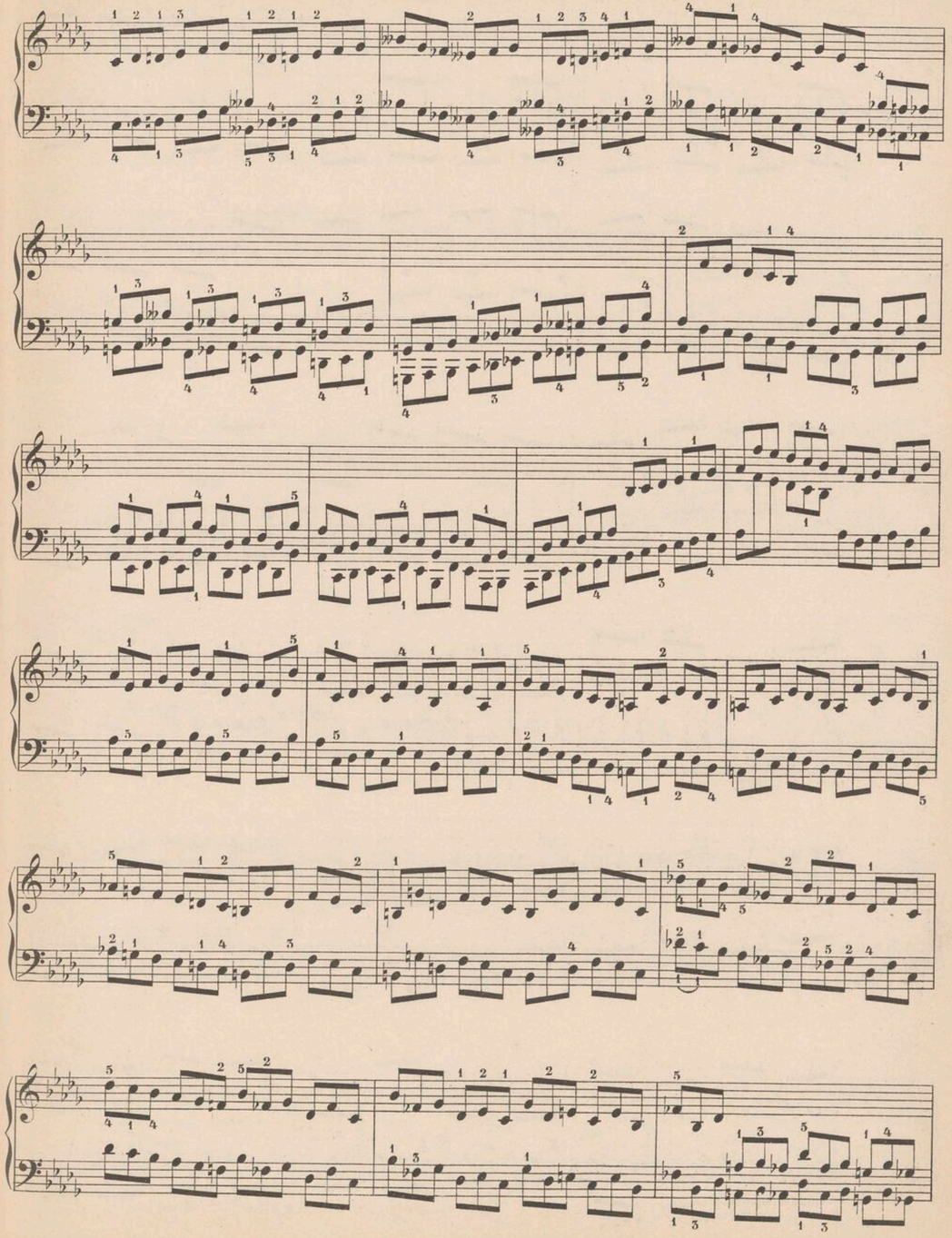

sf

Ped.

Sonate.

Op. 58.

Allegro maestoso.

3.

f

sf *p*

ten. *ten.* *cresc.*

Ped. ✻ Ped. ✻ Ped. ✻ Ped. ✻ Ped. ✻

sf

f

f

Ped. ✻ Ped. ✻

cresc.

dim.

sostenuto

f

p

f

leggiero

tenuto

Ped. * Ped. * Ped. * Ped. *

riten. in tempo dolce

Ped. * Ped. *

Ped. * Ped. * Ped. * Ped. *

Ped. * Ped. * Ped. *

Ped. * Ped. * Ped. * Ped. *

Ped. * Ped.

1. 2.

f

sempre f

sf *p*

Ped. ✻

Ped.

✻ Ped. ✻ Ped. ✻

p

✻ Ped. ✻

dim. *pp*

✻ Ped.

cresc.

f

Ped. * Ped. * Ped. * Ped. * Ped. *

dim.

Ped. * Ped.

sostenuto

Ped. * Ped. * Ped. * Ped. * Ped. * Ped. * Ped. * Ped. * Ped. * Ped. * Ped. * Ped. * Ped. * Ped. *

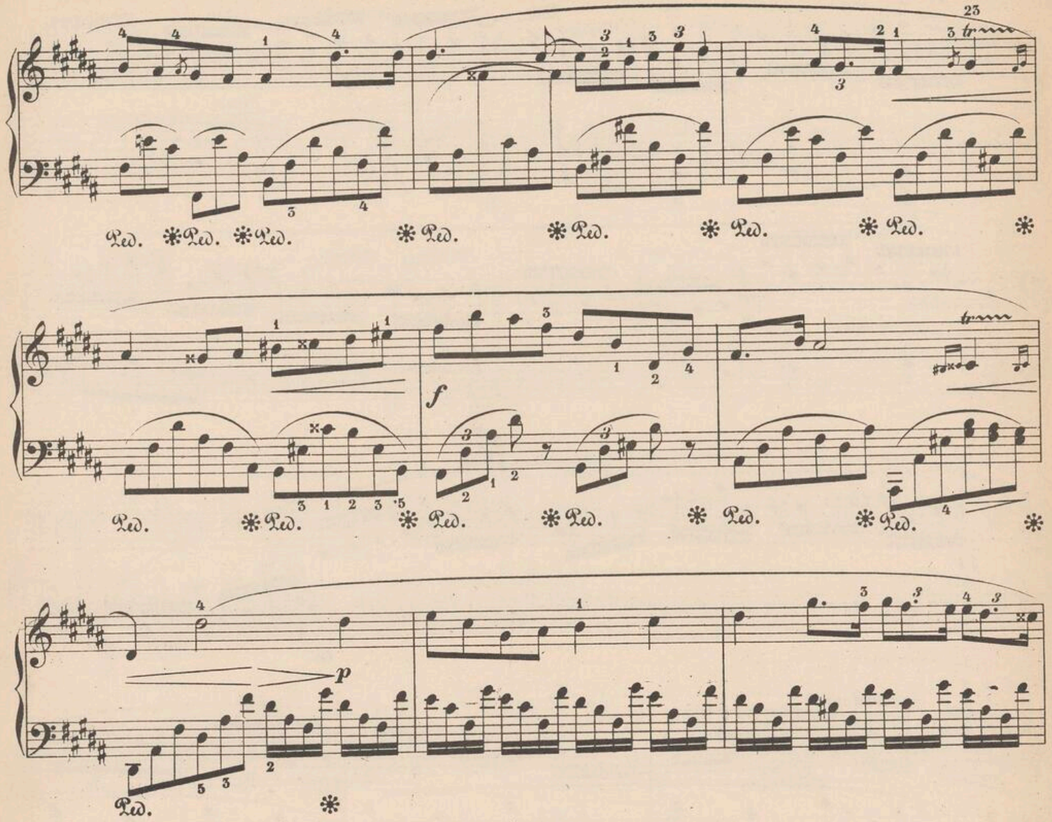
23
tr
Ped. ✻ Ped. ✻ Ped. ✻ Ped. ✻ Ped. ✻ Ped. ✻ Ped. ✻
f
tr
Ped. ✻ Ped. ✻ Ped. ✻ Ped. ✻ Ped. ✻ Ped. ✻
p
Ped. ✻

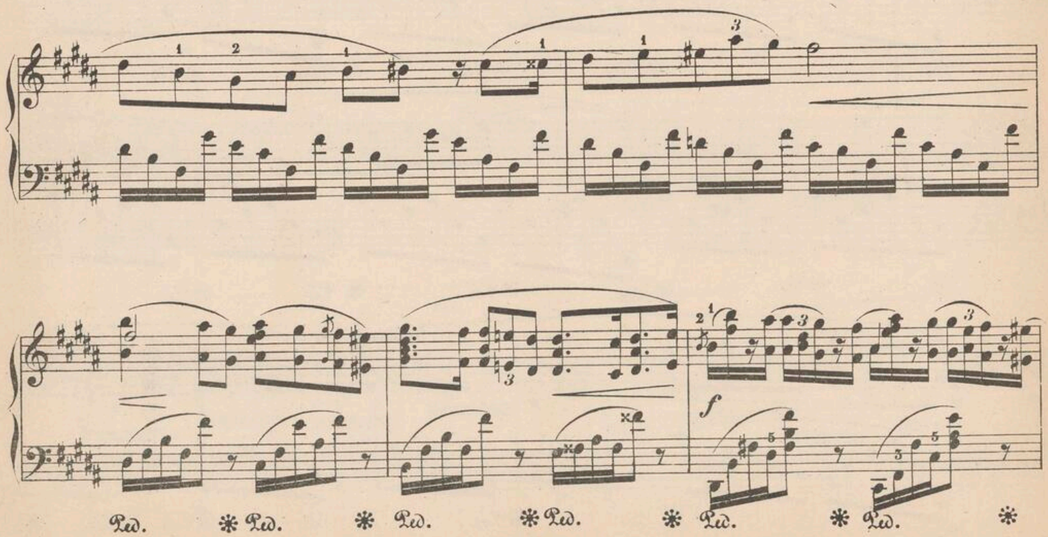
f
Ped. ✻ Ped. ✻ Ped. ✻ Ped. ✻ Ped. ✻ Ped. ✻

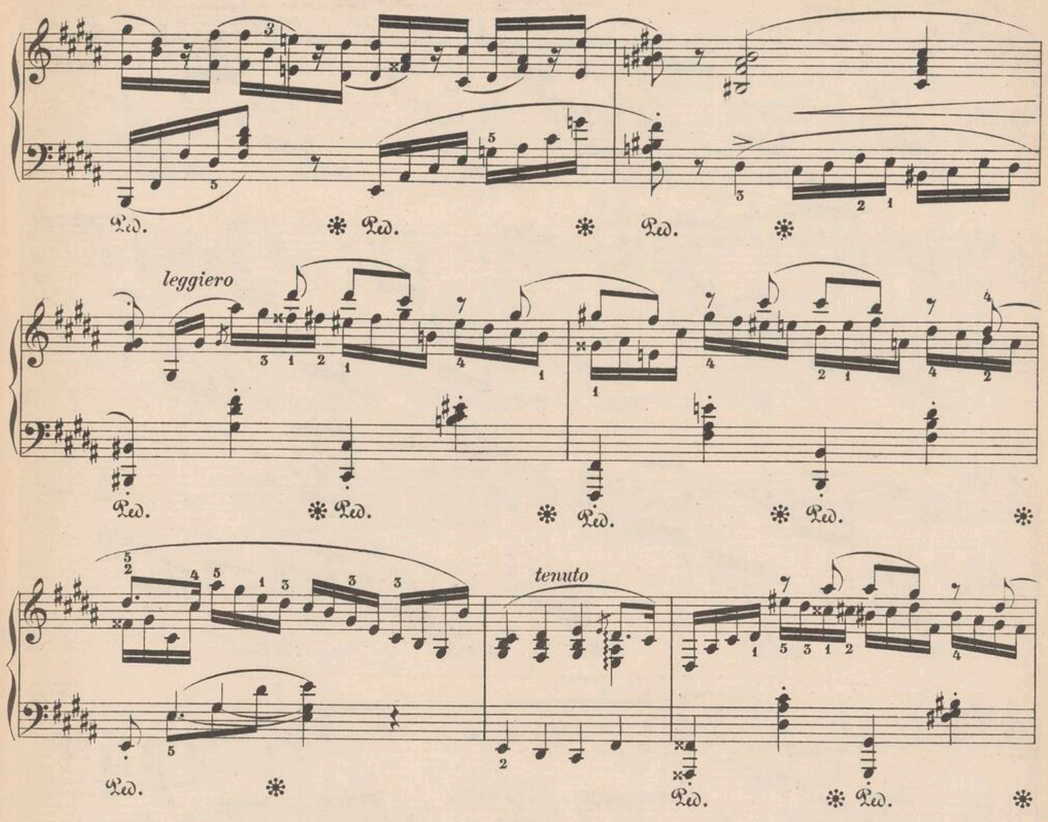
Ped. ✻ Ped. ✻ Ped. ✻
leggiero
Ped. ✻ Ped. ✻ Ped. ✻ Ped. ✻ Ped. ✻
tenuto
Ped. ✻
Ped. ✻ Ped. ✻

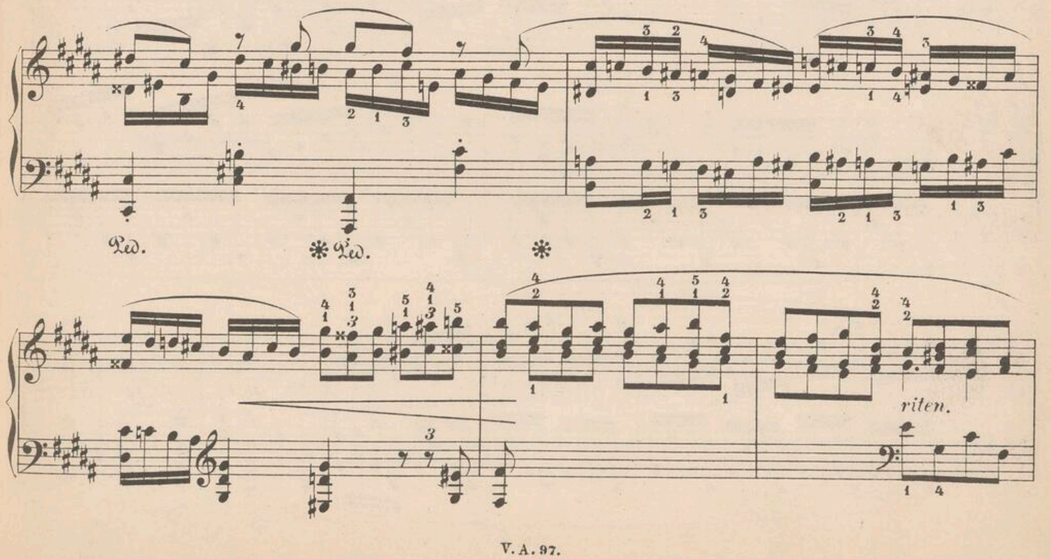
Ped. ✻ Ped.
riten.

in tempo

dolce

cresc.

f

ff

SCHERZO.

Molto vivace.

leggiero

poco ritenuto

in tempo

Ped. * Ped. * Ped. *

Ped. * Ped. *

cresc. f

Ped. * Ped. *

ff p legato R.H. L.H.

Ped.

R.H. L.H.

poco ritenuto

in tempo

poco ritenuto

in tempo

cresc.

Largo.

cantabile

ff

p

f

p

cresc.

dim.

pp

sostenuto

FINALE.

Presto non tanto.

f *cresc.*

p agitato

ff

dim.

Ped. * Ped. * Ped. *

Ped.

sf

Ped. Ped.

Ped.

leggiero

cresc.

leggiero

cresc.

sf

cresc.

cresc.

Ped. ✻ Ped. ✻ Ped. ✻ Ped. ✻ Ped. ✻ Ped. ✻ Ped. ✻ Ped. ✻

cresc.

Ped. ✻ Ped. ✻ Ped. ✻ Ped. ✻ Ped. ✻ Ped. ✻ Ped. ✻ Ped. ✻

ff

cresc.

ff

Grosser brillanter Walzer.

F. Chopin, Op. 18.

Vivo.

No. 1.

f

sf *p* *f*

sf *p leggieramente*

p

p *f*

sf *p*

p

sf

leggieramente

p

p

f *con anima* *p* *f*

sf *sf* *ff*

p *f* *p*

ff *p* *f* *dolce poco*

ritenuto *mf*

sf (*p*) *mf*

f (*p*) *p*

cresc.

dolce

p

ff

p

f

sf

p

p leggieramente

f

sf

p

poco

rit.

a tempo

pp

poco a poco cresc.

cresc.

Ped. * Ped. *

f

ff

Ped. * Ped. * Ped. * Ped. *

sf

dim.

Ped. * Ped. *

p

pp

cresc.

ff

sf p

accel.

cresc.

dim.

smorz.

sf

ff

Drei brillante Walzer.

Vivace. Op. 34. № 1.

№ 2.

ff

dolce

(p)

(cresc.)

sf

(mf)

f

(cresc.)

(ff)

dim.

m. d.

pp

ff

Lento.

Op. 34. Nº 2.

Nº 3.

sostenuto

Ped. ✻

tr

sostenuto

f

Ped. ✻ Ped. ✻

p

pp

Ped. ✻ Ped. ✻

tr

tr

Vivace.

Op. 34. № 3.

№ 4.

cresc.

sf *p*

cresc.

pp

poco riten.

tr

p *f* *p* *cresc.* *dim.* *perdendosi* *ff*

Walzer.

Op. 12.

Vivace.

№ 5.

p

leggiero

sostenuto

cresc.

f

ff

p leggiero

cresc.

p leggiero

p

sostenuto

leggiero

cresc.

ff

p

p legg.

f

cresc.

sf *leggiero*

f

ff

acceler.

cresc.

Drei Walzer.

Molto vivace. Op. 64. № 1.

№ 6.

leggiero

sostenuto

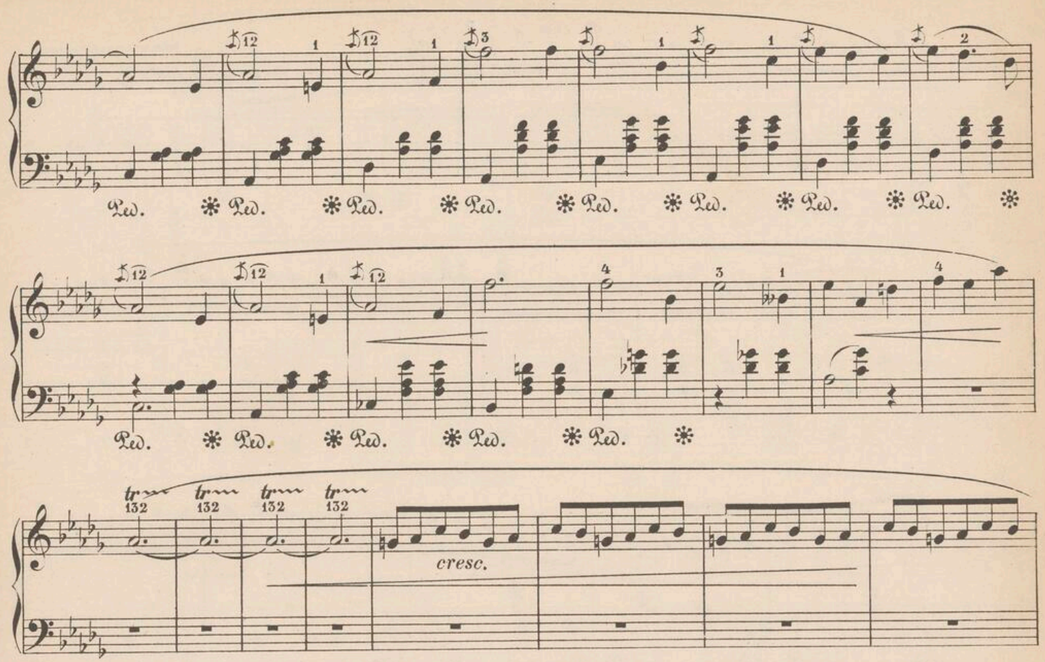
cresc.
f
p

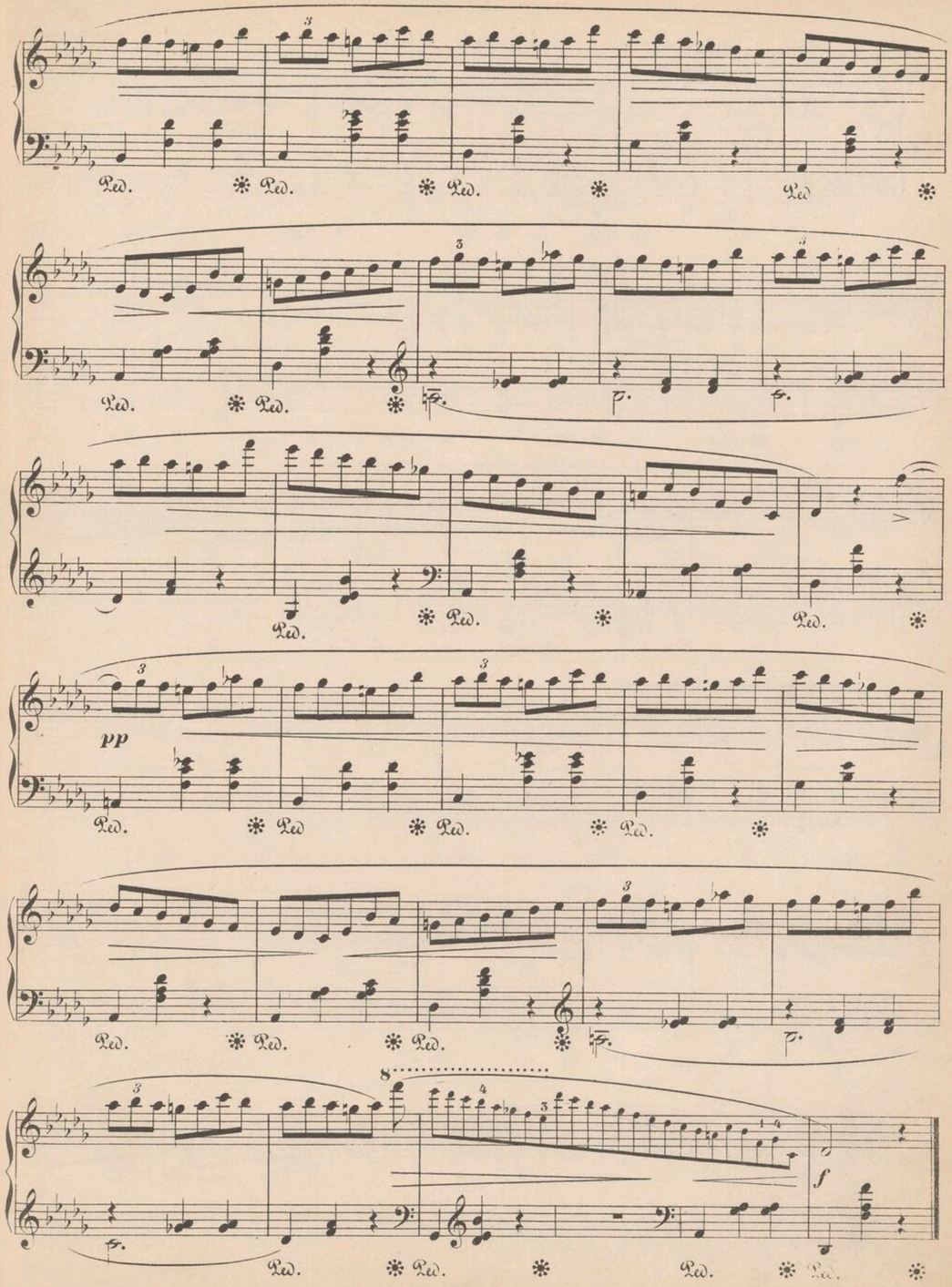
pp
f

Tempo giusto.

Op. 64. N° 2.

№7.

pp

Più lento.

poco riten.

Più mosso.

PP

Tempo I.

(Più mosso.)

pp

Moderato.

Op. 64. Nº 3.

№8.

cresc.

f

p

cresc.

tr

riten.

f

p sotto voce

sostenuto

Ped. ✻ Ped. ✻ Ped. ✻ Ped. ✻ Ped. ✻ Ped. ✻ Ped. ✻

Ped. ✻ Ped. ✻ Ped. ✻ Ped. ✻ Ped. ✻ Ped. ✻

Ped. ✻ Ped. ✻ Ped. ✻ Ped. ✻ Ped. ✻ Ped. ✻

Ped. ✻ Ped. ✻ Ped. ✻ Ped. ✻ Ped. ✻ Ped. ✻

f

Ped. ✻ Ped. ✻ Ped. ✻ Ped. ✻ Ped. ✻ Ped. ✻

poco a poco accelerando al fine

dim. *p*

Ped. ✻ Ped. ✻ Ped. ✻ Ped. ✻ Ped. ✻ Ped. ✻

8

Ped. ✻ Ped. ✻ Ped. ✻ Ped. ✻ Ped. ✻

decresc.

Ped. ✻ Ped. ✻ Ped. ✻ Ped. ✻ Ped. ✻

8

cresc.

Ped. ✻

Sieben Walzer.

Nachgelassne Werke.

№ 1.

Moderato. ♩= 152.

№ 9.

p

rit.

a tempo

f

dim.

rit.

a tempo

con anima

a tempo

rit.

f *sf* *sf*

rit.

a tempo

(*rit.*)

a tempo

f *sf*

sf

rit.

mf dolce

cresc.

dim.

sf

f

(rit.)

(a tempo)

(a tempo)

(rit.)

f

sf

sf

rit.

a tempo

calando

№ 10.

Moderato. ♩= 108.

dolce e legato

tr

tr

tr

mf

Ped. * Ped. * Ped. * Ped. *

dim.

mf

Ped. * Ped. * Ped. * Ped. *

tr

tr

Fine.

Ped. * Ped. * Ped. * Ped. * Ped. *

cresc.

tr

cresc.

1. 2.

p

Ped. * Ped. *

1. 2.

cresc.

tr

cresc.

D. C. al Fine.

Tempo di Valse.

№ 3.

№ 11.

Nº 12.

Nº 4.

Molto vivace. ♩.=88.

brillante *f*

Ped. * Ped. * Ped. * Ped. *

Ped. * Ped. * Ped. * Ped. * Ped. *

Ped. * Ped. * Ped. * Ped. * Ped. * Ped. *

Ped. * Ped. * Ped. * Ped. * Ped. * Ped. *

molto riten.

Meno mosso. ♩=96.

cantabile *p*

Ped. * Ped. * Ped. * Ped. * Ped. *

Ped. * Ped. * Ped. * Ped. * Ped. *

Ped. * Ped. * Ped. * Ped. * Ped. *

poco a poco cresc.

f *p*

Ped. * Ped. * Ped. * Ped. * Ped. *

p

Ped. * Ped. * Ped. * Ped. * Ped. * Ped. *

Ped. * Ped. * Ped. * Ped. * Ped. * Ped. *

poco a poco cresc.

Tempo I.

Lento. ♩ = 138.

№ 5.

№ 13.

p con espressione

a tempo

ritenu.

atempo

con anima

Ped. * Ped. * Ped. * Ped. * Ped. *

Ped. * Ped. * Ped. * Ped. * Ped. *

Ped. * Ped. * Ped. * Ped. * Ped. *

a tempo

riten. *con forza*

Ped. * Ped. * Ped. * Ped. * Ped. * Ped. *

f *p* 13

Ped. * Ped. * Ped. * Ped. * Ped. * Ped. *

1 2. *dolce*

riten. *ten.*

Ped. * Ped. * Ped. * Ped. * Ped. * Ped. * Ped. *

ten. *ten.* *ten.* *ten.*

Ped. * Ped. * Ped. * Ped. * Ped. * Ped. *

ten. *ten.* *ten.* *p* *poco*

Ped. * Ped. * Ped. * Ped. * Ped. * Ped. *

a poco cresc. *f* *sf* *p*

ten. *ten.* *ten.* *ten.*

Ped. * Ped. * Ped. * Ped. * Ped. * Ped. * Ped. *

poco - a - poco - cresc. *f* *p*

ten. *ten.* *ten.* *ten.*

Ped. * Ped. * Ped. * Ped. * Ped. * Ped. * Ped. *

f 12

riten.

Ped. * Ped. * Ped. * Ped. * Ped. * Ped. * Ped. *

Tempo giusto. ♩ = 144.

№ 14.

mf *cresc.*

f *p*

a tempo

riten.

cresc.

f

p

sf *f* *dim.*

pp

sf

cresc. *f* *mf*

cresc.

f

p

f

sf

dim.

pp

sf

cresc.

tr

tr

No. 15.

p

cresc.

No. 7.

grazioso

f

p

dolce e legato

f

dolce

dolce

p

ff

Brillante Variationen.

Introduzione.

Allegro maestoso. ♩=118.

Op. 12.

№ 1.

risoluto sf

con forza

cresc.

dolce

legato

poco riten.

dim.

leggieriss.

poco rallent.

Ronde de Ludovic.

Thème.

Allegro moderato. ♩ = 72.

dolce pp

cresc.

sf

riten.

f

♩. = 92. *legato*

ff

p

Ped. ✻ Ped. ✻

sf

cresc. *sf* *riten.* *p*

poco cresc.

cresc. *p* *leggieriss.* *riten.*

ff *p* *f* *ff*

Scherzo. ♩.= 66.

pp

dim. e riten.

sf

f

p

f

p

cresc.

p

cresc.

poco stretto

dim.

riten.

dolcissimo

Ped. ✻ Ped.

riten.

pp

rall.

Lento. ♩.= 43.

ten.

tr

con anima

Ped. *legato* ✻ Ped. ✻ Ped. ✻ Ped. ✻ Ped. ✻ Ped. ✻ Ped. ✻

Ped. ✻ Ped. ✻ Ped. ✻ Ped. ✻

riten.

leggierissimo

dolcissimo

poco cresc.

Französische Ausgabe:

riten.

rall.

delicatiss.

a tempo

ten.

cresc.

dim.

rall.

sempre dim.

pp

Scherzo vivace. ♩. = 88.

pp

a tempo

delicatamente
poco rall.

dolciss.

ff

p

f

dolce

cresc.

cresc.

leggiero

scherz.

f

cresc.

sf

decresc.

f

leggiero

p

f

cresc.

con fuoco

ff

p

sempre più animato

cresc.

veloce

cresc.

dim.

riten.

cresc.

Bolero.

Introduzione.
Allegro molto. ♩= 88.

Op. 19.

№ 2.

poco più animato

scen

do

meno forte

dim.

dim.

poco rallent.

Più lento. ♪ = 104.

con anima

p

sf

cresc.

p

accelerando

cresc.

dim.

molto accelerando

dim.

Allegro vivace. ♩ = 88.

ten.

sf *p*

ten.

sf

ten.

cresc.

cresc.

dol.

cresc.

poco ritenuto - - - a tempo

dim.

poco ritenuto a tempo

cresc.

ff

risoluto

con anima

ten.

cre- scen- -do

f

p leggiero

pp

ten.

dol.

con forza

dolciss.

riten.

a tempo

dim.

f

sf

p

cresc.

p

sf *p*

pp

ritenuto

a tempo

poco rallent.

Ped. * Ped. * Ped. *

a tempo

pp

Ped. * Ped.

p leggieriss.

sf

cresc.

Ped. * Ped. * Ped. * Ped.

sf *p*

riten.

cresc.

Ped. * Ped.

a tempo

p

ff

Ped. * Ped. * Ped. * Ped. *

Ped. *

Ped. * Ped. * Ped. * Ped. * Ped. *

ten.

cresc.

Ped. * Ped. Ped. * Ped. *

Ped. * Ped. * Ped.

dolce

cresc.

ritenuto

a tempo

dim.

cresc.

risoluto

ten.

accelerando

dim.

Erstes Impromptu.

Allegro assai quasi presto. Op. 29.

No. 3.

legato

cresc.

poco riten.

dim. accelerando

smorzando

sostenuto

priten.

ten.

teggiero

mezza voce

dolcissimo

con forza

mezza voce

cresc.

accelerando

dim.

p

smorzando

p

sotto voce

pp

calando

cresc.

f

poco ritenuto

Zweites Impromptu.

Op. 36.

Allegretto. (Andantino.)

№ 4.

in tempo

p

pp

cresc.

Ped. ✻Ped. ✻ Ped. ✻

leggiero

Ped. ✻Ped. ✻ Ped. ✻Ped. ✻

cresc.

8

p

cresc.

Ped.

Ped. Ped. Ped.

dim.

Ped. Ped.

p *ff* (·allo

Ped.

Tarantelle.

Op. 43.

Presto.

No. 5.

f *dimin.* *p*

f

ff

p

sf

sf *ff* *sf*

sf ff

sf

p

cresc.

p cresc.

p

cresc.

p cresc.

sf

sf

p *cresc.*

p *cresc.*

sf *sf* *sf*

sf *sf* *sf*

poco a poco più animato

sf *sf* *sf* *sf* *sf*

ff

più animato

p

f

f

dim.

sempre più animato e cresc.

pp

sfp *p* *cresc.*

f *sf* *sf* *sf*

sf *sf* *sf* *sf* *cresc.*

sempre

sf *fff*

sf *ff*

Concert-Allegro.

Op. 46.

Allegro maestoso.

No. 6.

p

sf

pp

cresc.

cresc.

f

Ped. * Ped. * Ped. * Ped. * Ped. * Ped. * Ped. * Ped. * Ped. * Ped. * Ped. * Ped. * Ped. * Ped.

cresc.

Ped. * Ped. * Ped. * Ped.

ff

Ped. * Ped. * Ped. * Ped.

sf *p*

Ped. * Ped. * Ped.

ff

Ped. * Ped. * Ped.

p

cresc.

ff

tr

cresc.

f

cresc.

raddoleendo

p

rallent.

pp

p

accel.

ff

rite

nuto

sf

dolce

f

sf cresc.

sf cresc.

sf cresc.

dim.

sf cresc.

poco ritenuto

sostenuto

cresc.

cresc.

f

cresc.

poco ritenuto
ten.

a tempo

f

cresc.

cresc.

Ped. * Ped. * Ped. * Ped. * Ped. *

f

Ped. * Ped. * Ped. * Ped. * Ped. * Ped. * Ped. * Ped. * Ped. *

p

f

15

p cresc.

Ped. Ped.

Ped. f * Ped. * Ped. * Ped. * Ped. *

Ped. * Ped. * stretto

ff

Ped. * Ped. * Ped. * Ped. *

Ped. * Ped. * Ped. * Ped. * Ped. *

Ped. * Ped. * Ped. * Ped. *

sempre ff

p

Ped. Ped.

ten.

legato

leggieramente

dolce

cresc.

raddol.

cendo

cresc.

cresc.

ff
stretto

Phantasie.

Marcia.
Grave.

Op. 49.

No 7.

p

ten.

cresc.

ff

p

poco a poco

doppio movimento

cresc.

cresc.

agitato

cresc.

cresc.

f

sf

p

f

cresc.

ff

p

f

slentando

accel.

dim.

Lento sostenuto.

calando

rall.

pp

p

sempre legato

riten.

Tempo primo.

f

sf

ten.

ff

cresc.

cresc.

f

cresc.

cresc.

f

cresc.

fff

stretto

più mosso

sempre forte

cresc.

sempre più mosso

ff

sf

Ped.

Ped.

Adagio.

ff sostenuto

pp

cresc

smorz.

Ped.

Allegro assai.

cresc.

Ped.

dim.

ff

Ped. Ped.

Drittes Impromptu.

Op. 51.

Tempo giusto.

№ 8.

Ped. ✻

Ped. ✻Ped. ✻Ped. ✻Ped. ✻Ped. ✻ Ped. ✻

Ped. ✻Ped. ✻ Ped. ✻

Sostenuto.

Ped. ✻

f

ff

dim.

riten.

Ped. ✻Ped. ✻Ped. ✻Ped. ✻ Ped. ✻

Ped. ✻ Ped. ✻

Ped. ✻ Ped. ✻ Ped. ✻ Ped. ✻

Ped. ✻

Ped. ✻Ped. ✻

Ped. ✻ Ped. ✻ Ped. ✻ Ped. ✻ Ped. ✻

pp

f

ff

Ped. ✻ Ped. ✻ Ped. ✻ Ped. ✻ Ped. ✻ Ped.

Berceuse.

Op. 57.

Andante.

№ 9.

p *dolce*

sostenuto

p

pp

dim.

Barcarole.

Op. 60.

Allegretto.

№ 10.

f *dim.*

cantabile

p

cresc.

tr

leggiero
dim.

cresc.

dim.

cresc.

Ped. * Ped. * Ped. * Ped. * Ped. * Ped. * Ped. * Ped. * Ped. * Ped. *

tr

dim.

f

Ped. * Ped. * Ped. * Ped. * Ped. * Ped.

f

dim.

rallent.

Ped. * Ped. * Ped. * Ped.

poco più mosso

pp

Ped. *

ten.

sotto voce

Ped. *

ten.

sempre piano

Ped. * Ped. *

ten.

Ped. *

Ped. * Ped. * Ped. * Ped.

cresc.

f

Ped. * Ped. * Ped. * Ped. * Ped. *

fp

cresc.

Ped. * Ped. * Ped. * Ped.

f

fp

cresc.

ritenuto

poco più mosso

p

dim.

meno mosso

dolce sfogato

cresc.

Ped. * Ped. * Ped. *

Tempo I.

ritenuto

f

cresc.

Ped. * Ped. * Ped. * Ped. * Ped. *

Ped. * Ped. * Ped. * Ped. *

Ped. * Ped. * Ped. * Ped. * Ped. * Ped. * Ped. * Ped. *

Ped. * Ped. * Ped. * Ped. *

cresc.

Ped. * Ped. * Ped. * Ped. * Ped. *

più mosso

ff

Ped. * Ped. * Ped. * Ped. * Ped. * Ped. * Ped. * Ped. * Ped. * Ped. *

Ped * Ped. * Ped. * Ped. * Ped. * Ped. * Ped. * Ped. * Ped. *

Ped. * Ped. * Ped. * Ped. * Ped. * Ped. * Ped. * Ped. * Ped. * Ped. * Ped. * Ped. * Ped. * Ped. *

ff *ritenuto*

sempre f

* Ped. * Ped. * Ped. * Ped. * Ped. * Ped. * Ped. * Ped. * Ped. *

Ped. * Ped. * Ped. * Ped. * Ped. * Ped. * Ped. * Ped. *

calando

sf

fp

leggiero

dim.

pp

cresc.

ff

VARIATION

über den Marsch aus „I Puritani“ von Bellini
componirt für das „Hexameron“.

Largo.

No. 11.

sotto voce

raddolcendo

pp

ff

Drei Ecossaisen.

Nachgelassene Werke.

No. 1.

No. 12.

Vivace.

mf brillante

f

tr

No. 13.

f

No. 2.

No. 3.

No. 14.

mf

cresc.

f

Phantasie-Impromptu.

Nachgelassenes Werk.

Allegro agitato.

№ 15.

sf

p

cresc.

dim.

f

p

cresc.

f

pp

riten.

a tempo

p

cresc.

sempre cresc.

f

ff

largo

pesante

riten.

Moderato cantabile.

sotto voce

R. H.

a tempo

rit.

sf

f

pp

R. H.

riten.

(Tempo I.)

8

p

Ped.

cresc.

dim.

f

p

cresc.

f

pp

a tempo

riten.

p

8

cresc.

sempre cresc.

f

8

ff

Ped. ✻

sempre f

Ped. ✻ Ped. ✻

p

ff

Ped. ✻ Ped. ✻ Ped. ✻ Ped. ✻

p

ff

Ped. ✻ Ped. ✻

poco a poco

Ped. ✻

dimi - - nu - - en - do

p

✻

pp il canto marcato

Ped. ✻

Ped. ✻

riten.

ppp

Ped. ✻ Ped. ✻ Ped. ✻

Trauermarsch.

Nachgelassenes Werk.

Tempo di Marcia. ♩ = 84.

No. 16.

p *cresc.* *mf* *p* *cresc.* *p* *cresc.* *f*

Trio.

p

f *dim.* *p* *p* *cresc.* *mf* *p* *cresc.* *f*

Variationen

über ein deutsches Nationallied.

Nachgelassenes Werk.

A capriccio.

Nº 17.
Introduzione.

f legato e brillante *dim.* *l.H.* *p* *ff*

f *veloce* *dim.* *l.H.*

leggieramente

legato

leggierissimo

sempre legato *p*

pp e rall.

p *legato*

delicato

pp *p* *diminuendo e rallentando*

Andantino. ♩= 54.

THEMA.

semplice e senza ornamenti

p

delicato

Elegantamente. ♩= 80.

VARI.

mezza voce

stacc. *f*

a tempo

pp *poco rall.*

Scherzando. ♩=72.

VAR.IV.

fz *p* *fz* *p* *f* *dim.* *f* *p*

f *pp* *fz* *p* *fz* *p*

f *dim.*

Tranquillamente. ♩= 60.

VAR.III.

p

marcato

p

VAR. IV.

Meno mosso. ♩ = 63.

p *espressivo sempre sostenuto* *legatissimo* *tr* 1. *pesante* 2. *fz*

espress. *ten.* *cresc.* *f* *pesante* *pesante*

sempre sostenuto 1. *legatissimo* *p* *pesante* *fz* 2. *smorz.* *pp* *attacca*

Tempo di Valse. ♩. = 72.

leggiero *tr* *f* *brillante*

dim. *p*

legato

cresc. *dim.* *leggiero*

tr

cresc. *fz*

tr

cresc. f elegante

dim. f risoluto marcato cresc. f

dim. poco più animato

f cresc. dim. p il canto

ben marcato poco a poco cresc.

ff ff

RONDO

für zwei Pianoforte.

Nachgelassenes Werk.

No. 18.

Piano I. Allegro maestoso. legato veloce sf cresc.

Piano II. Allegro maestoso.

sf legato veloce sf cresc.

p sostenuto e legato sf

ten. sf ff p sotto voce

p

sf p sf p sf p ritard.

sf sf sf pp legato ritard.

M. M. ♩ = 84.

tr mezza voce leggieramente e scherzando poco rit.

M. M. ♩ = 84.

p poco rit.

a tempo

p marcato cresc.

a tempo

tr leggieramente e scherzando

p ben marcato

tr tr

ff p scherzando

legato ff f p

dim.

dim.

cresc.

cresc.

p

p

cresc.

cresc.

f

leggiero

ff

marcato

legato

f

Ped.

*

sempre legato

ff

p

8

legatissimo

p legatissimo

cresc.

f

Ped.

f

p

p

Ped. ✻ Ped. ✻ Ped. ✻ Ped. ✻

8

poco *a* *poco* *cresc.*

poco *a* *poco* *cresc.*

8

8

ritenuto

p *e* *cresc.* *ritenuto*

a tempo
semplice senza ornamenti

p

a tempo
semplice

p

pp e sempre stacc.

legato

p

sempre legato

cresc.

poco *a*

tr tr cresc. legato f

poco cresc. f ff

legato cresc. f marc.

marcato

legato sempre più f marc.

marcato

sf sf sf sempre

sempre legato ff

più f fff fff

cresc. sempre

sf sf

più cresc. ff

sf sf sf ff

sempre cresc.

sempre cresc.

ff

pp

calmato

calmato

ff

pp

Ped. * Ped. *

p

p

pp

pp

Ped. * Ped. *

sf p

dim.

sf dim.

sfp

dim.

a tempo

poco cal.

a tempo

poco cal.

poco rallent.

poco rallent.

a tempo

p marcato

a tempo

p e scherzando

cresc.

p

lusingando

sf sf pp

staccatissimo

p

scherzando

f sf sf

p f

p e scherzanao

f

dim.

f

dim.

cresc.

sf p

cresc.

f

cresc.

cresc.

cresc.

f

mf

mf

cresc.

f *cresc.* *sff* *p* *cresc.*

f *cresc.* *sff* *p*

legatiss. *ppp legieriss.* *f* *sempre cresc.*

ppp legieriss. *f* *sempre cresc.*

dim. *p e dolce*

dim *p e dolce*

con fuoco *cresc.*

con fuoco *cresc.*

ff *f* *cresc.*

cresc. *fff p* *cresc*

sf

dim.

marcato

p

dim.

p

sempre legato

con spirito

Ped.

Ped.

cresc.

cresc.

cresc.

cresc.

dim.

legatissimo

legatissimo

dim.

dim.

cresc.

fff

Ped.

cresc.

ff

Ped.

p legato

p

cresc.

ff

Ped.

cresc.

f

p e legato

semplice

p

f

p

p *sempre* *staccato*

p

tr *tr*

tr *sempre legato*

p *sempre più*

sempre più cresc.

cresc.

f *con fuoco* *legato*

con fuoco

f legato

8

dim.

dim.

ten.

a tempo

calando

p legato

calando

a tempo

p

8

tr

cresc.

cresc.

sf

Ped.

sf legato

Ped.

cresc.

cresc.

f

sff

fff

Ped.

cresc.

ff

ff

fff

legato

legato

dim.

dim.

ff

p scherzando

scherzando

Ped.

Ped.

tr

con molto fuoco

con molto fuoco

f

cresc.

e sempre accele - - rando sino

ff

cresc.

e sempre accele - - rando sino

f

al Fine

sempre più cresc.

al Fine

sempre più cresc.

fff dim.

Ped.

fff dim.

Ped.

p ff

p poco cresc. ff

p

p sf

sempre f marcato

Ped.

ff sempre f

Ped.

fff fff

fff fff

INSTYTUT FIZYKI
BIBLIOTEKA

3009/n
NARODOWY
INSTYTUT
FRYDERYKA
CHOPINA



GÖTTER MAYER N. KÖNYVK. MŰINT. BUDAPEST.

INHALT.

Praeludien.

No.		Seite	No.		Seite
1.	Praeludium. Op. 28. No. 1. Cdur	3	13.	Praeludium. Op. 28. No. 13. Fisdur.	18
2.	Praeludium. Op. 28. No. 2. Amoll	4	14.	Praeludium. Op. 28. No. 14. Esmoll	20
3.	Praeludium Op. 28. No. 3. Gdur	5	15.	Praeludium. Op. 28. No. 15. Desdur	21
4.	Praeludium. Op. 28. No. 4. Emoll	7	16.	Praeludium. Op. 28. No. 16. Bmoll	24
5.	Praeludium. Op. 28. No. 5. Ddur	8	17.	Praeludium. Op. 28. No. 17. Asdur.	28
6.	Praeludium. Op. 28. No. 6. Hmoll	9	18.	Praeludium. Op. 28. No. 18. Fmoll	32
7.	Praeludium. Op. 28. No. 7. Adur	10	19.	Praeludium. Op. 28. No. 19. Esdur	33
8.	Praeludium. Op. 28. No. 8. Fismoll	10	20.	Praeludium. Op. 28. No. 20. Cmoll	36
9.	Praeludium. Op. 28. No. 9. Edur	14	21.	Praeludium. Op. 28. No. 21. Bdur	36
10.	Praeludium. Op. 28. No. 10. Cismoll	14	22.	Praeludium. Op. 28. No. 22. Gmoll	38
11.	Praeludium. Op. 28. No. 11. Hdur	15	23.	Praeludium. Op. 28. No. 23. Fdur	40
12.	Praeludium. Op. 28. No. 12. Gismoll	16	24.	Praeludium. Op. 28. No. 24. Dmoll	42
25.	Praeludium. Op. 45. Cismoll	46			

Rondos und Scherzos.

1.	Rondo. Op. 1. Cmoll	50	4.	Erstes Scherzo. Op. 20. Hmoll	95
2.	Rondo à la Mazur Op. 5. Fdur	63	5.	Zweites Scherzo. Op. 31. Bmoll	109
3.	Rondo. Op. 16. Esdur	77	6.	Drittes Scherzo. Op. 39. Cismoll	128
7.	Viertes Scherzo. Op. 54. Edur	140			

Sonaten.

1.	Erste Sonate. Op. 4. Cmoll	158	2.	Zweite Sonate. Op. 35. Bmoll	184
3.	Dritte Sonate. Op. 58. Hmoll	206			

Walzer.

1.	Grosser brillanter Walzer. Op. 18. Esdur	242	8.	Walzer. Op. 64. No. 3.	
2.	Brillanter Walzer. Op. 34. No. 1. Asdur	250	9.	Walzer. Hmoll.	
3.	Brillanter Walzer. Op. 34. No. 2. Amoll	258	10.	Walzer. Desdur	
4.	Brillanter Walzer. Op. 34. No. 3. Fdur	263	11.	Walzer. Edur.	Nac
5.	Walzer. Op. 42. Asdur	268	12.	Walzer. Gesdur	
6.	Walzer. Op. 64. No. 1. Desdur.	276	13.	Walzer. Fmoll.	
7.	Walzer. Op. 64. No. 2. Cismoll.	280	14.	Walzer. Fmoll.	
15.	Walzer. Emoll. (Nachgelassenes Werk.)	307			

V. A. 97.