SONATE

für das Pianoforte
von

Friedrich Chopin, Op. 58.

Eugen d'Albert.
Aus den Klavierabenden Nº 27.

Allegro maestoso.

Piano.

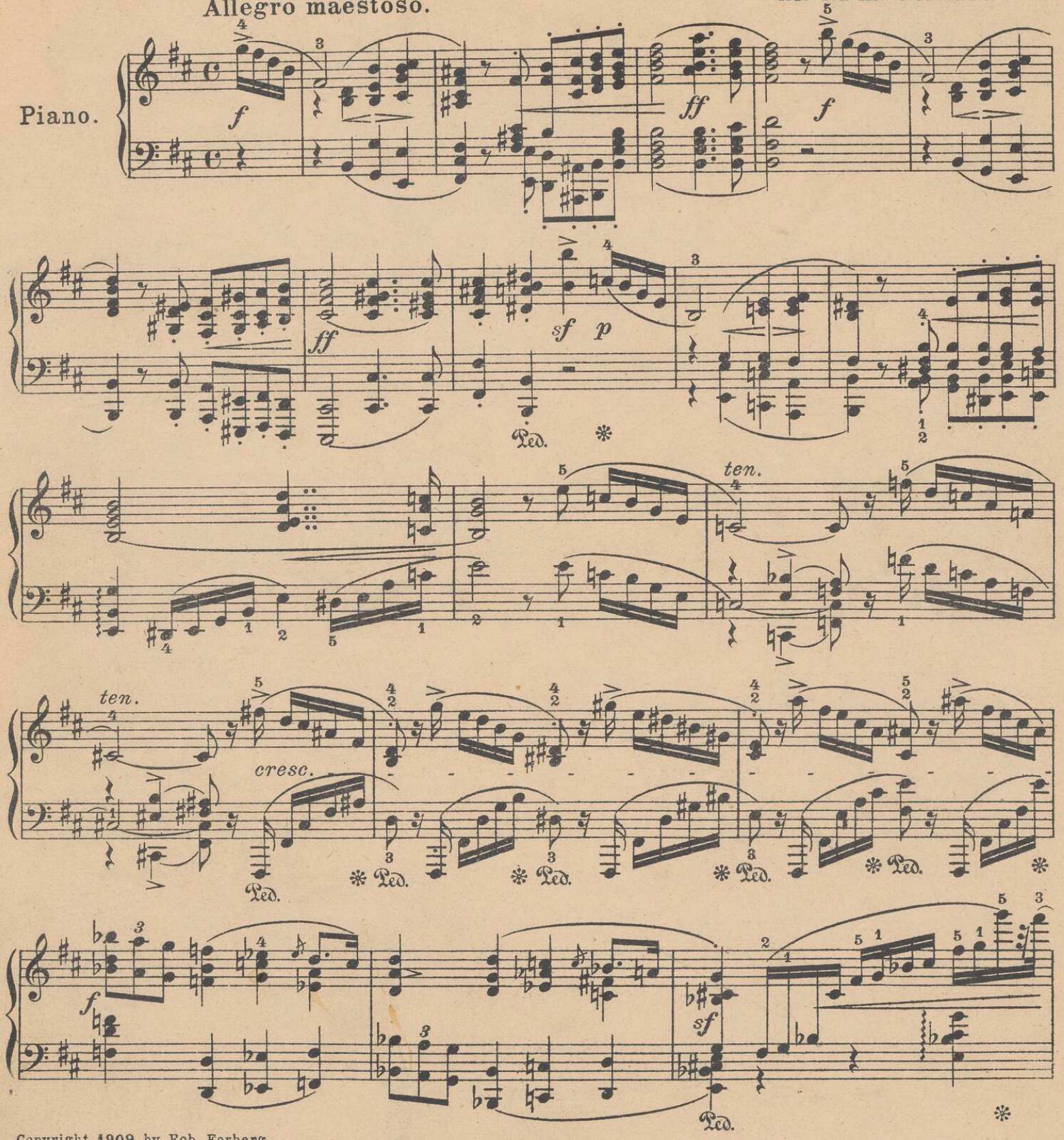

Copyright 1909 by Rob. Forberg.
Eigentum des Verlegers für alle Länder.
Alle Rechte incl. Aufführungsrecht vorbehalten.

6168

Leipzig, Rob. Forberg

1788

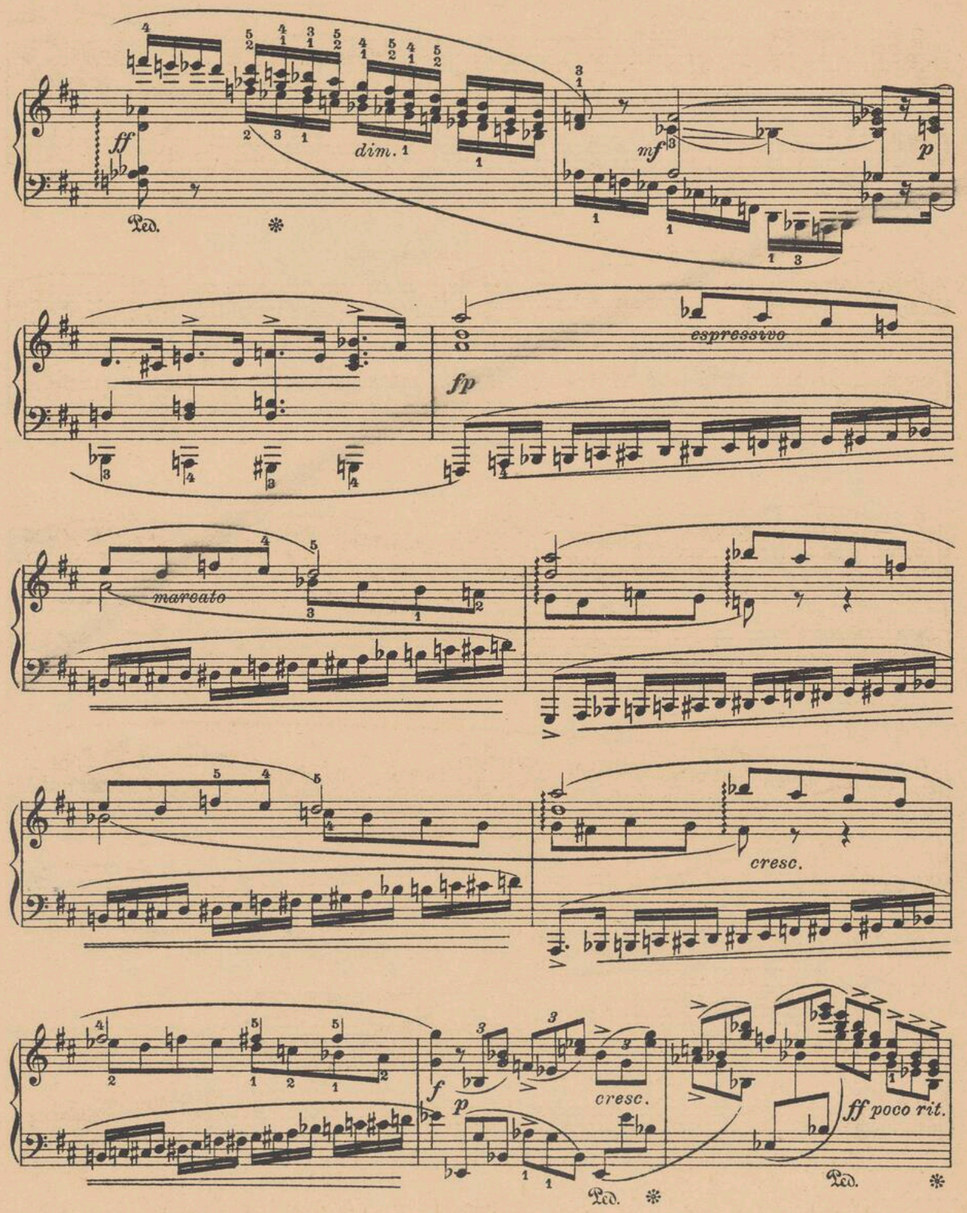
ff
dim.
mf
p
Ped.
fp
espressivo
marcato
cresc.
f
p
cresc.
ff poco rit.
Ped.
Ped.

1788/u

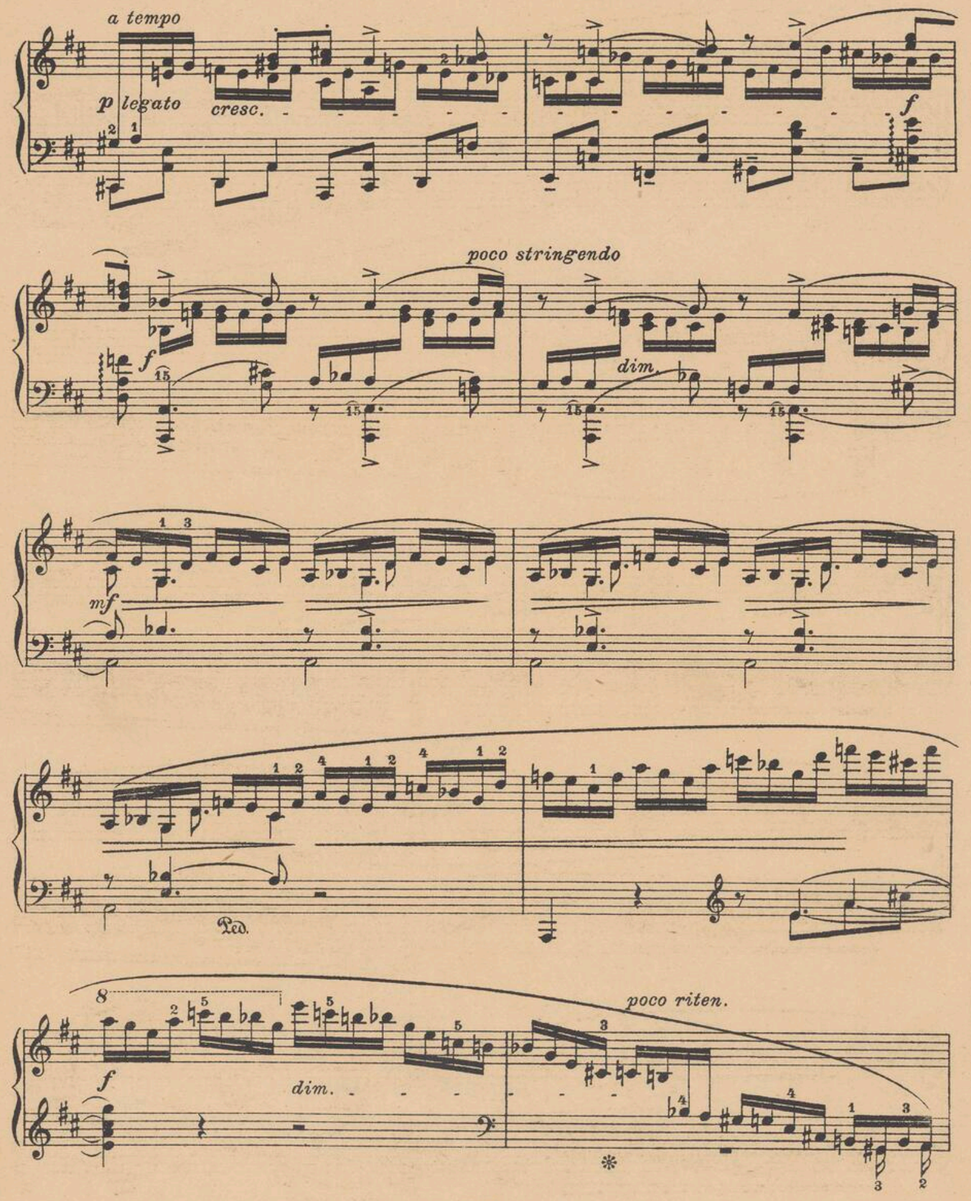
a tempo
p legato
cresc.
f
poco stringendo
f
dim.
mf
Ped.
f
dim.
poco riten.

a tempo
sostenuto

p

dolce

riten.

f

a tempo

p

legato

poco meno mosso

p

appassionato

f

ff

dim.

a tempo
leggiero

p

tenuto

p

Ped. * Ped. * Ped. * Ped. *

p

cresc.

f

dim.

Ped. * Ped. * Ped. * Ped. *

in tempo

riten.

dolce

Ped. * Ped. * Ped. * Ped. *

cresc.

r.H.

Ped. * Ped. * Ped. *

p

poco rit.

Ped. * Ped. * Ped. * Ped. *

a tempo

poco f

Ped. * Ped. * Ped. * Ped. *

dim.

p

1.

2.

r.H.

cresc.

f

f

cresc.

fr

31

fr

31

poco stringendo

f

r.H.

meno f

dim.

poco rit.

a tempo

cresc.

f

mf

f

f

accelerando

mf.

non legato

marc.

f

mf

cresc.

f

mf

f

calmandosi

sf

p

Ped.

Tempo I.

dim.

Ped.

pp

p espressivo

p

dim.

pp

poco rit.

a tempo

mf cantabile

pp

una corda

cresc.

tre corde

f

p

f

p

cresc.

f

f

dim.

cresc.

f

dim.

poco rit.

a tempo

sostenuto

cresc.

f

p

legato

poco meno mosso

p

appassionato

f

ff

dim.

a tempo
leggiero

p

tenuto

p

Ped.

p

cresc.

f

dim.

riten.

a tempo

dolce

cresc.

p

poco rit.

a tempo

una corda

Ped. tre corde

cresc.

poco f

dim.

poco rit.

molto stringendo

p

cresc.

ff

f

ff

rit.

SCHERZO.
Molto vivace.

p leggiero

INSTYTUT FRYDERYKA CHOPINA BIBLIOTEKA

in tempo

dim.
poco ritenuto

cresc.

f

cresc.

Poco meno mosso.

ff

p legato

più p

dim.

pp

f

p

cresc.

f

p

cresc.

poco f

p

più p

p

più p

dim.

pp

poco ritenuto

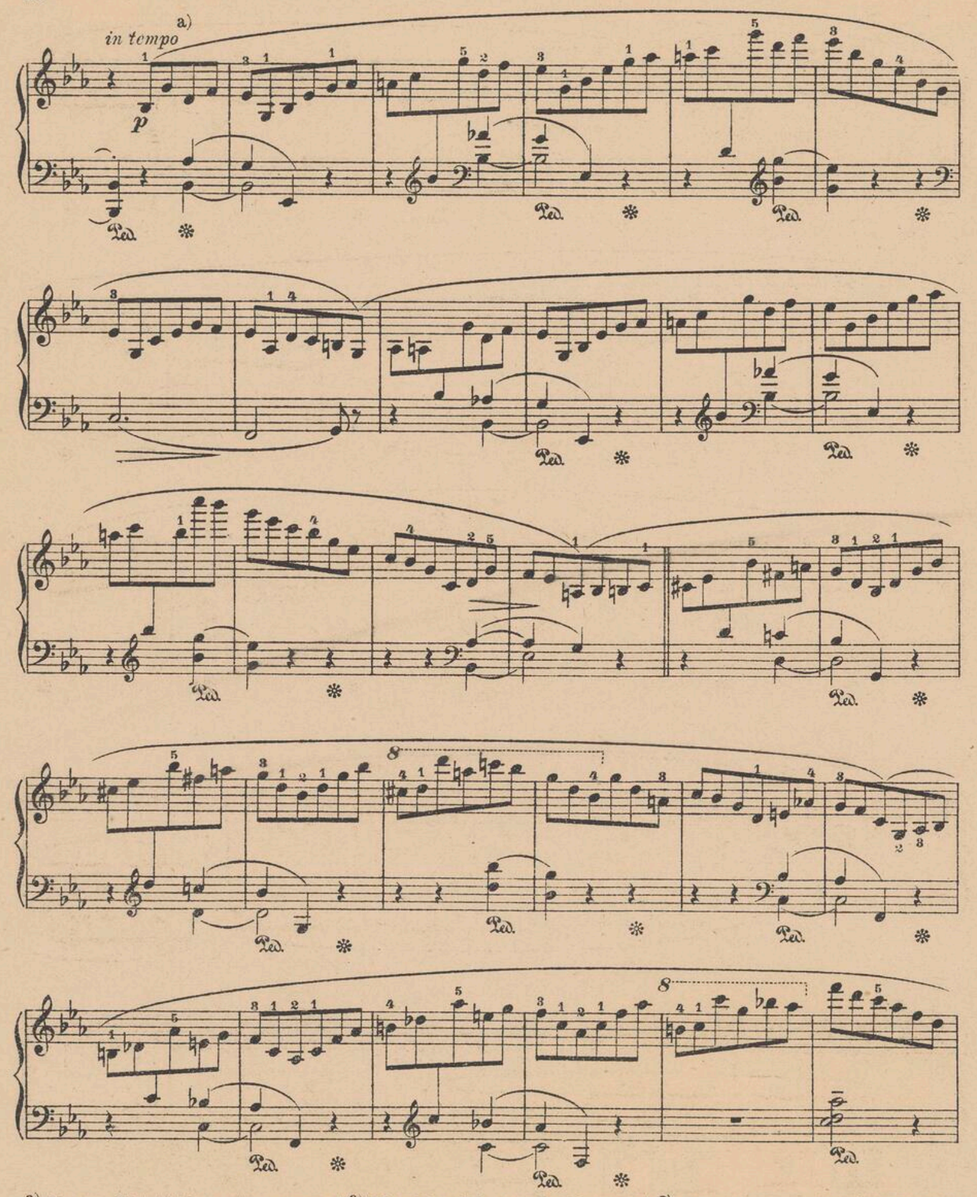

a) Bis zum Eintritt des ersten crescendo kann die Verschiebung angewendet werden.

a) *The soft pedal may be kept down up to the first crescendo.*

a) On peut continuer la pédale gauche jusque l'entrée du premier crescendo.

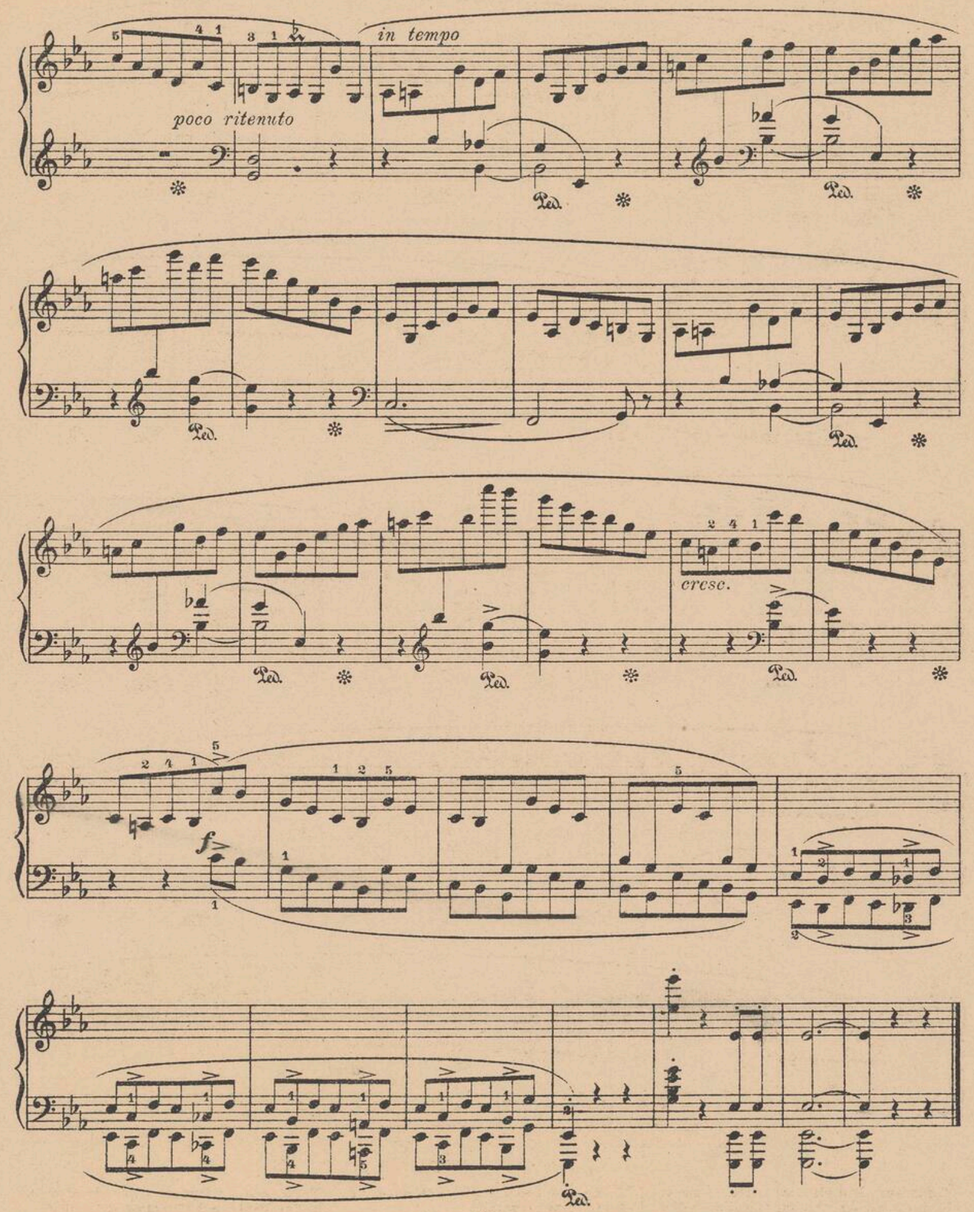

Largo.

cantabile

ff *dim.* *p* *pp*

p

cresc. *dim.* *pp*

poco cresc. *smorz.*

p semplice *più p* *smorz.*

Più mosso. *sostenuto* *sotto voce*

con

dim.

espressione

cresc.

dim.

p

poco riten. a tempo

poco stringendo

poco rit. come prima

molto rit. Tempo

6168

primo.

cantabile

una corda

smorz.

Più lento.

attacca

a) Das g ist in beiden Händen besonders hervorzuheben.
b) Keine Pause zwischen diesem Satz und dem folgenden!

a) The g must be specially emphasised in both hands.
b) There must be no rest between this movement and the one following.

a) Il faut accentuer le sol particulièrement des deux mains.
b) Pas de pause entre cette partie et celle qui suit.

Finale.
Presto non tanto.

tenuto

f *cresc.*

8 a)

ff

Nicht schnell.

pagitato

legato

cresc.

poco f

cresc

f

a) Die Fermate kann von langer Dauer sein (mit Aufhebung des Pedals). Die ersten acht Takte sind als einleitender Übergang vom Largo anzusehen.

a) The pause may be sustained for some time (with raised pedal). The first 8 bars are to be treated as an interlude between this movement and the Largo.

a) On peut prolonger longtemps le point d'orgue (en levant la pédale). Les premières huit mesures peuvent être considérées comme passage d'introduction du Largo.

sempre legato

mf

f

molto cresc.

ff

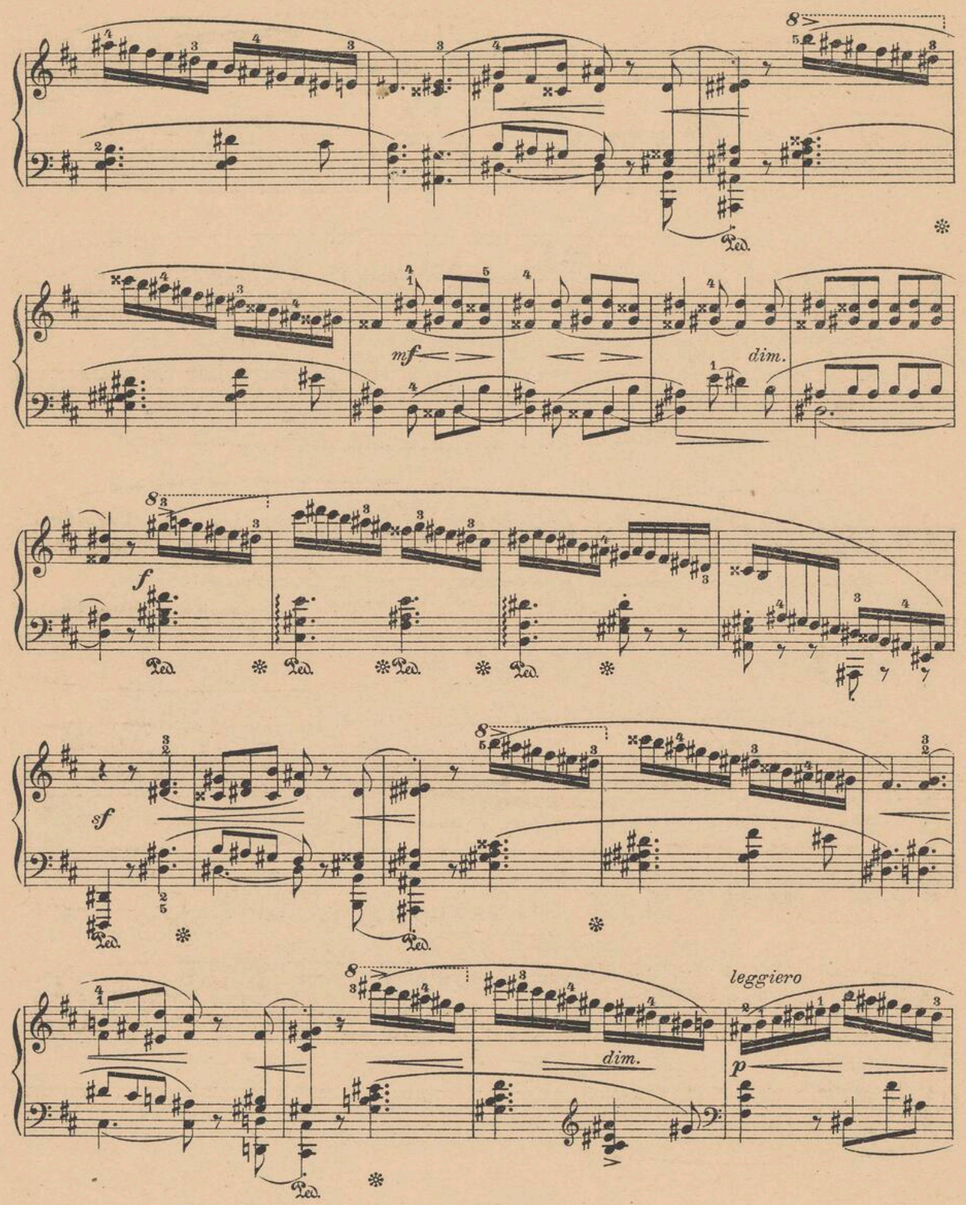
mf
dim.
f
sf
dim.
leggiero
p

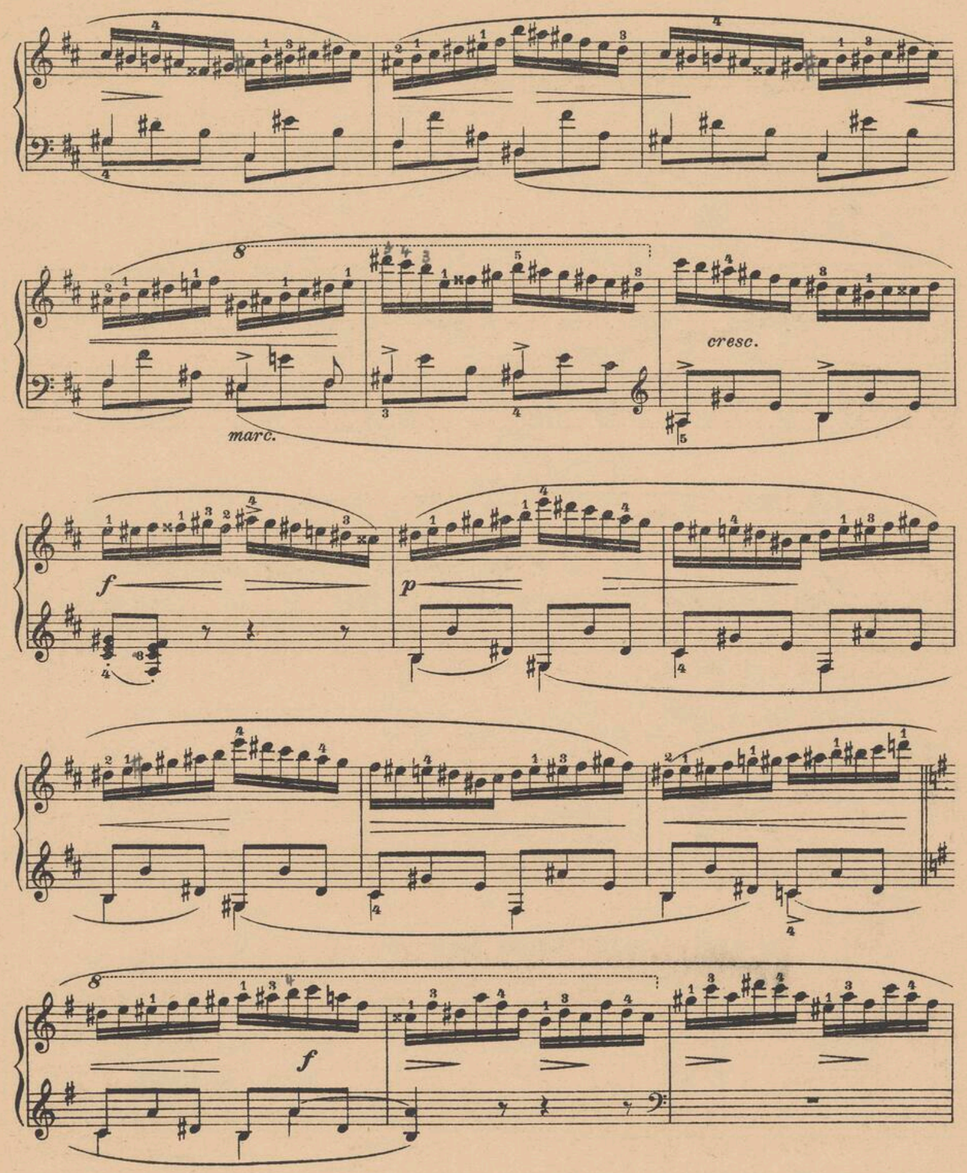
marc.
cresc.
f
p
f

p molto cresc.

f

poco rit.

f

a tempo

f

sempre f

f

p

sempre legato

p

mf *cresc.*

f

p

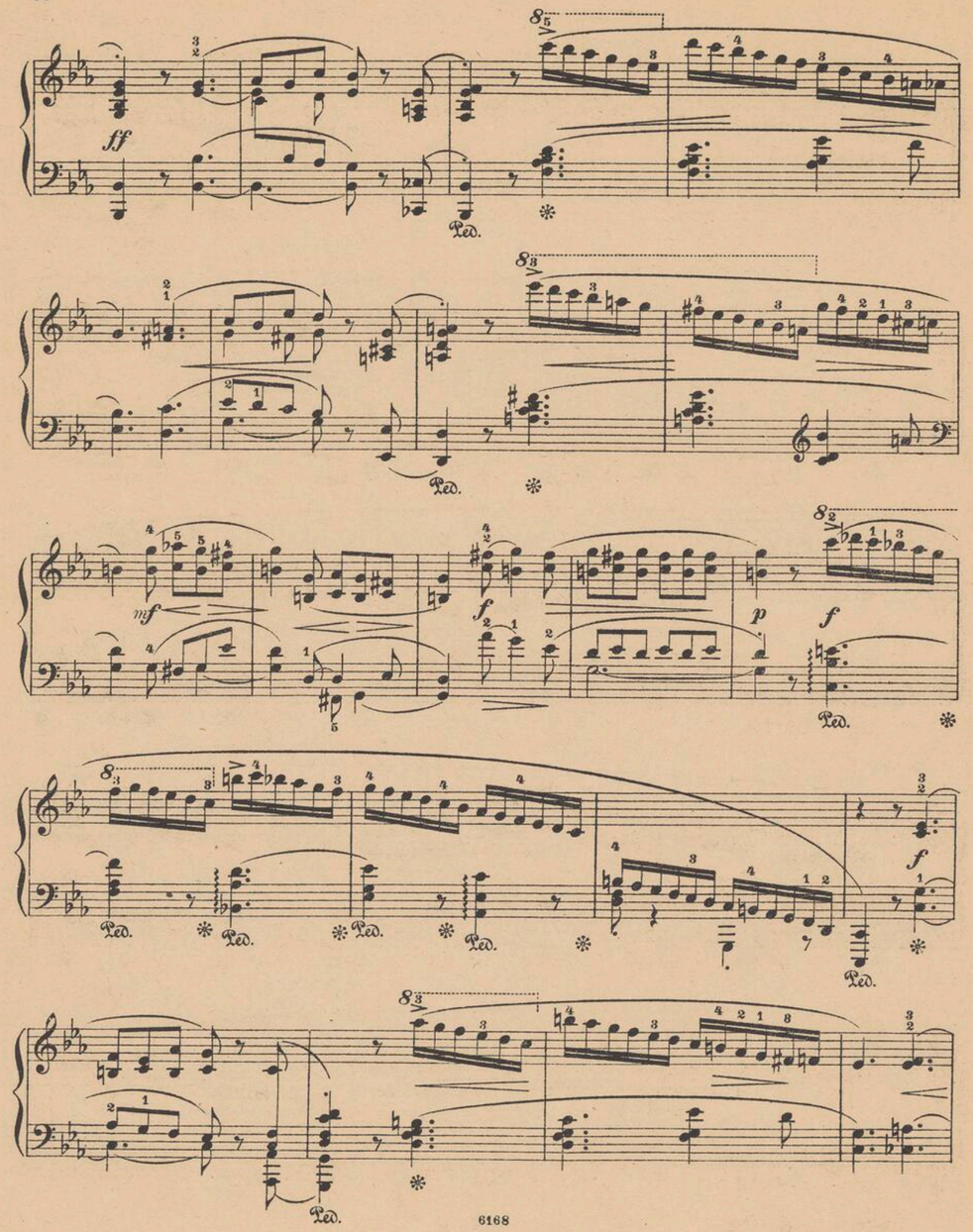
ff
Ped.
mf
f
p
f
f

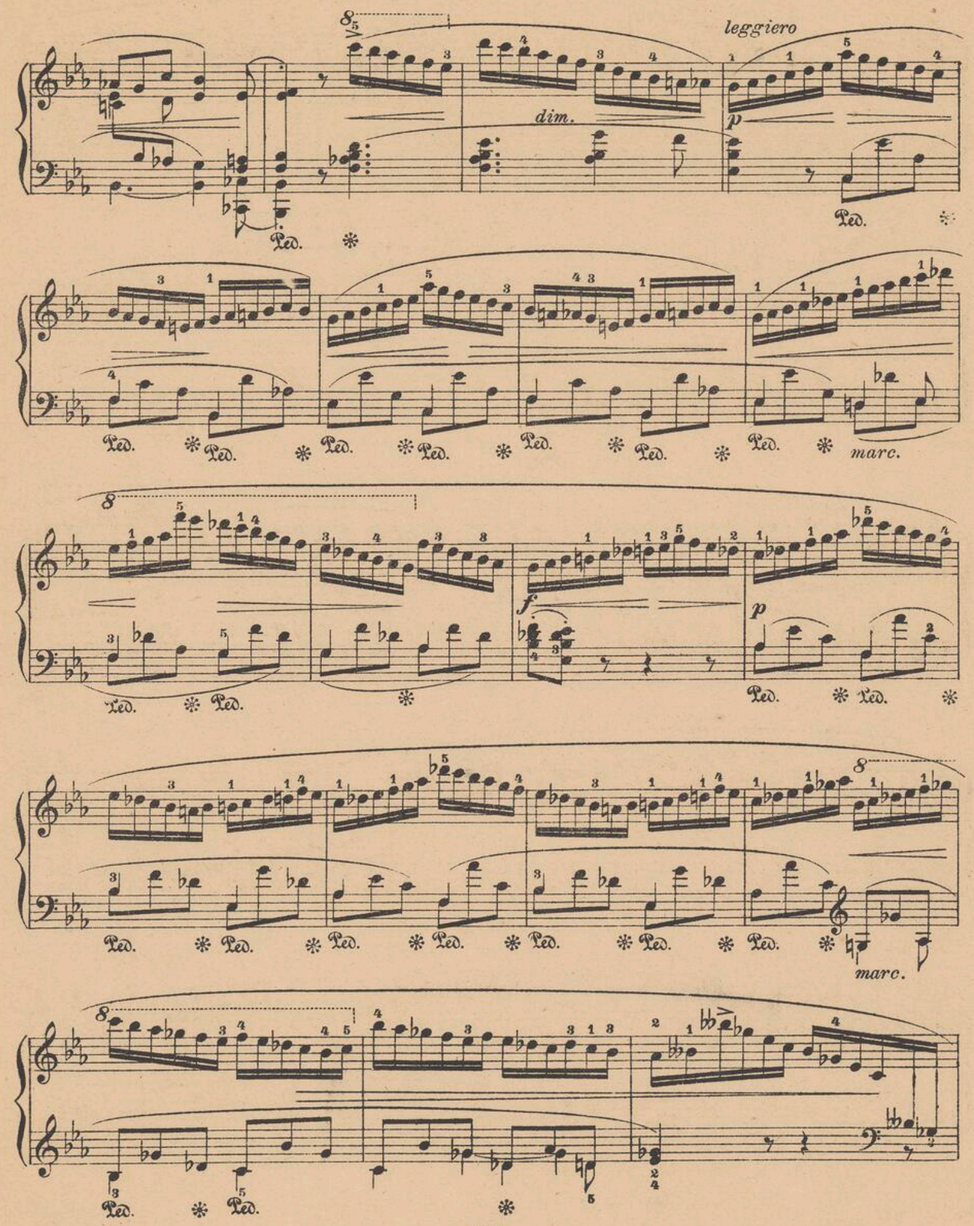
leggiero
dim.
p
Ped.
marc.
f
p
marc.

p f

Ped.

sf p f

Ped. Ped.

sf mf p cresc. ff

Ped.

cresc.

p

cresc. f legato

Ped. Ped. Ped. Ped. Ped. Ped.

Ped. Ped. Ped. Ped. Ped. Ped. Ped. Ped.

Ped. Ped. Ped. Ped. Ped. Ped. Ped. Ped.

Ped. Ped. Ped. Ped. Ped. Ped. Ped. Ped.

cresc. ff dim.

Ped. Ped. Ped. Ped. Ped. Ped. Ped. Ped.

cresc. *f* *p* *appassionato*

f

p

f

mf

poco a poco cresc.

ff

mf

f

un poco allargando

molto cresc.

a tempo

ff

p poco a

poco cresc.

ff

mf

a tempo

rit.

ff

marcatissimo

dim.

accel.

ff

6168

Stich und Druck von C. G. Röder G.m.b.H., Leipzig.

INSTYTUT FRYDERYKA CHOPINA BIBLIOTEKA WWW.CHOPIN.PL

SONATE

für das Pianoforte

von

Friedrich Chopin, Op. 58.

Eugen d'Albert.
Aus den Klavierabenden Nº 27.

Allegro maestoso.

Piano.

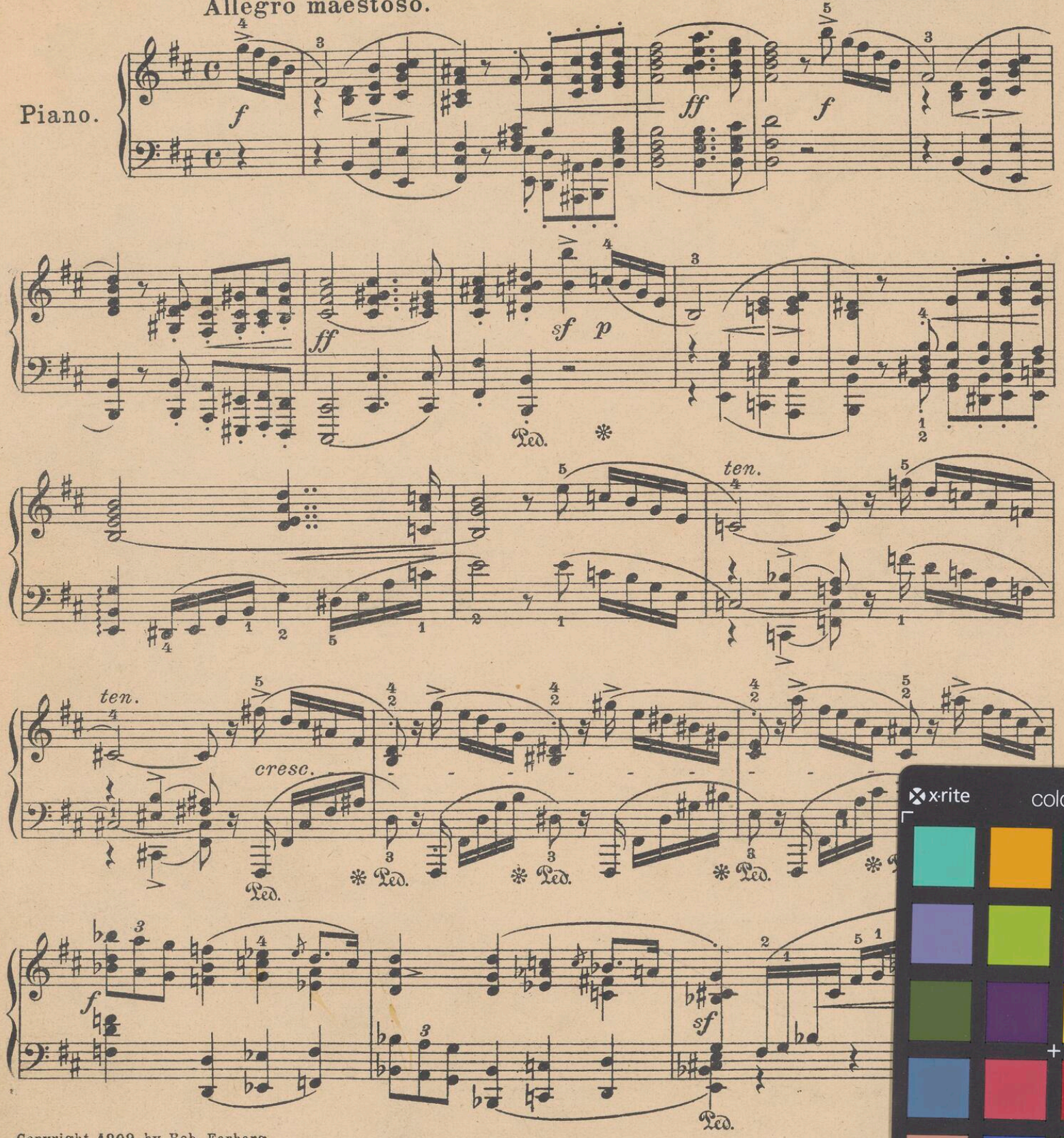

Copyright 1909 by Rob. Forberg.
Eigentum des Verlegers für alle Länder.
Alle Rechte incl. Aufführungsrecht vorbehalten.

1788