CHOPIN

INSTYTUT FRYDERYKA CHOPINA
420.

Bibliothèque classique des Pianistes.

INSTYTUT FRYDERYKA CHOPINA 420

ŒUVRES COMPLETS

DE

F. CHOPIN

EN QUATRE VOLUMES

21e volume.

Op.
1. Rondo en *ut* mineur.
2. La ci darem la mano.
3. Première polonaise.
5. Rondo.
6. Cinq mazurkas.
7. Quatre mazurkas.
9. Trois nocturnes.
11. 1er concerto en *mi* m.
13. Fantaisie.
14. Krakowiak, gr. rondo.

22e volume.

Op.
15. Trois nocturnes.
16. Rondo en *mi* bémol.
17. Quatre mazurkas.
18. Grande valse.
19. Boléro.
20. Premier scherzo.
21. 2e concerto en *fa*.
22. Grande polonaise.
23. Ballade.
24. Quatre mazurkas.
26. Deux polonaises.
27. Deux nocturnes.
29. Premier impromptu.
30. Quatre mazurkas.

23e volume.

Op.
31. Deuxième scherzo.
32. Deux nocturnes.
33. Quatre mazurkas.
34. Trois valses.
35. Sonate en *si* bémol.
36. 2e impromptu.
37. Deux nocturnes.
38. Deuxième ballade.
39. Troisième scherzo.
40. Deux polonaises.
41. Quatre mazurkas.
42. Grande valse.
43. Tarentelle.
44. Polonaise.
46. Alegro de concerto.
47. Troisième ballade.
48. Deux nocturnes.
49. Fantaisie.

24e volume.

Op.
50. Trois mazurkas.
51. Troisième impromptu.
52. Quatre mazurkas.
53. Huitième polonaise.
54. Quatrième scherzo.
55. Deux nocturnes.
56. Trois mazurkas.
57. La berceuse.
58. Gr. sonate en *si* min.
59. Trois mazurkas.
60. Barcarolle.
61. Polonaise.
62. Deux nocturnes.
63. Trois mazurkas.
64. Trois valses.

21e Volume. **Prix net : 7 fr.**

PARIS

CHEZ SCHONENBERGER, [1860]

Éditeur de la Méthode et des nouvelles Études de HENRI BERTINI, du Répertoire du Conservatoire, piano seul, à 5 centimes la page.

BOULEVARD POISSONNIÈRE, 28.

Paris.—Imptimerie de L. MARTINET, rue Mignon, 2.

BIBLIOTHEQUE CLASSIQUE DES PIANISTES.

20 volumes, chacun net, 7 francs, format in-8°, contenant chacun pour 40 ou 50 francs prix marqué des anciennes éditions.

CHAQUE VOLUME EST PRÉCÉDÉ DE LA BIOGRAPHIE DE L'AUTEUR

ET DE L'ANALYSE RAISONNÉE DE SES ŒUVRES, PAR FÉTIS PÈRE.

Cette collection de chefs-d'œuvre, sous une forme commode et à un prix si modéré, offre aux pianistes les types les plus parfaits et les plus saillants des diverses écoles qui se sont succédé depuis un siècle.

1er VOLUME.

BEETHOVEN.

Sonate pathétique	Op.	13.
— au prince Lichnowky		26.
— d'après le septuor		20.
— à l'archiduc Rodolphe		106.
— à mademoiselle Brentano		109.

2e VOLUME.

BEETHOVEN.

Sonate à Haydn	Op. 2. N°	1.
— —	—	2.
— —	—	3.
— à la comtesse de Brown	10.	1.
— —	—	3.
Adieu, absence et retour	81.	
Sonate au comte de Brown	22.	

3e VOLUME.

J.-B. CRAMER.

Sonate en *ré* majeur	Op. 4. N°	1.
— *mi* bémol majeur	—	2.
— *fa* mineur	—	3.
— *fa* majeur	8.	1.
— *sol* majeur	8.	2.
— *ré* majeur	11.	1.
— *sol* majeur	—	3.
Septième concerto	16.	

4e VOLUME.

CLEMENTI.

Sonate en *ut* majeur	Op. 2. N°	1.
— *fa* majeur	28.	1.
— *ré* majeur	—	2.
— *sol* majeur	—	3.
— *ré* majeur	21.	1.
— *sol* majeur	—	2.
— *ut* majeur	—	3.
— *ré* majeur	22.	1.
— *sol* majeur	—	2.
— *ut* majeur	—	3.
— *ré* majeur	42.	2.

5e VOLUME.

J.-N. HUMMEL.

Rondo brillant	Op	56.
Sonate à l'archiduchesse Marie		81.
Concerto à la princesse de Saxe		85.
Grande sonate en *la* bémol		92.

6e VOLUME.

WEBER.

Thème de Savori, varié	Op.	9.
Sonate en *ut* majeur		24.
Sonate en *ré* mineur		49.
Deuxième polonaise brillante		72.
Grande sonate à F. Lauska		39.
Invitation à la valse		65.
Morceau de salon		79.

7e VOLUME.

MOZART.

Sonate en *ut* mineur	Op.	1.
Sonate en *fa* mineur		22.
Sonate en *fa* majeur		40.
Fantaisie en *ut* majeur		64.
Sonate à 4 mains, en *fa*.		
Fantaisie en *fa* mineur.		
Air varié en *ut* mineur.		
Une fièvre brûlante.		

8e VOLUME.

J. HAYDN.

Sonate	Op. 11. N°	1, 2, 3, 4, 5, 6.
— en *mi* bémol majeur	17.	1.
— en *ut* majeur	—	2.
— en *mi* bémol majeur	—	3.
— en *sol* majeur	10.	1.
— en *fa* majeur	—	2.
— en *ré* majeur	—	3.
— en *mi* mineur	—	4.

9e VOLUME.

DUSSECK.

Sonate	Op. 9. N°	1, 2, 3.
—	10.	1, 2, 3.
La Consolation, élégie	62.	
Cinquième concerto.		
Sonate dédiée à Pleyel.		

10e VOLUME.

FIELD. RIES.

Premier concerto.	Grand concerto . . Op. 55.
Septième concerto.	Onzième grande sonate à Haydn.
Premier nocturne.	
Cinquième nocturne.	

11e VOLUME.

STEIBELT.

Sonate en *mi* bémol	Op. 56. N°	1.
— en *mi* majeur	—	2.
— en *la* majeur	64.	
— L'Amante disparata	25.	
— militaire	82.	

12e VOLUME.

E. BACH.

Sonate en *la* mineur.	Sonate en *la* mineur.
Fugue en *ré* mineur.	Rondo en *sol* majeur.
Sonate en *mi* mineur.	Sonate en *fa* mineur.
Courante en *mi* mineur.	Rondo en *mi*.
Sarabande en *mi* mineur.	Sonate en *ut* mineur.
Deux menuets.	Sonate en *sol* mineur.
Menuet en *sol* majeur.	Sonate en *ré* mineur.
Gigue en *mi* mineur.	Fantaisie.
Sonate en *fa* mineur.	Sonate en *la* majeur.
Fugue en *fa* majeur.	Sonate en *ré* mineur.
Sonate en *ut* majeur.	

13e VOLUME.

F. SCHUBERT.

Trois marches héroïques, à 4 mains	Op.	27.
Sonate en *la* mineur		42.
Sonate en *ré*		53.
Premier et deuxième impromptu		142.
Troisième impromptu		—
Quatrième impromptu		—
Six inspirations et pensées musicales. 1er et 2e livres		—

14e VOLUME.

MENDELSSOHN.

Romances sans paroles	Op.	38.
Andante cantabile et presto agitato.		
Deuxième concerto		40.
Premier concerto		25.
Sept morceaux caractéristiques		7.

15e VOLUME.

KALKBRENNER.

Grande polonaise	Op.	9[illegible]
Valse de Don Juan, variée		38
Les Regrets, élégie harmonique		3
Valse hongroise avec variations		2[illegible]
Rondo		5[illegible]
Deuxième fantaisie		6
Variations sur un thème de Rossini		8[illegible]
Fantaisie sur l'air Fille du hameau		3[illegible]
Thème original		23.
Marche et air russe variés		—

16e VOLUME.

BEETHOVEN.

Trois sonates à Sa Majesté Alexandre Ier.	N°	1, 2, 3.
Trois sonates à Salieri		1, 2, 3.

17e VOLUME.

BEETHOVEN.

Trois grands trios pour piano seul.	N°	1, 2, 3.
Grand trio	Op. 11.	—
Sonate	17.	—

18e VOLUME.

HAENDEL.

Fugues, préludes, allemandes, gigues, airs, sarabandes, ouvertures, allegro, muetto, gavottes, chaconne, courantes.

19e et 20e volumes, par H. BERTINI.

19e volume.

1. Mélodie
2. Marche accélérée.
3. Fantasia.
4. Pensée musicale.
5. Prière.
6. Marche dramatique
7. Tyrolienne.
8. Menuet.
9. Rêverie pastorale.
10. Andantino.
11. Petit andante.
12. Bagatelle.

20e volume.

13. Simple mélodie.
14. Marche accélérée.
15. Valse fantasia.
16. La Sérénade.
17. L'Improvisation.
18. Le Solitaire, caprice
19. Ballade.
20. Menuet.
21. Cherzo capriccio.
22. Mélodie.
23. La Mendiante.
24. Souv. du Vehémont.

CHOPIN. Œuvres complètes, 21e, 22e, 23e et 24e volumes... Chaque, net. 7 fr.

INSTITUT FRYDERYKA CHOPINA-NARODOWY BIBLIOTEKA
420/m

BIBLIOTHÈQUE CLASSIQUE DES PIANISTES

ŒUVRES COMPLÈTES DE **F. CHOPIN.**

1er VOLUME et 21e de la Collon

Op: 1. RONDO.

4 VOLUMES.

Allegro. (♩=108)

PIANO.

cres - - cen - do.

Ritard.

Più lento (♩. = 132)

Con molto espress:

p

tr

tr

f

8

Dim e ritard.

a Tempo con fuoco.

Cres:

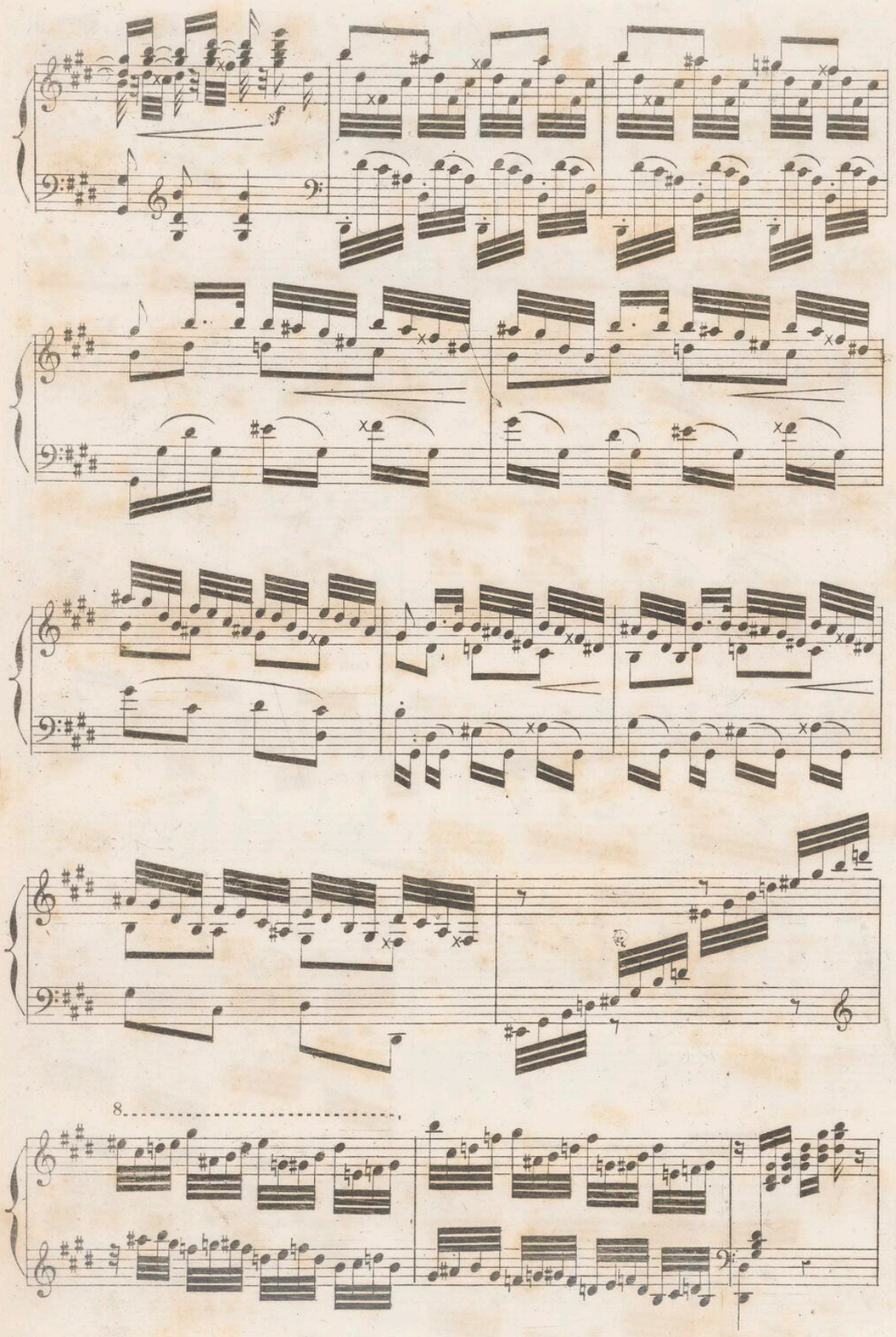
f
8
m. d.
m. s. m. s.
Accelerando.

Tempo primo. (♩=108)

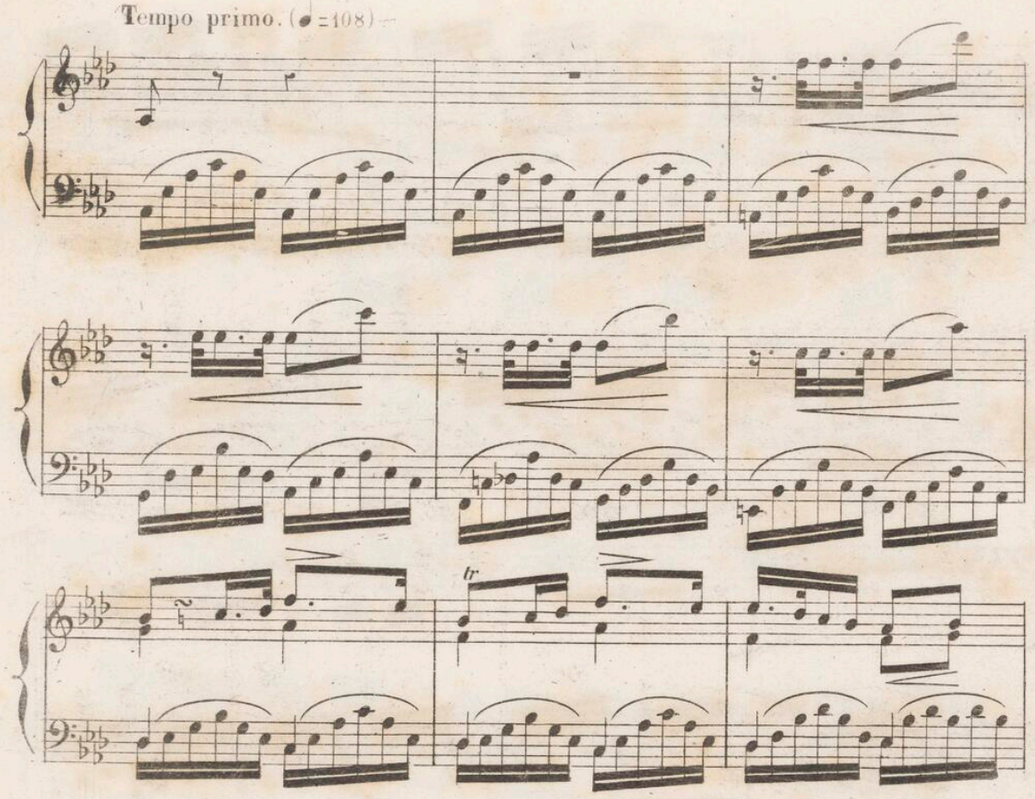

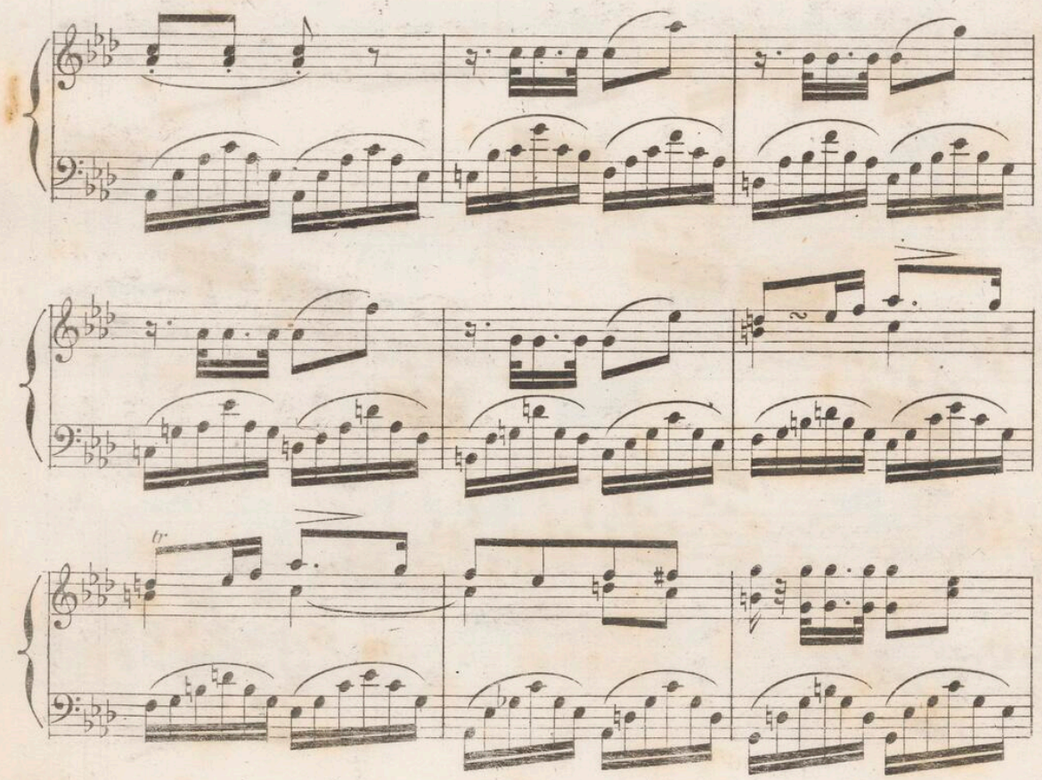

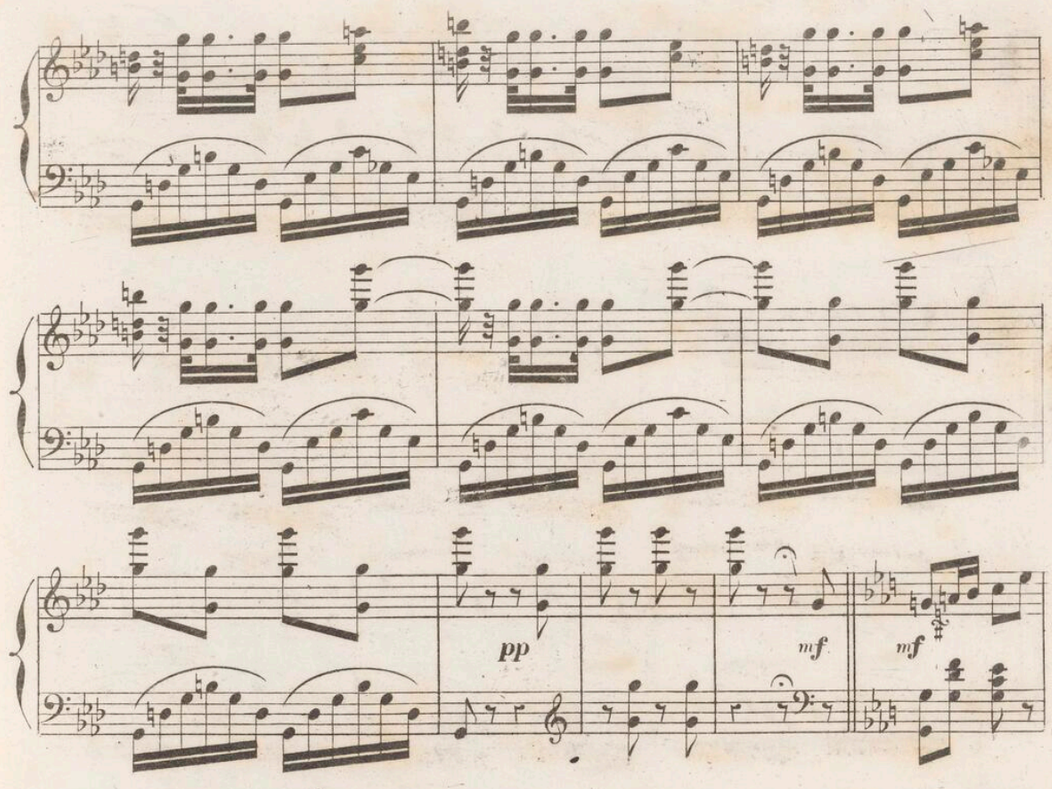

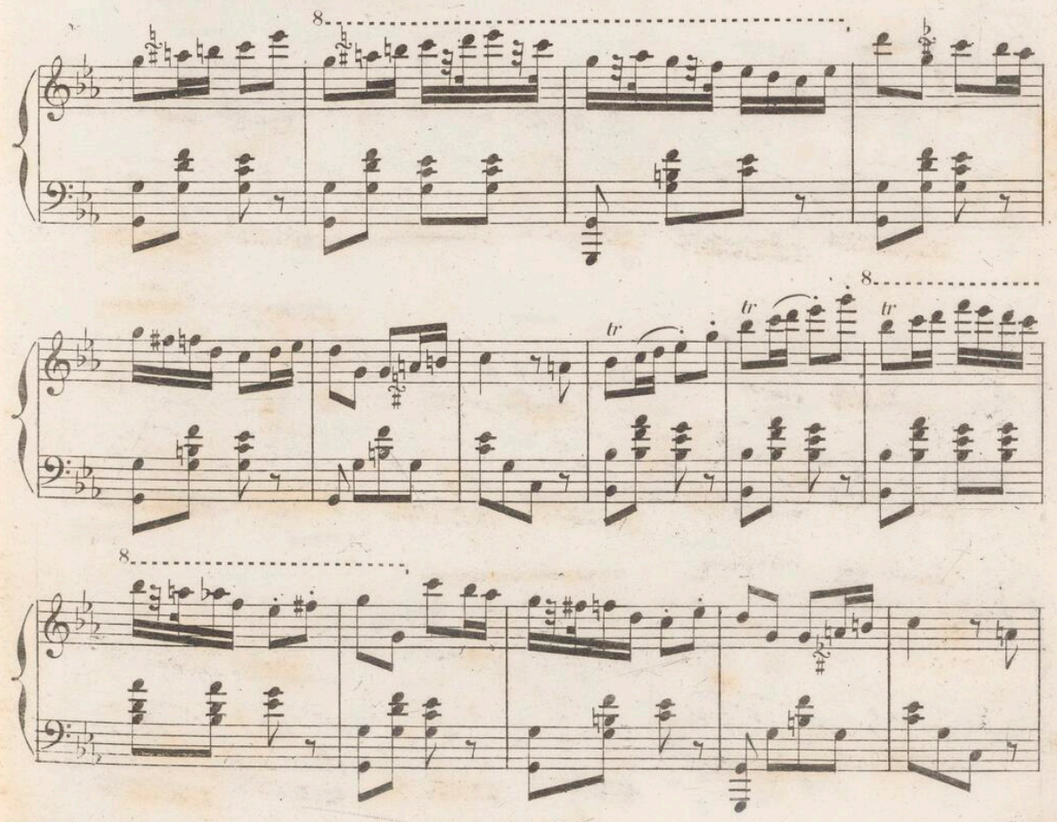

8

tr *tr* *tr*

f *p*

tr *tr*

f *p*

f

p *f* *p*

f

Calando.

Dolce e legato.

8

Cresc.

8

f

f

8

8

p

8

8

Dim.

Calendo.

Più lento. (♪=132)

P a Tempo.

p

tr

tr

tr

tr

tr

NARODOWY INSTYTUT FRYDERYKA CHOPINA BIBLIOTEKA

(♩=108)

Diminuendo *ritard.*

pp

8

mf

mf

8

p

Largo. (♩=63)

INTRODUZIONE

p

pp

Ben marcato.

Sostenuto.

f

sf

Leggier.

Poco cresc.

Legato assai.

Cresc.

Espress.

ten

Ped. ✳ Ped. ✳ Ped. ✳ Ped.

Legatiss: e dim.
mezza voce.

ff

p

sf Dim. p Dim.

Ped. ✳

Ben marcato il canto.

sf p Cresc. sf p

Ped. ✳ Ped. ✳ Ped. ✳ Ped. ✳ Ped. ✳ Ped. ✳

Leggiero. sf Con forza. Dim.

Smorz. Poco più mosso. (♩=80)

p pp Rallent.

con 8

Risoluto. sf p

f Staccato.

Ped. ✳

ten p f Legato.

Dim. f sf sf

Energico.

Sempre legato. sf Sempre ben marcato.

sf sf

Cresc. ff Dim.

sf Ped. sf

Calando.

pp

Poco
il basso legato.

Poco

cres - - cen - - - - do -

Leggieriss.

Ped.

Dim. p

Cres - - - - cen - - - -

Ped.

- do.

Dimi - - nu - - en - do.

Delicato

p

Ped. per il basso Ped.

Ped.

Ped.

Dim

Ped.

Ped.

Ped.

Ped.

Staccato ma leggier e sempre più p

Poco a poco calan -

- - do

ppp

sf

Con forza e prestissimo s'attacca il thèma.

(♩ = 58)

All^tto simplice.

THEMA.

Mezzo voce.

ten.

ten

fz

sf

ten.

sf

sf

ten.

sf

ten.

sf

sf

sf

ten.

f

p

f

Brillante. (♩ = 76)

Marcato.

VAR 1.

m.v.

cres - cen - do.

Sempre leg.

Ped. ✱ Ped. ✱ Ped. ✱

Dim.

sf

Cres - - - cen -

legato.

ten:

- - do

Ped.

f

8

Cres - - cen - - do.

Ped. Ped. Ped. Ped.

8 8

Cresc.

Ped.

8 *ten.*

f *Cresc.*

Ped.

8

Dim. *sf*

8

Cresc.

8

Ped. *f*

8 *tr*

f *f*

p *f*

(♩ = 92)

Veloce ma accuramente.

VAR 2. *Segue*

Cresc *sf* *poco* *a*

poco. *Cres - - cen - - do.* *dimi.*

_nu_en_do.

p

Cresc.

sf Cres

cen _ _do.

sf Dim.

p Cres_cen_ _ _do.

f Dimi_nu_en_do

p Cres_

Ped. *

cen _ _ _do.

Legatiss:

f Dim_

Ped. *

Crese

sf Cresc.

p

Cresc.

f

f

p

f

VAR 3.

Sempre sostenuto.

m. v.

cresc.

Preciso

cresc.

Dim.

cresc

ben marcato.

cresc.

Ped. ✳ Ped. ✳

Ped. ✳Ped. ✳

Legatiss: e cresc.

Cresc.

Dim.

(♩=92)

Con bravura.

VAR 4.

Sempre staccato e forte.

p

f

Sempre staccato.

p

Cresc.

p

f

f *Marcato.*

con 8

Cresc.

ff

p

8

p

sf

sf

p

(♩= 69)
Adagio
espressivo.

VAR 5.

ff sf

15

Ped. Ped.

tr

sf

14 Cresc

f p

pp

3 1

Con forza

ff

tr

Risoluto.

pp

Ped.

8

sf

leggier legato.

1a

Pesante

Cantabile e molto legato.

2a

pp

Espress.

ppp

Ped. Ped. Ped.

Tenuto.

sf

Cres.

p

Ped. Ped. Ped. Ped. Ped.

f

Legatiss.

Cres. Dim.

Ped. Ped. Ped. Ped.

8

Stretto e con forza.

sf

Ped. Ped. Ped.

3

Cres.

Delicato.

Ped. Ped. Ped.

Calando. Smorz. pp

Ped. Ped.

(96.= ♩)

ALLA POLACCA.

Cres.

Ped. Ped. Ped. Ped.

Scherz.

Ped.

Cres.

Legato.

Stacc.

Legato.

ten. ten. ten. ten.

Cres.

ten.

Ped.

8

sf *p*

8

f *Cres.*

f *Cres.*

con 8

Leggiero.

fz

8 Ped. * Ped.

Ped. * Ped. * Ped.

Cres. *f*

Ped. * Ped. * Ped. *sf*

Dim.

3 1 1

sf *Cres.*

Ped. * Ped. * Ped.

8

f *Legato* *Dim.*

Ped.

8

fz *Cres.*

Ped.

8

f *Dim.*

Ped.

f *Dim.*

sf

f *Dim.*

sf

sf

f *Dim.*

sf

Cres.

p

8

f *sf* *p* *sf* *p* *Dim.*

p Cres - - - - cen - - - - - do.

f p

Cres. f

Dim. Cres. sf

sf Cres.

Ped.

f ff

tr Cres. Sempre legato.

f: p Cres.

Sempre ben marcato.

m.s. sf sf sf

f: p sf

f

sf *f sempre legato.*

Energico.

Cres. *cen* *do.*

ff *Con forza.*

sf *p*

Sempre legato.

Ben marcato.

f Ped. ✳

sf

Ped. ✳ Ped. ✳ Ped. ✳

Cres.

Molto con energia.

f

Sempre ben marcato.

ff *sf*

Ped.

f *p Legatiss: leggieriss:* *e* *di - mi - nu - en - do.*

Ped.

sf

8

p

Ped. ✳ Ped. ✳ Ped. ✳ Ped. ✳

Sempre *piu*

pia

no

Ped. ✳ Ped. ✳

f

Sempre ***ff***

8

fff

INTRODUCTION.

Lento. M. M. ♩ = 89

f

Leggiero.

8

Dimin.

p

Ped. ✳

f

Leggieriss:

8

Dim.

p

Ped. ✳

Rall.

Ped. ✳ Ped. ✳ Ped. ✳ Ped. ✳ Ped. ✳ Ped. ✳

Ped. ✳ Ped. ✳ Ped. ✳ Ped. ✳ Ped. ✳

Cres. *dimin.*

Ped. ✳ Ped. ✳ Ped. ✳

Ped. ✳ Ped. ✳ Ped. ✳

f *p*

Ped. ✳ Ped. ✳ Ped. ✳

Poco rall.

Ped. ✳ Ped. ✳ Ped. ✳ Ped. ✳ Ped. ✳ Ped. ✳ Ped. ✳ Ped. ✳

Tempo.

Cres.

f *p* *p* *f*

Ped. ✳ Ped.

f *p* *f* *p* *f*

✳ Ped.

f *Cres.*

✳ Ped.

Legatissimo.

ff *Dim.* *p*

✳ Ped.

fz

Ped.

p

Leggierissimo.

Sempre.

Ped. ✱ Ped. ✱ Ped. ✱ Ped. ✱

p

Rall.

Ped. ✱ Ped. ✱ Ped. ✱

Veloce.

Cres.

Ped.

Diminuendo.

fz

All.o con spirito. M.M.(♩=.96)

ALLA POLACCA.

fp

Dolce.

pp

Elegamente.

p Dol.

Ped. ✱ Ped.

Ped. ✱ Ped.

Ped. ✱ Ped. ✱ Ped.

Brillante.

Ped. Ped.

Ped.

Legatissimo. *Poco a poco cresc.*

f *ff*

Ped.

fp *Dolce.*

Ped. Ped.

tr *tr*

Ped. *Elegantamente.*

m. v.

Ped. Ped. Ped.

Ped. Ped. Ped.

Cantabile.

Ped. Ped.

Ped. Ped. Ped.

Ped. Ped. Ped.

Con forza.

Ped. Ped. Ped.

Dolce.

Ped. Ped.

Ped.

Leggierissimo.

Ped. Ped.

Cresc.

Ped.

f

f

f

Tempo.

p

Rallent.

p

Legatiss e legier.

Ped. Ped.

Ped. Ped. Ped.

Ped. Ped. Ped.

fp

Ped.

Ped. Ped.

8 bassa

p

Ped.

Diminuendo.

fp

fff

Ped. ✳

f *p*

Ped. ✳

Ped. ✳

8

f

Ped. ✳ Ped. ✳

8

✳ Ped. ✳

8

Ped. ✳ Ped. ✳

8

Ped. Ped.

8

ff *f*

Ped. ✳

8

8

f

Ped. ✳

8

fp

8

sf

Ped. ✳

Cresc.

Delicatissimo.

f p

Cresc.

8

f: f:

Ped. *

fp

Ped.

8

f

Ped. * Ped. *

8

fp

Ped.

8

f f

Ped. * Ped. *

fp Cresc.

8

fp

8

8

f

8

8

ff

Ped.

Vivace (♩.=182)

Leggieramente.

RONDO.

pp

Ped. ✱

8

Ped.

8

Ped. ✱ Ped. ✱

Ped. ✱ Ped. ✱ Ped. ✱

8

Ped. ✱ Ped. ✱ Ped. ✱

Ped. ✳

Scherz

p

Ped. ✳ Ped. ✳

Lusingando e leggiero.

risvegliato.

meno. *p* *Poco più piano.* *pp*

Tranquillamente e cantabile.

Dolentemente. *Rall* *ten* *ten*

a Tempo.

do

Appassionatamente.

molto legato.

con energio. *f*

8

8

Legato e

Ped. Ped.

8

de - cres - - cen - do.

p

Il basso ben marcato.

p

8

Cresc. *Dimin.* *Cresc.*

Dimin.

8

8

Cres - - - - cen - - - do.

pp

Poco - - - a - - -

poco. *Cres.* *Cres -*

Ben marcato.

- - - cen - do.

Ped.

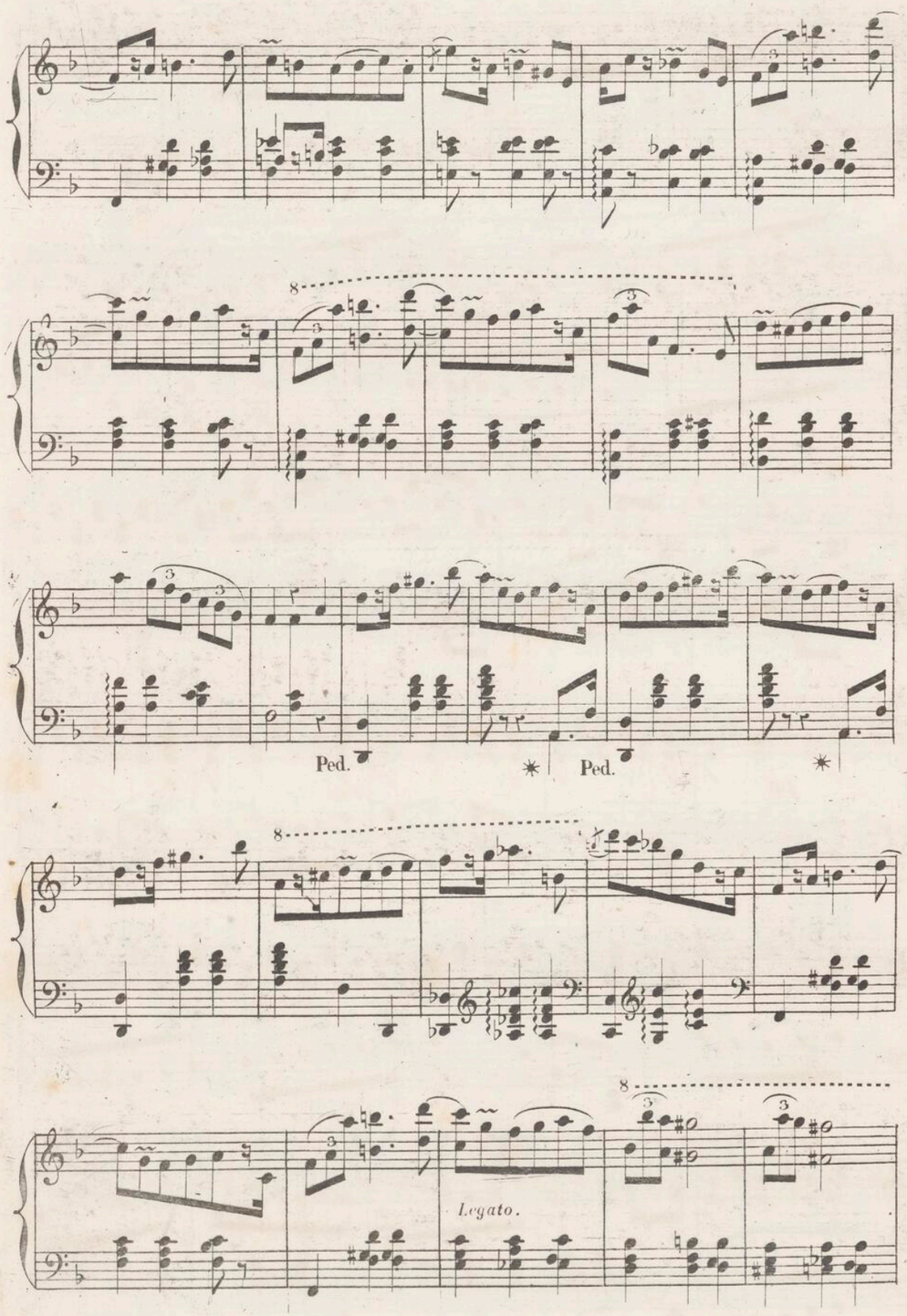
8
Ped.
Ped.
8
Ped.
Ped.
8
Legato.

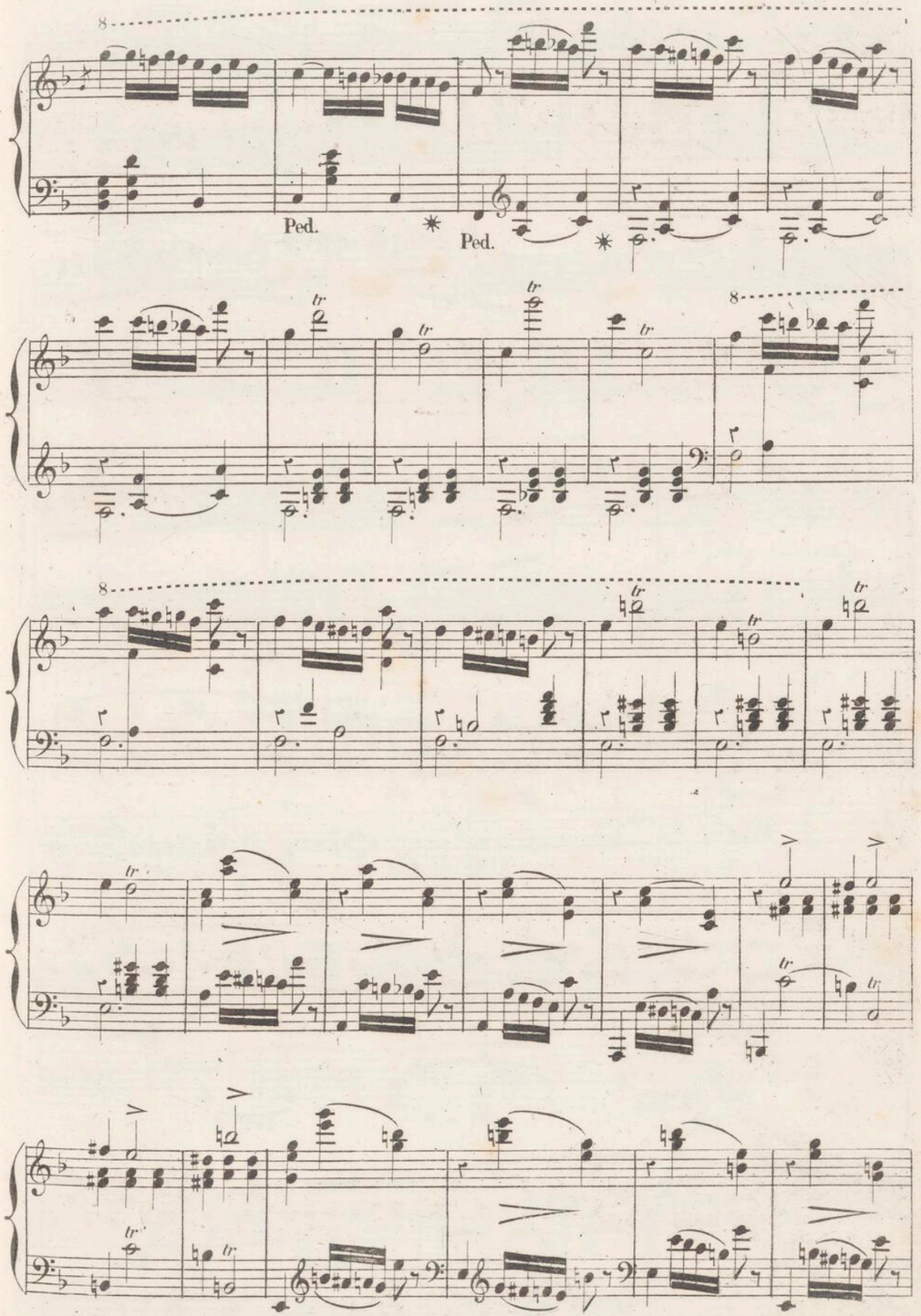
8
Ped.
Ped.
8
8

p In poco rallentando.

Tranquillamente e cantabile.

Ped. ✱ Ped. Ped. ✱ Ped. Ped. ✱ Ped. Ped. ✱ Ped. Ped. ✱ Ped. Ped. ✱ Ped. Ped. ✱ Ped. Ped. ✱ Ped.

Ped. ✳ Ped. ✳ Ped. ✳

Dolente.

Ped. ✳ Ped. ✳ Ped. ✳ Ped. ✳

Ped. ✳ Ped. ✳ Ped. ✳ Ped. ✳

Ped. ✳ Ped. ✳ Ped.

Cres.

Sempre legato.

Cres - - cen -

- - - do. *f* *sf* *dimin - nu - - en -*

- do.

Di - mi - nu - en - do.

Ped. Ped. Ped. Ped. Ped. Ped. Ped.

f

con 8

f

Cres.

p

Ben marcato.

Sempre piu piano.

Rallentando.

ppp

Ped. ✳

a Tempo.

Ped. ✳ Ped.

Ped. ✳ Ped. ✳ Ped. ✳

Ped. ✳ Ped.

Ped. ✳ Ped. ✳ Ped. ✳ Ped.

8

Dimin

Molto legato e sempre piu piano.

8

Legato.

ff *f* *ff* *fff*

M. M (♩ = 132)

PIANO.

P *Cresc.*

Ped. Ped. Ped. Ped.

Risoluto.

Decresc.

Legato.

Ped.

Cresc.

p ritenuto.

pp

ff *ff=*

Ped. Ped.

f= *ff=* *ff=* *Rallent.*

1°. Tempo.

f *Cresc.* *Dimin.* *Legato.*

Ped. Ped.

Cresc. *p*

Ped.

pp *f* *Scherz.* *f:* *f:*

Ped. Ped. Ped.

f:

Ped. Ped.

f: *f:*

Ped. Ped.

f: *Ritenuto.* a Tempo.

Ped. Ped.

Ped. Ped. Ped. *Legato.*

p Ritenuto. *pp*

N° 2

Sotto voce. M. M. (♩ = 63)

Legato.

Ped. ✳ Ped. ✳ Ped. ✳ Ped. ✳ Ped. ✳ Ped. ✳

Con forza.

Leggiero.

Ped. ✳ Ped. ✳ Ped. ✳ Ped. ✳

Ped. ✳ Ped.

Calando.

a Tempo.

Ped. ✳ Ped. ✳ Ped. ✳ Ped. ✳

Gajo.

Con forza.

Ped. ✳ Ped. ✳

Ped. ✳ Ped. ✳ Ped. ✳

Decresc.

Ped. ✳ Ped. ✳

Sotto voce.

Sempre legato.

p

Ped. ✱

tr

Con forza.

p

Rubato.

Ped. ✱ Ped. ✱ Ped. ✱

Con forza.

f

tr

Ped. ✱ Ped. ✱ Ped. ✱ Ped. ✱ Ped. ✱

Vivace. (♩ = 60)

№ 3.

p

f

Cresc.

Ped. ✱ Ped. ✱

p

f

Cresc.

Ped.

p

Ped.

ff *p* *ff*

Ped. Ped. Ped.

p *p* *p*

Ped.

Risvogliato.

Cresc. *f* *Stretto dimin.*

p

Ped.

Cresc.

p *f*

Ped.

Ped. Ped.

p

f *Cresc.*

p *pp*

Ped.

Presto ma non troppo. (♩ = 76)

№ 4.

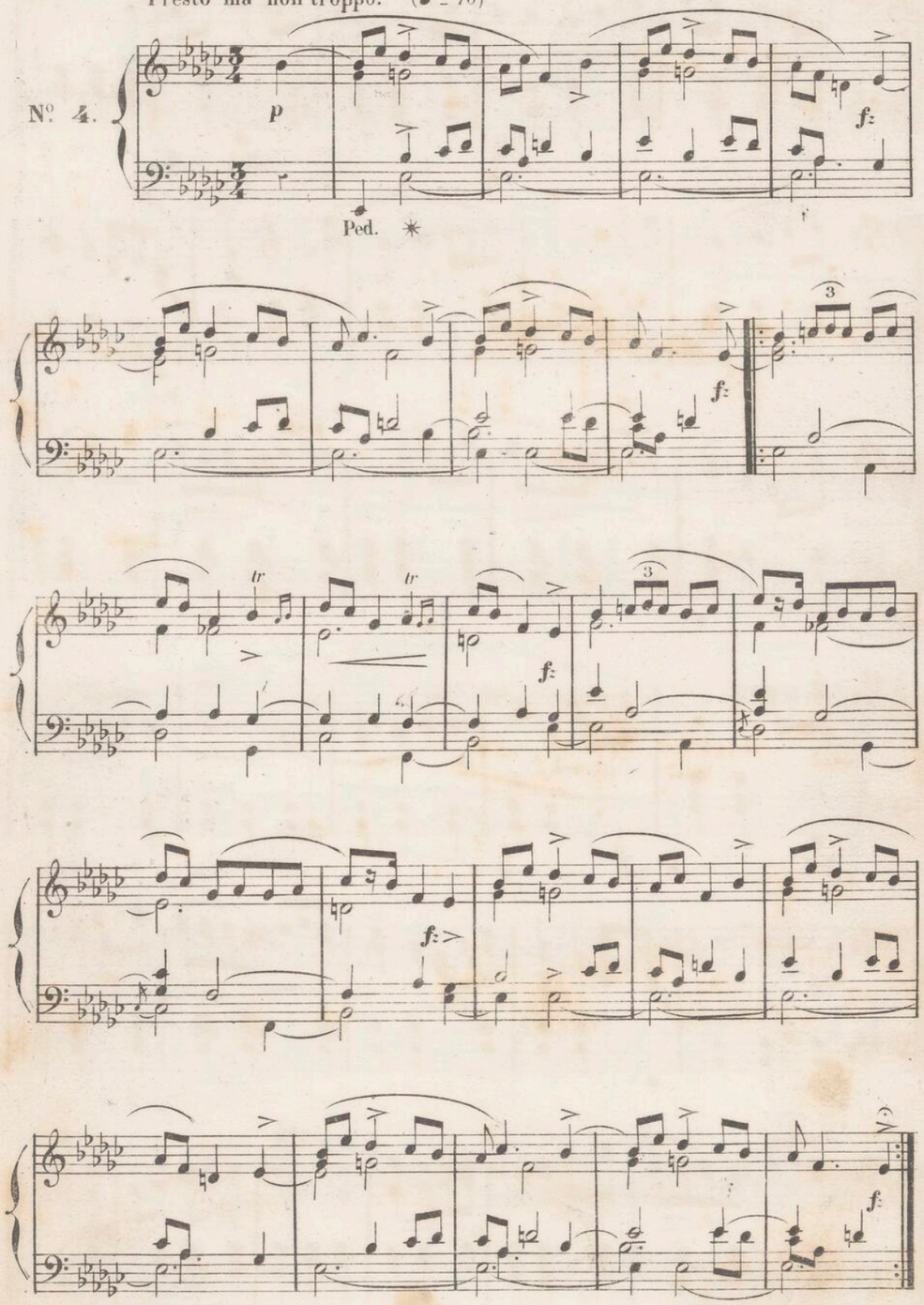

Vivace. (♩ = 50)

№ 1.

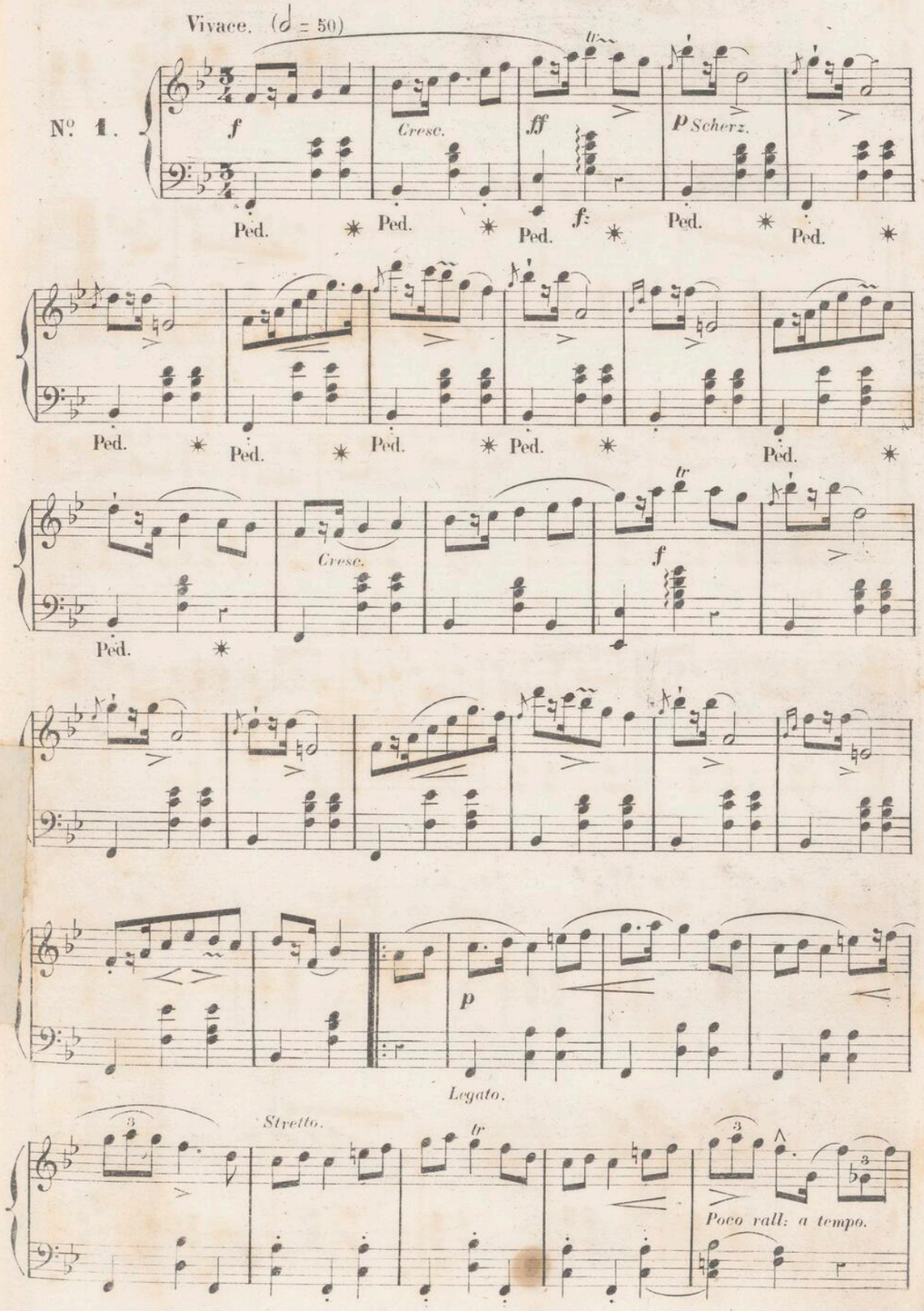

f

pp Sotto voce.

Ped.

Rubato.

a Tempo.

Poco rall.

f

Cresc.

Ped. ✳ Ped. ✳

Ped.

1ª

2ª

f

f

Nº 2.

Vivo ma non troppo. (M. M. ♩= 160.)

p

Cresc.

f Stretto.

p

Cresc.

a Tempo.

Poco rall.

FIN.

p

Cresc.

a Tempo.

Poco rall.

1ª

2ª

Dolce.

Scherz.

Sempre legato.

f

Ritenuto.

fz fz

Ped. ✱

Dolce.

Legato.

Scherz.

1a.

2a Al FINE.

D.C.

Sotto voce.(𝅗𝅥. 𝅗𝅥. d= 54)

N°. 3.

pp

Smorz.

p Con anima.

Con forza.

Rubato.

Con forza.

p Stretto.

Dolce.

tr

Ped. ✱ Ped. ✱ Ped. ✱

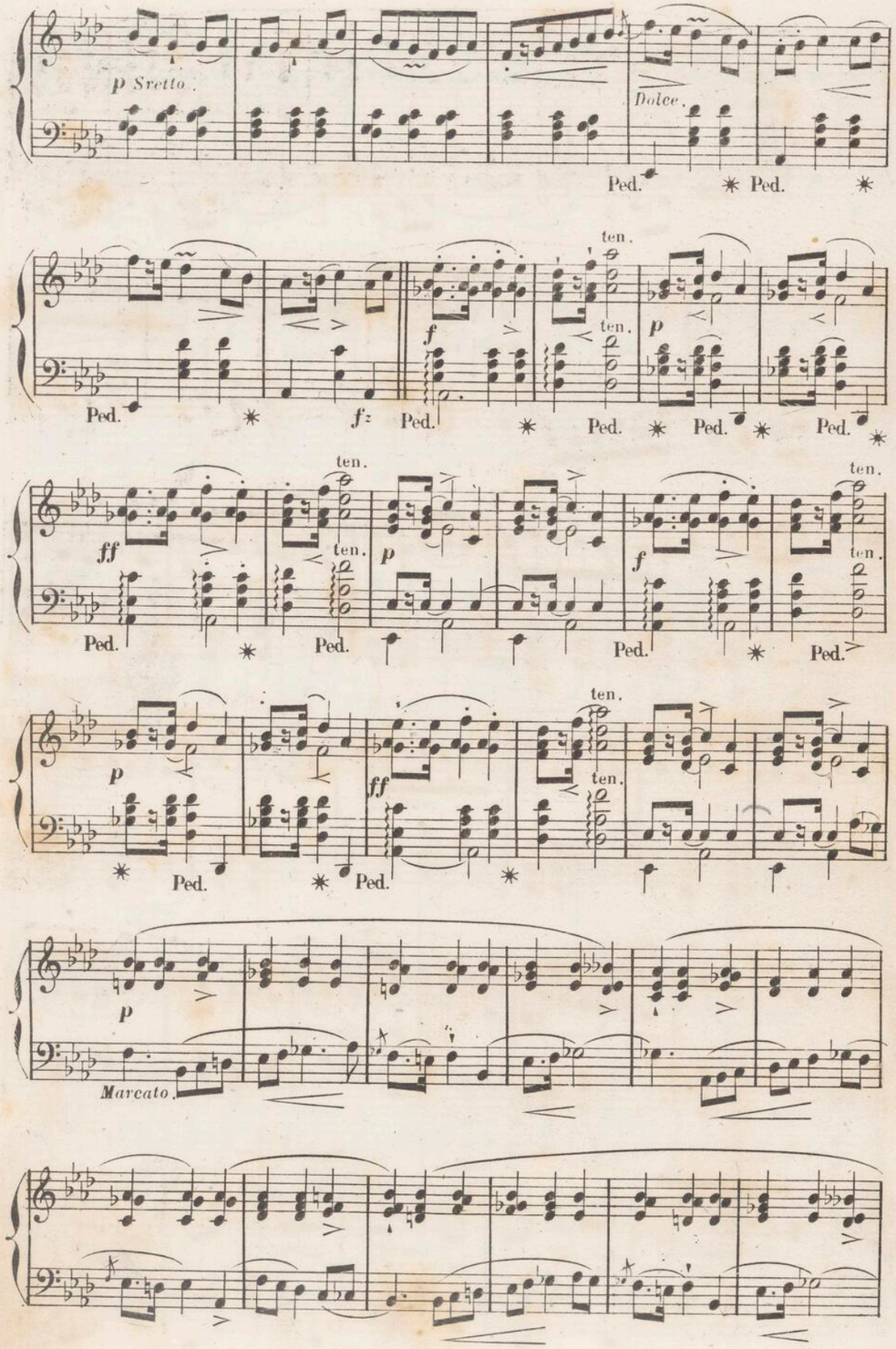
p Sretto.
Dolce.
Ped.
ten.
f
f:
p
ff
Marcato.

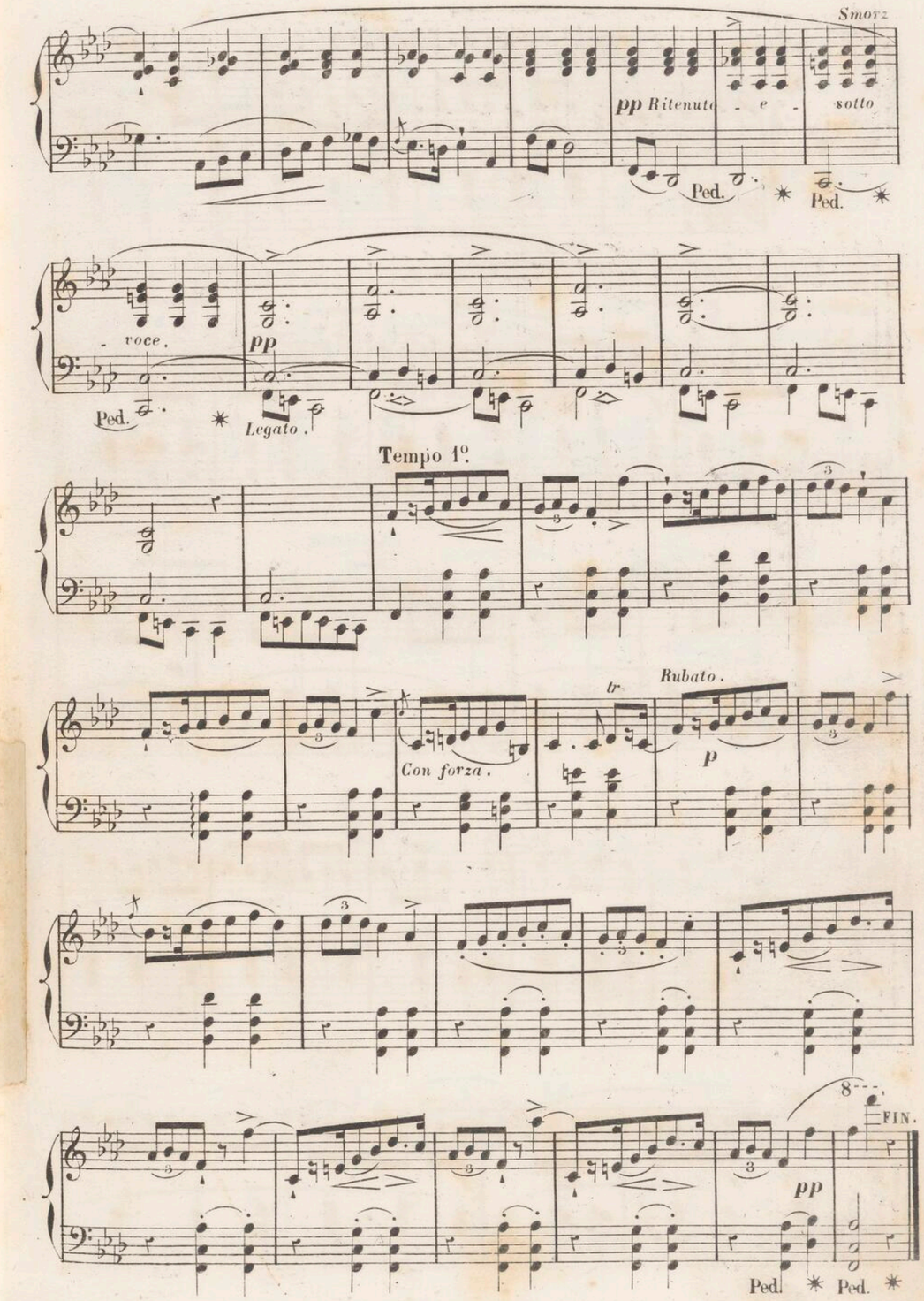
Smorz.
pp Ritenuto - e - sotto
Ped.
voce.
pp
Legato.
Tempo 1°.
Rubato.
tr
Con forza.
p
8
FIN.

Presto ma non troppo. 𝅗𝅥.=76)

No. 4.

Legato

Scherz.

Cresc.

Dolcissimo.

Staccato.

Ritenuto.

Legato sempre.

Molto rall.

Sotto voce.

Smorz.

Ped. ✱ Ped.

a Tempo.

FIN

Larghetto. (𝅗𝅥 . 𝅗𝅥 . ♩=116.)

N°. 1.

p Espress.

Ped. ✳ Ped. ✳

f:p

Smorz.

p

Legatiss.

f Appassionato.

Cresc.

Con forza.

Sotto voce.

pp

Smorz.

Poco rall.

ppp

f a Tempo.

Cresc.

p

f *Poco stretto.*

f=*p* *Poco rall.*

f a Tempo.

f=*p*

Poco rall. *f* a Tempo.

ff

Ped.

Con forza.

pp

Sempre. Ped.

ppp *Legato.*

Sempre pianissimo.

Dim - - - - *f*=

Smorz.

Sempre. *p*

a Tempo.

Rall e dolciss.

Legatissimo.

f *Cresc.* *ff* *Dim*

p *Smorz.* *ff*

Ped. * Ped. * Ped. * Ped. * Ped. * Ped.

Accell: dim. *Ritenuto.* *ppp* FIN.

Ped. *

Andante. (♩. ♩. 𝅗𝅥 = 132)

N°. 2.

Espress dolce.

Ped. * Ped. * Ped. * Ped. * Ped. * Ped. * Ped. * Ped. * Ped. * Ped. * Ped. * Ped. * Ped. * Ped. *

f *p*

Ped. * Ped. * Ped. * Ped. * Ped. * Ped. * Ped. *

Cresc.

Ped. * Ped. * Ped. * Ped. * Ped. * Ped. * Ped. * Ped. *

p *pp*

Ped. * Ped. * Ped. * Ped. * Ped. * Ped. *

Poco rit. *f* Tempo.

Ped. * Ped. * Ped. * Ped. * Ped. * Ped. * Ped. *

Poco rall.

a Tempo.

Ped. Ped. Ped.

Cresc.

tr

p

f

a Tempo.

f:p

tr

p

pp

Poco rubato

Ped. Ped. Ped. Ped.

Sempre p

Dolciss.

Ped. Ped. Ped. Ped. Ped. Ped. Ped. Ped. Ped.

tr

Con forza.

Stretto.

Ped. Ped. Ped. Ped. Ped. Ped. Ped. Ped.

ff Scherz.

Tempo.

Cresc.

Ped.

dim rall smorz.

a Tempo.

pp

ppp

FIN.

Ped.

Allegretto (𝅗𝅥., 𝅗𝅥., ♩.= 66)

N°. 3.

p *Scherz.*

Leggierr.

Espress.

f *p*

tr

Dolciss.

Scherz.

p *Sostenuto.*

f *f̄* *p*

Stretto.

Cresc.

f

a Tempo.

Con forza.

Rall.

p

f

tr

p

Stretto e cresc.

f

a Tempo.

Con forza.

Rall.

Agitato.

pp

f

Cresc.

f

p

f

pp

Ritenuto.

Cresc.

ff Dim.

p f: Cresc.

Smorz. pp

f Cresc. p

f: pp

f Cresc. p

f: p Dim.

pp Cresc. f

Cresc. ff Dim.

p f:

Smorz. pp Rall. ff

Tempo 1?

a Tempo.

p

Poco rall.

Scherz.

tr

Risoluto.

f

Con

forza.

tr

Ritenuto.

8

Senza tempo e legatissimo.

Ped.

✳ Ped.

8

Dim.

Adagio legatissimo.

8

Rall.

Smorz.

Rall.

pp

Ped.

pp

Risolùto. (♩= 126)

ALLEGRO.

f *f* *Cresc.*

Marcato. *tr*

f: *p* *ff*

p *ff* *Cresc.*

ff: *p*

Cresc. *Cresc.*

f:

ff

f: *pp* *Lanto.* *Clar.* *Legatissimo.* *Dolce.*

Cantabile.

Legatiss.

p

Cresc.

f:

Cresc.

f:

Cresc.

con forza.

Cresc.

ff

f: p

Dim.

ff

f: pp

Legatiss.

p

Lanto.

Sempre pin piano.

Smorz.

Solo.

ff

Ped.

8

tr

ff

8

Ped.

Espress.

f p

Ped.

8

Legatiss.

f

Ped.

Stretto.

8

tr

Risoluto.

Ped. ✳ Ped. ✳

8

Staccato

Con forza.

Tranquillo

f *p*

Ped. ✳ Ped. ✳ Ped. ✳

Ped. ✳ Ped. ✳ Ped. ✳

Poco agitato.

p

Ped. ✳ Ped. ✳

8

Cresc.

Ped.

8

f

✳

pp

f

8

8

pp

f

Ped.

f

Ped.

8

f

Cresc.

Ped.

fff

Ped. ✱

Dim

f

Cresc

con forza.

Ped.

Appassionato.

Dolce.

Con espress.

p

Legato.

Ped. ✱ Ped. ✱ Ped. ✱

Ped. ✱ Ped. ✱

Ped. ✱ Ped. ✱

Con anima.

Cres

fz

Ped. ✱ Ped. ✱ Ped. ✱ Ped. ✱

Con forza.

Stretto.

Appassionato.

fz

p

Ped. ✱ Ped. ✱ Ped. ✱ Ped. ✱

Stretto.

fz

Legato.

Ped. ✱ Ped. ✱ Ped. ✱ Ped. ✱

fz

f Agitato.

Cresc.

Stretto.

Riten.

f

Leggierissimo.

f *p*

Ped.

Poco - - - - cresc.

Ritenuto.

Risoluto.

f

Sempre cresc.

f *f*

Cresc.

Ped.

Ped.

p Delicato.

Ped.

Ped.

Cresc.

Ped.

Dolce.

Ped.

Ped.

Cresc.

f

Ped.

f

Ped.

Cres

f

Ped.

Ped.

Ped.

Ped. Ped. Ped.

f *Sempre fz - più -*

Ped. *fz* Ped. *f* Ped. *fz* Ped.

crescendo. *fz*

Crescendo.

Sempre *più* *crescendo.*

ff *Ben marcato*

ff *Cres.* *fz* *ff* Tutti.

fz *fz*

Sempre *forte.*

Sempre *forte.*

fz *fz* *fz* *fz*

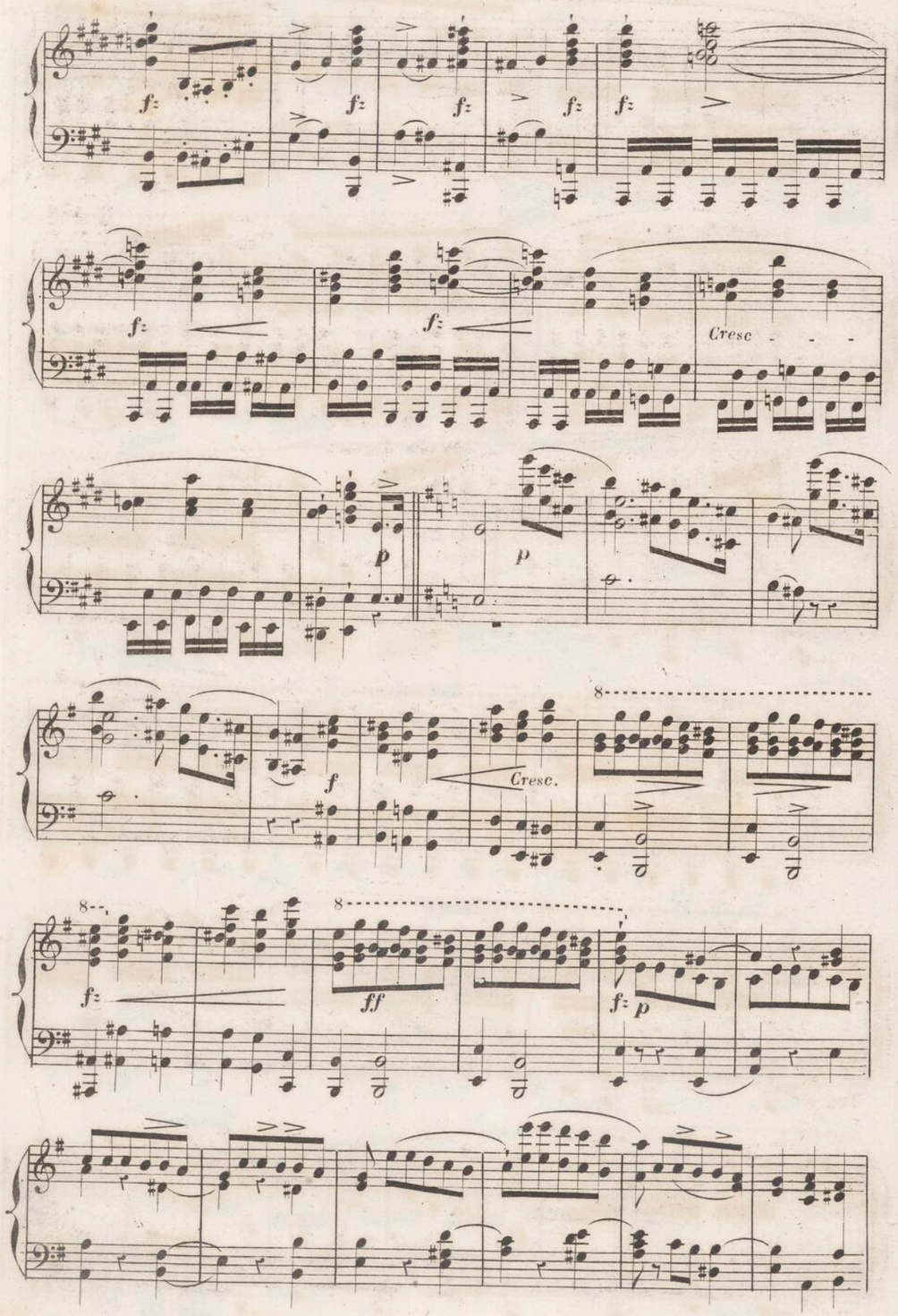
f
Cresc
p
8
Cresc.
ff

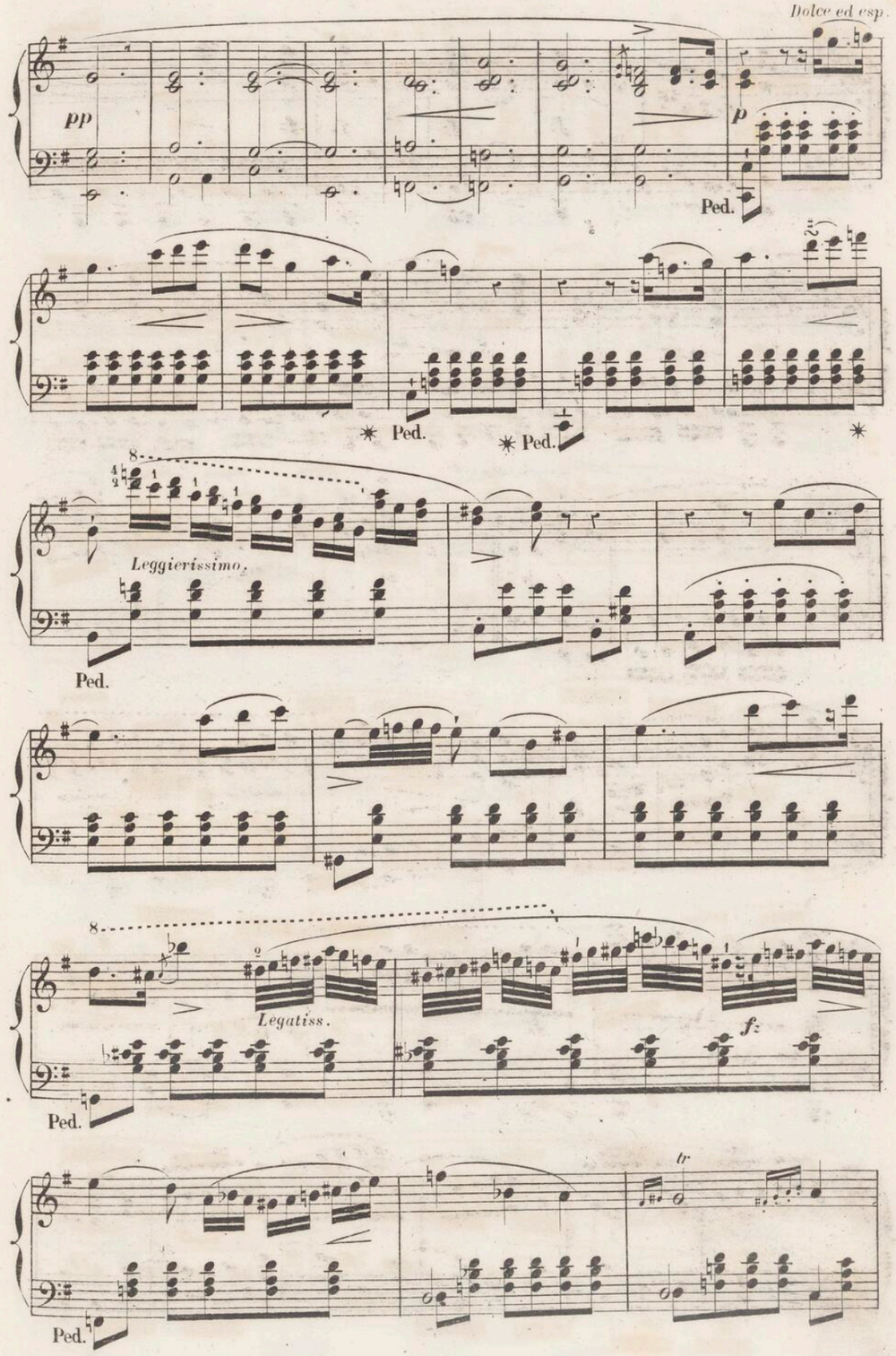
Dolce ed esp.
pp
p
Ped.
Leggierissimo.
Legatiss.
tr

Legg:

Ped. Ped.

tr tr Rall. a Tempo.

Ped. Ped. Ped. f: Risoluto.

Ped.

8

Ped.

8

8

8

8

8 8

8

8

Ped. f:

Ped.

8

Cresc.

Ped.

Ped.

Ped.

f Ped.

Ped.

Cresc.

Ped.

Ped.

Cresc

Sempre

f

più *ff*

Ped.

Marcato.

Ped. *fff* *f* *p*

Cres - cen - do. *ff*

fff Ped. *fz*

Tutti. *f*

Cresc. *ff* *p* *fz* Clar.

p

Cresc *fz* *p* *tr* Ped. Solo.

Ped.

Ped.

Ped.

Ped. Ped. Ped.

tr tr tr

8

Cresc. f

8

Dim. Crescendo. Ped. ✱

Ped. ✱ Ped. ✱ Ped. ✱

8

ff fz Rall:

Ped. Ped.

a Tempo.

Dolce con espr.

Ped. ✱ Ped. ✱ Ped. Legatiss. ✱ Ped. ✱ Ped. ✱

Ped. ✱ Ped. ✱ Ped. ✱ Ped. ✱

Legatiss:

Ped. ✱ Ped. ✱ Ped.

Ped. ✱ Ped. ✱ Ped.

Ped.

8

Cresc.

Ped.

8

ff

Stretto.

Sempre stretto.

Ped. ✱ Ped. ✱ Ped. ✱

Cresc.

Ritenuto.
Con forza.

Agitato.

f p

Ped. Ped.

Ped. ✱ Ped. ✱ Ped. ✱

Ped. ✱

Con fuoco.

Sempre - - - più

Cresc.

Cresc.

Cresc.

Cres.

Cresc - - - - - - -

ff Marcato -

- cresc -

Tutti.

Larghetto.

ROMANCE.

pp Legatiss.

Cantabile.

p

Sostenuto.

Cres.

Ped. ✱ Ped. ✱

Ped. ✱ Ped. ✱ Ped. ✱ Ped. ✱

Ped. ✱ Ped. ✱

Ped. *Legato.* ✱ Ped. Ped.

Cres.

Ped. ✱

f: *f:* *pp* *Dolcissimo.* *Espress.*

Ped. ✱ Ped. ✱ Ped. ✱ Ped.

Ped. ✱ Ped. ✱ Ped.

Cresc.

Leggieriss: e legatiss: *pp*

Dim.

Ped. ✱ Ped. ✱ Ped.

fz

Ped. ✱ Ped.

tr

Ped. ✱ Ped.

Con forza.

Cres.

Ped. ✱ Ped. ✱ Ped. ✱ Ped. ✱ Ped.

p Leggiero

Ped.

Dolciss:

p

Ped. ✱ Ped. ✱

Dim e rall:

Ped. ✱ Ped. ✱ Ped. ✱

pp Delicatiss: e legatiss:

Dim: Rall:

Smorzando.

Legg:

Legato.

Ped. ✱ Ped. ✱ Ped. ✱ Ped. ✱

fz p

Legg:

Legatiss:

f

Ped. ✱ Ped. ✱

pp

Ped. Ped. Ped. Ped.

Cres: agitato.

f

p

Ped. Ped.

tr

3

Ped. Ped.

5

Ped. Ped.

Con forza.

fz

Dim.

Sotto voce.

p

Ped. Ped. Ped. Ped. il basso sempre legato.

Legato.

Ped. Ped.

Con forza.

Ped. Ped. Cres appas.

8

sionato.

3 3

Ped. Ped. Ped.

fz

Dolce.

p

Ped. Ped.

3

tr

Ped. Ped. Ped.

Cres.

Ped. Ped.

8

Leggieriss:

Dim.

5

Ped.

Ped. Ped.

tr tr 3 3 Leggieriss: 5

Ped. Ped.

3 8 Cresc.

Ped. Ped. Ped. Ped. Ped.

8 20 9

forte e veloce.

Ped.

fp Dolciss:

Ped. Ped. Ped.

Leggieriss:

Ped. Ped. Ped.

pp Smorz - - - - rallent - -

Ped.

8

leggieriss: dim - - - e rallentando - - -

a Tempo.

8

Legatiss:

Ped.

8 Sempre

Ped. Ped.

8

Leggieriss.

Ped.

Ped. ✱ Ped. ✱

Ped. ✱ Ped. *Dim.* ✱

Ped. ✱ Ped. ✱ Ped. ✱

Ped. ✱ Ped. *Sempre legatiss:* ✱

Ped. ✱ Ped. ✱

Ped. ✱ Ped. ✱ Ped. ✱

Ped. ✱ Ped. ✱ Ped. ✱

Ped. ✱ Ped. ✱ Ped. ✱

p *Dim* *poco - rall -*

Ped. ✱

smorz - - - an - - - do *Attacco.*

Ped. ✱ Ped. ✱

Vivace. (104 = ♩)

Risoluto.

RONDO.

ff *pp* *ff* *pp*

Ped.

ff *Dim* *p*

Ped.

Scherz.

tr 8

Ped. Ped. Ped.

8

Ped. Ped. Ped. Ped.

tr 8

Ped. Ped. Ped.

Ped. Ped. Ped. Ped. Ped. Ped.

Ped. Ped.

p

Ped. Ped. *Legatiss.*

Rallent - - - *leggierizz.*

8

Leggieriss. *Di* - *mi* - *nuen* - *do.*

Ped. *Rallen* - - *tan* - - *do.*

a Tempo.

8

Ped. Ped.

5 5

Stretto *poco* *ritenuto.* a Tempo.

Cresc.

ff *p* *ff* *p*

ff *p* *Cresc*

8

ff *Leggieriss.* *Dim.*

Ped.

8 8

Poco rallentando. a Tempo. *f:*

Ped. Ped. Ped.

8

Scherz.

Ped. Ped. Ped.

ff *ff* *ff* *ff* *p*

ff

Cresc.

Risoluto.

Cresc

ff

fz

Legato

f

p

Ped.

Cresc.

Legato.

f

p

Ped.

Dolce.

Marcato.

fz

8

Cres –

f

8

– – *cen* – – *do* *cresc.*

8

f *p* *leggieriss* – *legatiss* – *e* – *dim.*

a Tempo.

Rall.

Solo.

pp *Dolce.*

pp

Poco – – – *stretto.*

Rallentando.

Ped. *

a Tempo.

8

8

Cresc.

tenuto.

Sempre legato.

Cres.

Ped.

Cres.

Ped.

Ped.

8

Ped.

8

8

Ped.

Legatiss.

Ben marcato.

Cres.

Ped. *f*

Sempre. *Più.* *f*

8 Ped. *f* Ped. *f* Ped.

Brillante.

f *p*

f

Leggieriss.

p *p*

Ped.

Ped.

f

Dolciss.

Poco rall:

a Tempo.

Dolciss.

p

Ped.

a Tempo.

Rall.

f.

Stretto.

Dim.

f

ff

Cres.

p

ff

p

ff

p

Cres - -

ff

fff

Dim.

Rall.

a Tempo.

8

Scherz.

Legato.

8 8

ff *p*

ff *Cres.*

Solo.

f *Legato* *Cres*

8

8

Dim:

f:

ten. *Dim.*

Cres.

8

ff Ped.

8 8

Ped.

Ped. Ped. Ped.

Ped. Ped. Ped. Ped. Cres.

8 8 8

fz p Legato. f f

8 Poco.

Cres. fz p Marcato.

f Cres. Con fuoco.

8 8 Cres. Ped.

fz Ped. fz f

8 8

Cres. fz p Ped.

Ped. Ped. Ped.

fz Ped. Ped. Ped.

✳ Ped. ✳ *fz* Ped. ✳

8

Cres - - -

8

- - - - - - - cen - - - do. cres

8

ff

Ped. ✳

Cres. *fz p*

fff ✳

p

8

Solo.

8

Dolciss. *Poco*

Stretto *pp Rall.* a Tempo.

Ped.

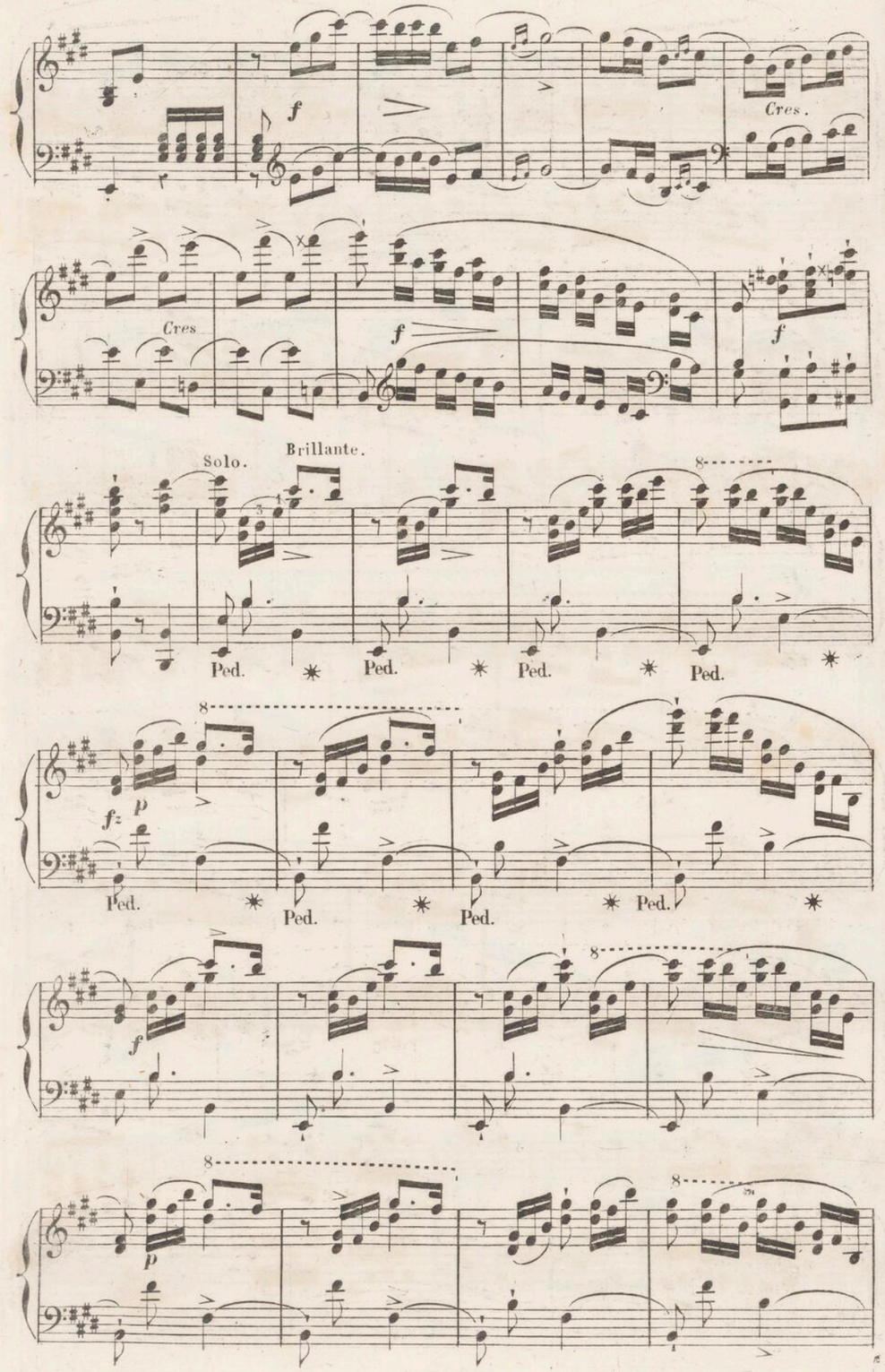
f
Cres.
Cres.
f
f
Solo.
Brillante.
Ped.
Ped.
Ped.
Ped.
f:
p
Ped.
Ped.
Ped.
Ped.
f
p

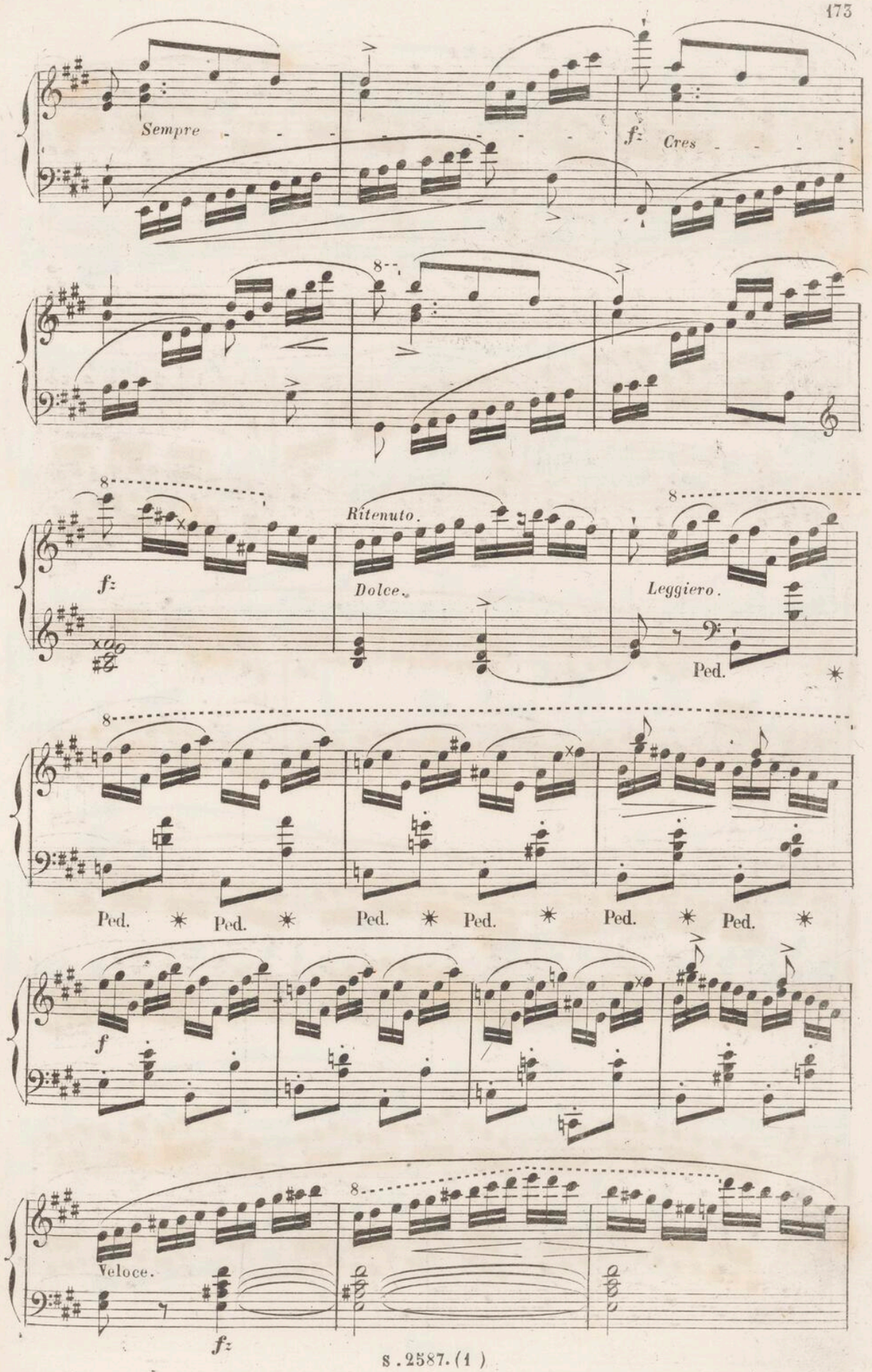
Sempre
f:
Cres
f:
Ritenuto.
Dolce.
Leggiero.
Ped.
Ped.
Ped.
Ped.
Ped.
Ped.
f
Veloce.
f:

8

fz *fz*

8

Cres. *fz*

Cres

Cres

f

ff

Ped.

ff *Cres.*

8

ff

CHOPIN Op: 13. FANTAISIE.

Largo non troppo. (♩= 84.)

Sempre legato.

INTRODUCTION.

p Dolce.

ff

p

p

Cantabile.

tr

pp

Solo.

Ped.

8

Ped.

Con forza.

Ped.

Ped.

tr

6

8

Ped.

tr

Ped. Ped. Ped. Ped.

f

Leggieriss.

8

tr

Cresc.

Ped. Ped.

f

Ie

Ped.

8

Cresc

Ped.

Ped. Ped. Ped. Ped.

p *Dolce.*

Ped. ✳ Ped. ✳ Ped. ✳ Ped. ✳ Ped. ✳ Ped. ✳

Delicatiss. *Cresc.*

Ped. Ped. ✳ Ped. ✳ Ped. ✳

tr *13*

Ped. ✳ Ped. Ped. ✳

Leggieriss.

Ped.

Con anima. *Poco riten.*

Leggieriss e legatiss.

p

Ped. ✳ Ped.

Dim.

Ped. ✳ Ped. ✳

cres *cen* *do*

Ped.

Dim.

Ped. ✳ Ped. ✳

poco rall. *Smorz.*

Ped. Ped. ✳

Dim. *p*

Ped.

p

Ped. ✳

Andantino.

Dolce e semplice.

Ped. *Leg.* ✳ Ped. Ped. ✳ Ped.

✳ Ped. ✳ Ped. ✳ Ped. ✳ Ped. ✳ Ped. ✳ Ped. ✳

Delicatiss. *Poco rall.* *tr*

Ped. ✳ Ped. ✳ Ped. ✳ Ped. ✳ Ped. ✳ *Più*

8 *Leggier.* *ten.* *ten.* *ten.*

a tempo.

sempre legato. Ped. ✳ Ped. ✳ Ped.

8 *ten.* *ten.* *ten.* *ten.*

✳ Ped. ✳ Ped. ✳ Ped.

8 *ten.* *Dim.* *ten.* *ten.*

✳ Ped. ✳ Ped. ✳ Ped. ✳ Ped. ✳ Ped. ✳

8 *ten.* *Cresc* *dim.* *Poco ral*

Ped. ✳ Ped. ✳ Ped.

8 *ten.* *lentando.* *a tempo.* Ped.

Ped. Ped. ✳ Ped. ✳

8 Ped. ✳ Ped. ✳ Ped.

8 Ped. ✳ Ped. ✳ Ped.

8 Ped. ✳ Ped. ✳ Ped.

8 Ped. ✳ Ped. ✳

Ped. Ped. Ped.

Ped.

Cresc. Decresc.

Ped. Ped. Ped.

cresc.

p Ped.

Ped.

Cres - cen - do.

f: Ped. f:

Cres cen

Ped. f:

f: do.

Dim.

Sempre legatiss. 8

Ped. ✳ Ped.

Ped. Ped. ✳

Ped. ✳ Ped. ✳ Ped. ✳

Ped. Ped. ✳

Poco a poco. *Dim.*

Ped. *Smorz* - -

All^tto (♩=84) Con 8

p *Cres.*

Con 8

Con 8

ff

Presto con fuoco (𝅗𝅥=84)

ff *Con forza*

ff *Rit.*

Lento quasi adagio (♩= 50).

Leggiero.

Ped. Ped. Ped.

Ped. Ped. Ped.

tr

f z p *f z*

Ped. Ped. Ped. Ped.

Ped. Ped. Ped.

ten. *tr*

Con forza appassionato.

ff

Ped. Ped.

dim. *stretto.*

Ped. Ped. Ped.

espress ma semplice.

Ped. Ped. Ped. Ped.

Ped. Ped. Ped.

tr

f *poco ritenuto.*

Ped. Ped. Ped.

molto.

Ped.

Rallent e dim.

Ped.

a Tempo.

Molto più mosso(♩=84)

f *agitato.*

Ped. Ped. Ped.

cres. *f:*

Ped. Ped. Ped.

molto agitato

cres *cen*

Ped. Ped. Ped.

do *de* *cres*

Ped. Ped. Ped. Ped.

cen *do* *rit.* *f*

Ped. Ped. Ped.

f: *p* Ped.

Ped. Ped. *cres.*

f>

f: *p* Ped. Ped.

cres. Ped. Ped.

f:

legatiss.

Ped. Ped.

Ped.

f: *p*

Ped. *marcato.* Ped.

poco cres. *dim.* *poco cres.* *dim.*

Ped. Ped. Ped.

cres. *poco*

Ped. Ped. Ped.

Cres. *Dimin.* *Poco cres.*

Ped. ✳ Ped. ✳ Ped.

Ped *f* ✳ Ped.

Ped. ✳ Ped. ✳ Ped. ✳

Ped. ✳ Ped. ✳ Ped. *f:* Ped. *f:* ✳

Poco rit: *Dim.* *Smorz.*

Ped. ✳ *Strett*

p 3 3 *Cres.*

Poco a poco. Cres.

Vivace (𝅗𝅥 = 66)

f Schezz.

fz *fz*

Dolce.

f

ten. *fz*

Leggier.

Ped. * Ped. * Ped. * Ped. * Ped. * Ped. * Ped. * Ped. *

8

Scherz.

Ped. * Ped. * Ped. * Ped. * Ped. * Ped. * Ped. * Ped. * Ped. * Ped. * Ped. *

Ped. Ped. Ped. Ped. Ped.

Stretto

Poco - ral - len - ten - do.

Ped.

a Tempo.

Ped. Ped. Ped. Ped. Ped.

Ped. Ped. Ped. Ped. Ped.

Ped. Cres - - - cen - - - Ped.

Ped. - do. ff Ped. Ped. Ped.

Con forza.

Brillante.

Ped. Ped.

fz Cres cen

Ped. ✳ Ped. ✳ Ped. ✳ Ped. ✳ Ped. ✳

do.

Ped. ✳ Ped. ✳ Ped. ✳ Ped. ✳ Ped.

8

fz>

Ped. ✳ Ped. ✳ Ped. ✳ Ped. ✳

fz Cres

Ped. Ped. ✳ Ped. ✳ Ped. ✳ Ped. ✳

cen fz do.

Ped. ✳ Ped. ✳ Ped. ✳ Ped. ✳ Ped. ✳

8

fz>

Ped.

8

Leggierissimo.

Ped. ✳

8

8

fz Dimi nuen

Ped. Ped. ✳ Ped. ✳ Ped. ✳ Ped. ✳ Ped. ✳ Ped. ✳

8

do.

fz fz fz

Ped. ✳ Ped. ✳ Ped.

8

fz fz

8

ff

CHOPIN Op: 14.

KRAKOWIAK.

Andantino quasi All.tto

INTRODUCTION.

p *Legato e simplice.*

Poco stretto.

All.o molto (♩= 69.)

ff

Con forza

Poco – cres. *Dim.*

All° non troppo. (♩= 104)

RONDO

p

Ped. ✳ Ped. ✳ Ped. ✳ Ped. ✳ Ped. ✳ Ped. ✳ Ped. ✳ Ped. ✳ Ped. ✳ Ped. ✳ Ped. ✳ Ped. ✳ Ped. ✳

8 a Tempo.

Poco rit: *f: Leggieriss.* *ten.*

Ped. ✳ Ped. ✳ Ped. ✳ Ped.

Scherz. *Poco rit.* a Tempo. *f: p* *Scherz.*

Ped.

8 *ten.* *tr*

Ped. ✳ Ped. ✳

legatissimo.

Cresc *f:* *Cresc*

ff *ff* *Sempre.* *ff*

ff

ff *p* *f*

f: Ped. *Ben marcato.* ✳

Ped. Ped. Ped. Ped. Ped. Ped. Ped. Ped. Leggieriss. Ped. Ped. Ped. Ped. Ped. Ped. Ped.

Ped. Ped. Ped. Ped. Ped. Cresc. Ped. Con forza. Ped. Cresc. Legato. Ped. Ben marcato.

Sempre cresc.

Cresc.

Cresc.

Con forza.

p

fz

Poco a

poco cresc.

Cresc

ff

p

fz

ff

Ped.

Dim.

Scherz.

Ped. Ped. Ped. Ped.

poco. Stetto.

Ped. Ped. Ped. Ped. Ped. Ped. Ped.

ff

Sempre.

ff

tr

Leggieriss.

Poco cresc.

Ped.

8

f

Poco stretto.

Sempre leggieriss.

Ped.

Ped.

Cresc

con forza.

ff

f

Legato.

Ped.

tr

Ped.

8

Ped.

Ped. Ped. Ped. *Cresc*

f

ff *Cresc.*

Molto cresc.

Con forza. *ff*

Poco più lento

Ped. Ped. Ped. Ped.

Ped. Ped. Ped.

Ped. Ped. Ped. Ped.

Ped. Ped. Ped. Ped. Ped.

ff

Ped. ✳ Ped. ✳ Ped. ✳ Ped.

Ped. ✳ Ped.

Ped. ✳ Ped. ✳ Ped.

Legatissimo

fz

Ped. ✳ Ped.

Ped. ✳ Ped. ✳ Ped.

Ped. ✳ Ped. ✳ Ped. ✳ Ped. ✳ Ped. ✳

Ped. ✳ Ped. ✳ Ped.

Ped. ✳ Ped. ✳ Ped. ✳ Ped.

Delicatiss

Ped. ✳ Ped. ✳ Ped. ✳ Ped. ✳ *Leggiero poco*

Rit. a Tempo.

Ped. ✳ Ped.

fz

Ped. ✳ Ped. *Rit.* Ped. ✳ Ped.

8 8

8

a tempo.

Poco ritenuto *ff*

f

f

p *f*

p

Molto legato.

ff *f*

Ben marcato.

8

Ped.

f

Ped.

8

f

Sempre legato.

8

Ped.

f Ped. Ped.

fz Ped. fz ✳ fz Ped. ✳ fz Ped.

✳ fz Ped. ✳ Ped.

fz

Il bassò ben marcato.

Cres.

fz

Cresc.

fz fz

fz fz fz

Cres.

fz fz fz fz

Cres

fz fz

fz fz fz fz

Sempre legato.

fz fz

8

Ped.

Pesante

Con 8

8

tempo 1°

Ped. ✳ Ped. ✳ Ped.

8

Ped. ✳ ✳ Ped. ✳ Ped. ✳ Ped. ✳ Ped. ✳ Ped. ✳

8

Poco stretto.

ff

Ped. ✳ Ped. ✳ Ped. ✳ Ped. ✳ Ped. ✳

f *ff*

f

Ped. ✳ Ped. ✳ Ped. ✳ Ped. ✳

8

f *Poco stretto.*

Ped. ✳ Ped. ✳ Ped. ✳ Ped. ✳

Cres *cen*

Ped. ✳ Ped. ✳ Ped. ✳ Ped. ✳

Forza. *ff*

Ped. ✳

8

f Agitato. *f Cres.* *f* *ff*

8

f: p *Sempre.*

8

Piu - - agitato - e - cres *ff*

8

f: p

8

Cres. *ff*

8

Ped. Ped.

Ped. ✳ Ped. ✳ Ped. ✳ Ped. ✳ Ped. ✳

8

Ped. ✳ Ped. ✳ Ped. ✳ Ped. ✳ Ped. ✳

8

Molto. *Con forza.* *f: legato*

Ped. ✳ Ped. ✳ Ped. ✳

8

Legatiss.

Dolciss.

Poco a poco cres.

ff

Poco meno mosso.

fz *Legg.*

Cres.

fz

Cres - cen - do

Cres - - - cen - - - do

f

Sempre cres -

8

cen - - - - - - do

8

Dim. Legatiss.

8

f f f

ff

S. 2587.(1) Paris imp Cayrol rue St Honoré 122

INSTYTUT FRYDERYKA CHOPINA

INSTYTUT FRYDERYKA CHOPINA

INSTYTUT FRYDERYKA CHOPINA BIBLIOTEKA

Narodowy
Instytut
Fryderyka
Chopina

420/m

Bibliothèque classique des Pianistes.

INSTYTUT FRYDERYKA CHOPINA 420

ŒUVRES COMPLETS

DE

F. CHOPIN

EN QUATRE VOLUMES

21e volume.

Op.
1. Rondo en *ut* mineur.
2. La ci darem la mano.
3. Première polonaise.
5. Rondo.
6. Cinq mazurkas.
7. Quatre mazurkas.
9. Trois nocturnes.
11. 1er concerto en *mi* m.
13. Fantaisie.
14. Krakowiak, gr. rondo.

22e volume.

Op.
15. Trois nocturnes.
16. Rondo en *mi* bémol.
17. Quatre mazurkas.
18. Grande valse.
19. Boléro.
20. Premier scherzo.
21. 2e concerto en *fa*.
22. Grande polonaise.
23. Ballade.
24. Quatre mazurkas.
26. Deux polonaises.
27. Deux nocturnes.
29. Premier impromptu.
30. Quatre mazurkas.

23e volume.

Op.
31. Deuxième scherzo.
32. Deux nocturnes.
33. Quatre mazurkas.
34. Trois valses.
35. Sonate en *si* bémol.
36. 2e impromptu.
37. Deux nocturnes.
38. Deuxième ballade.
39. Troisième scherzo.
40. Deux polonaises.
41. Quatre mazurkas.
42. Grande valse.
43. Tarentelle.
44. Polonaise.
46. Alegro de concerto.
47. Troisième ballade.
48. Deux nocturnes.
49. Fantaisie.

24e volume.

Op.
50. Trois mazurkas.
51. Troisième impromptu.
52. Quatre mazurkas.
53. Huitième polonaise.
54. Quatrième scherzo.
55. Deux nocturnes.
56. Trois mazurkas.
57. La berceuse.
58. Gr. sonate en *si* min.
59. Trois mazurkas.
60. Barcarolle.
61. Polonaise.
62. Deux nocturnes.
63. Trois mazurkas.
64. Trois valses.

21e Volume.

PARIS

CHEZ SCHONENBERGE

Éditeur de la Méthode et des nouvelles Études de HENRI BERTINI, du Répertoire

à 5 centimes la page.

BOULEVARD POISSONNIÈRE, 28.

Paris.—Imprimerie de L. MARTINET, rue Mignon, 2.

