Acc 64175

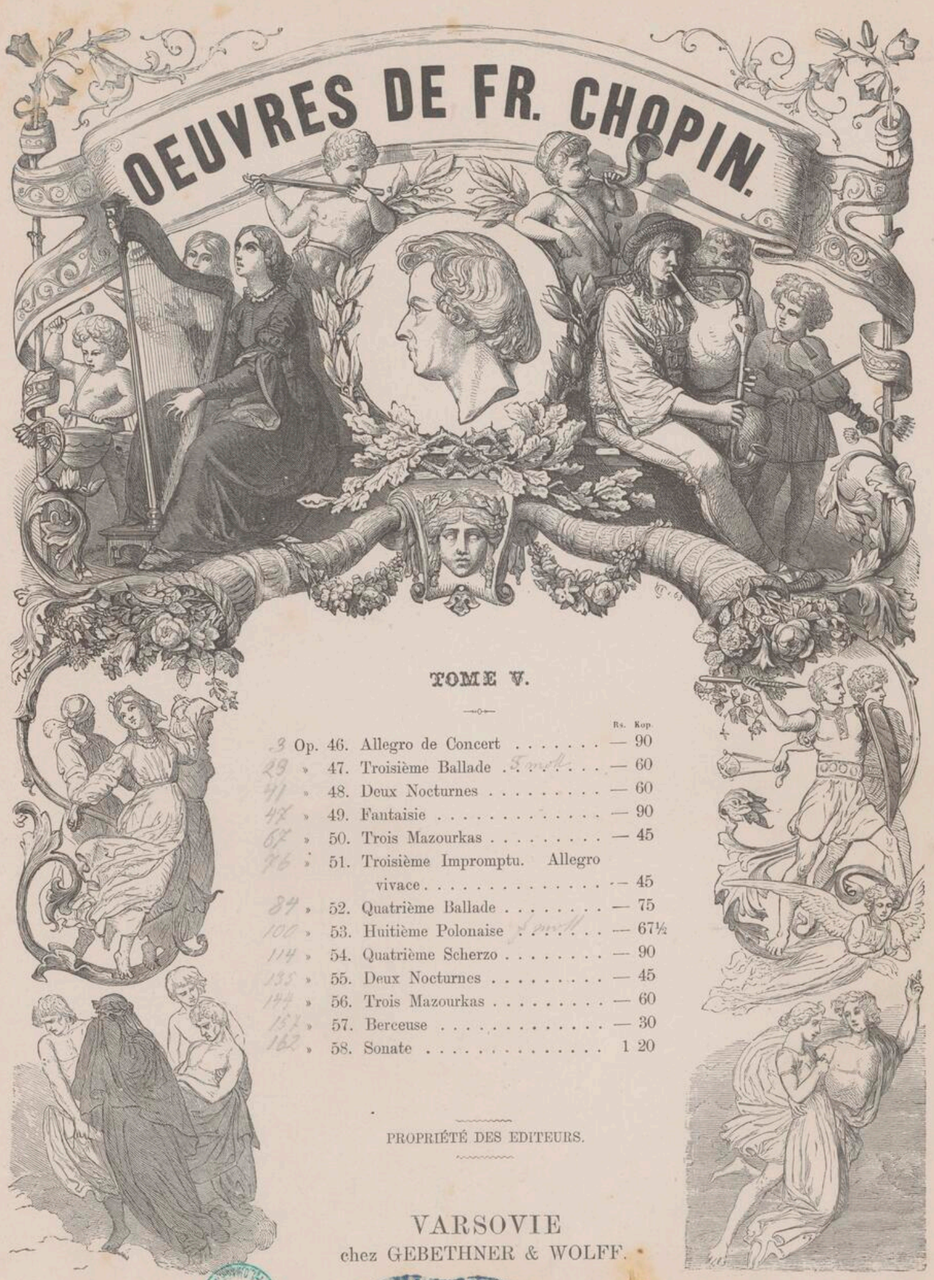

TOME V.

			Rs.	Kop.
Op.	46.	Allegro de Concert	—	90
»	47.	Troisième Ballade	—	60
»	48.	Deux Nocturnes	—	60
»	49.	Fantaisie	—	90
»	50.	Trois Mazourkas	—	45
»	51.	Troisième Impromptu. Allegro vivace	—	45
»	52.	Quatrième Ballade	—	75
»	53.	Huitième Polonaise	—	67½
»	54.	Quatrième Scherzo	—	90
»	55.	Deux Nocturnes	—	45
»	56.	Trois Mazourkas	—	60
»	57.	Berceuse	—	30
»	58.	Sonate	1	20

PROPRIÉTÉ DES EDITEURS.

VARSOVIE
chez GEBETHNER & WOLFF.

3951/n

3951/m

ALLEGRO DE CONCERT.

Allegro maestoso. Fr: Chopin. Op: 46.

PIANO.

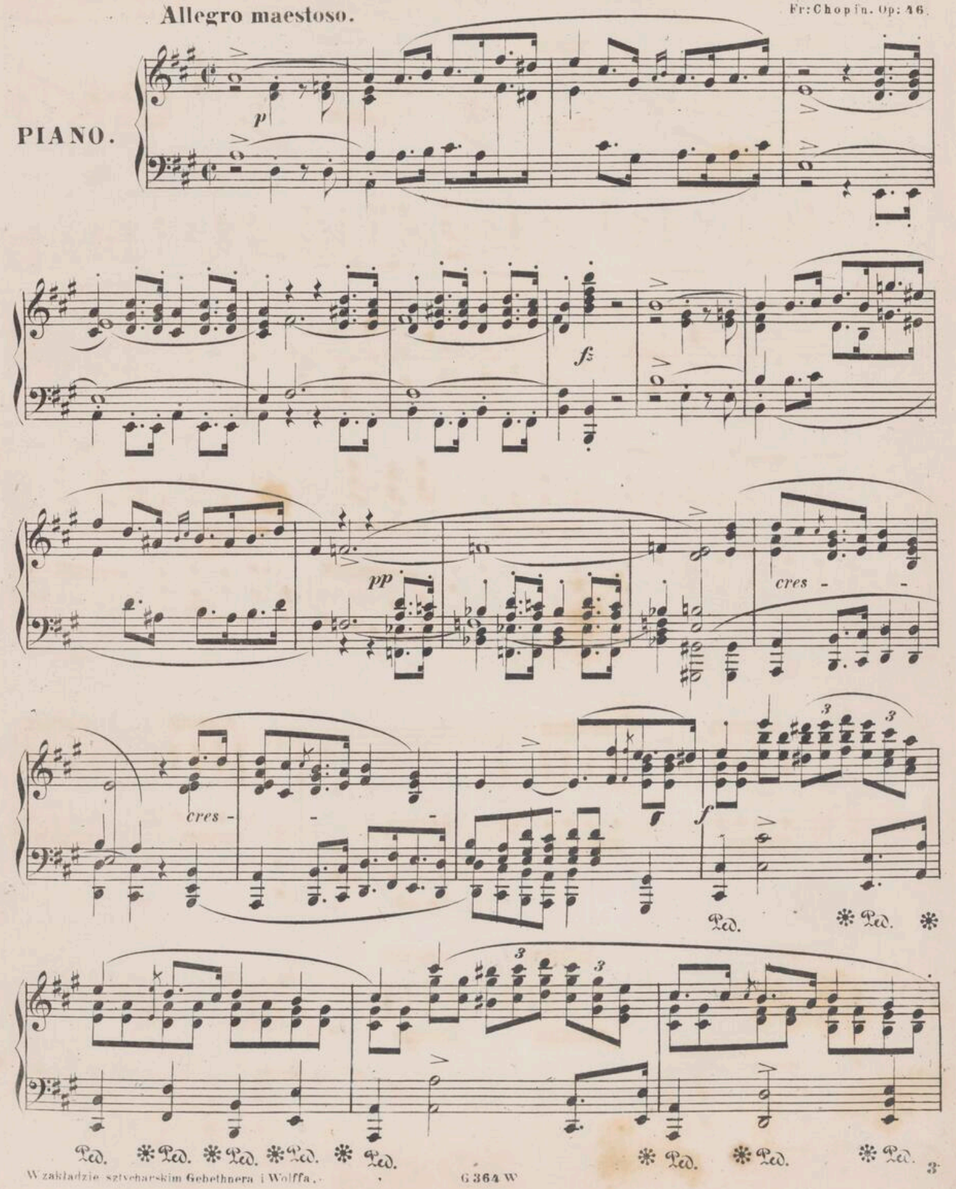

W zakładzie sztycharskim Gebethnera i Wolffa. G 364 W

cres

Ped. Ped. Ped. Ped. Ped.

ff

fz p

Ped.

Ped. ff

G 364 W

p

Ped. Ped. Ped.

Ped. Ped. Ped. Ped. Ped. Ped.

Ped. Ped. Ped. Ped. Ped.

Ped. Ped. Ped. Ped. Ped. Ped. Ped. Ped. Ped.

f cres

Ped. Ped. Ped.

G 364 W

cres

ff

radolcendo

p

rallentando

pp

accell

ff

rite

nuto

dolce

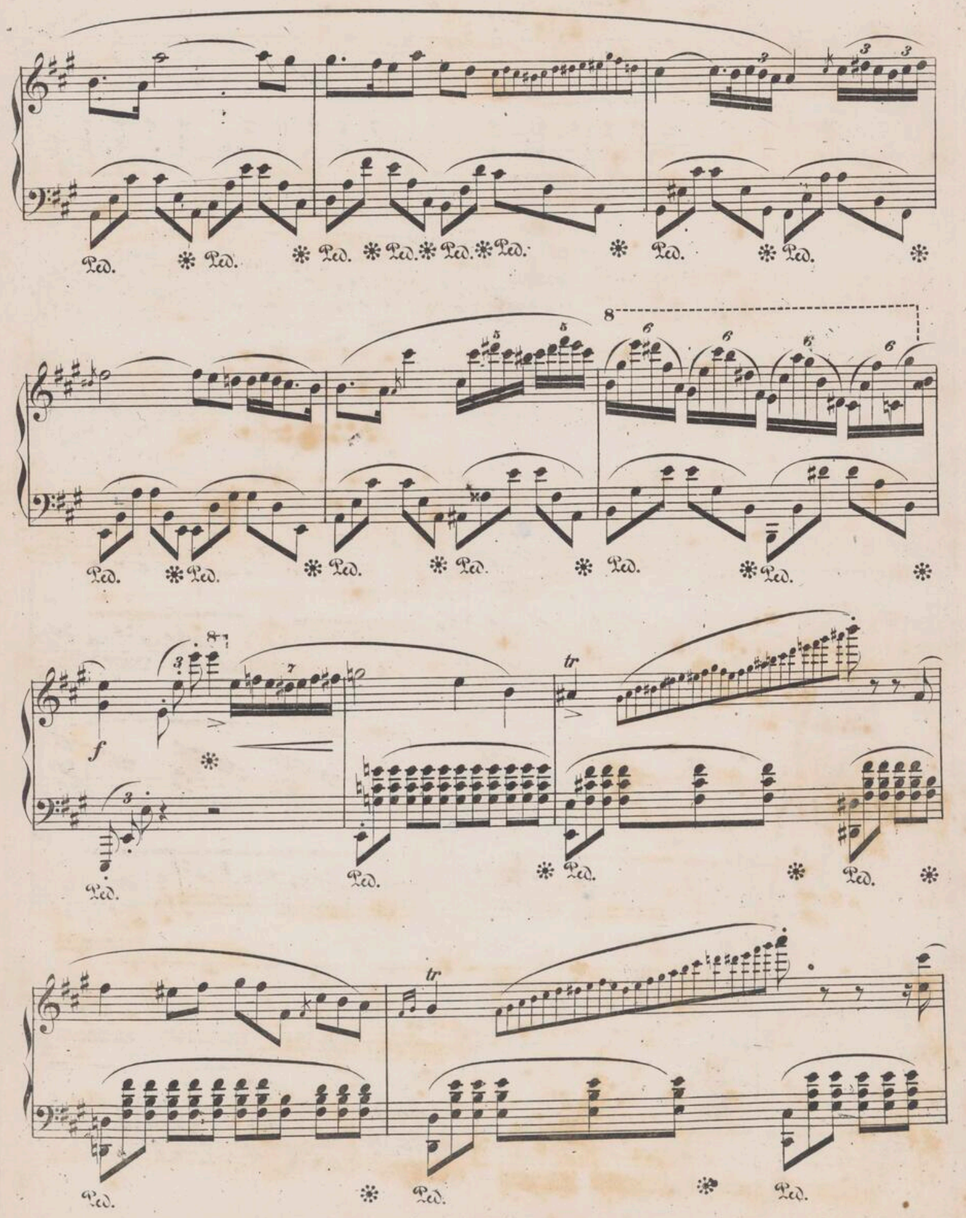
Ped.
8
f
tr

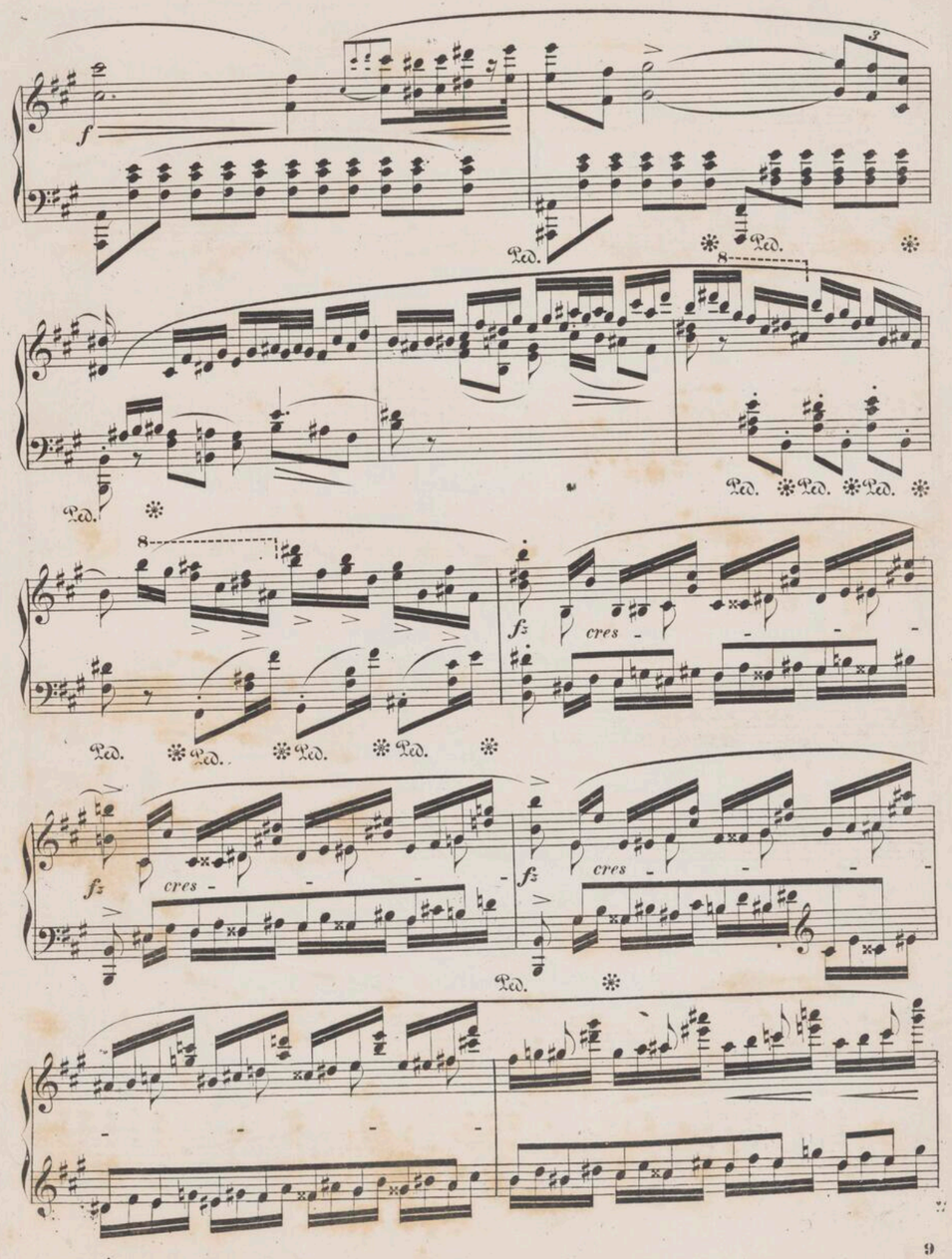
f
Ped.
8
fz
cres

dim

Ped.

8

Ped. Ped.

f cres

poco ritenuto

sostenuto

Ped. Ped.

G 364 W

Ped. Ped. Ped. Ped. Ped. Ped. Ped. Ped. Ped.

Ped. Ped. Ped. Ped. Ped.

tr

cres cres f

Ped. Ped. Ped. Ped. Ped. Ped. Ped. Ped. Ped. Ped.

3

cres

Ped. Ped. Ped. Ped.

G 364 W

a tempo

ten

poco ritenuto

f

cres

cres

Ped. ✻

8

Ped. ✻ Ped. ✻ Ped. ✻ Ped. ✻

f

Ped. ✻

8

p

Ped. ✻ Ped. ✻ Ped. ✻ Ped. ✻ Ped. ✻ Ped. ✻ Ped. ✻ Ped. ✻

f

Ped. ✻ Ped.

p cres

Ped.

6364W

f

Ped. ✻ Ped. ✻ Ped. ✻ Ped. ✻ Ped. ✻ Ped. ✻

6 6

stretto

Ped. ✻ Ped.

ff

✻ Ped. ✻ Ped. ✻ Ped. ✻ Ped. ✻

Ped. ✻ Ped. ✻ Ped. ✻ Ped. ✻ Ped.

6364W

Ped. ✻ Ped. ✻

sempre ff p

Ped. ✻

Ped. ✻ Ped. ✻

ff ten.

Ped. ✻

6361W

INSTYTUT FRYDERYKA CHOPINA BIBLIOTEKA

p pp

Ped. ✻ Ped. ✻

pp tr

Ped. ✻ Ped. ✻ Ped. ✻ Ped. ✻ Ped. ✻ Ped. ✻

Ped. ✻ Ped. ✻ Ped. ✻ Ped. ✻ Ped. ✻

tr

Ped. ✻ Ped. ✻ Ped. ✻ Ped. ✻ Ped. ✻ Ped. ✻ Ped. ✻ Ped. ✻

cres ff

Ped. ✻ Ped. ✻ Ped. ✻ Ped. ✻ Ped. ✻

6361W

8

Ped. * Ped. * Ped.

tr ten.

Ped. Ped. Ped.

8

p cres - - -

8

f stretto - - - dim. ritenuto

dolce ten.

Ped. * Ped. Ped. Ped. * Ped.

ten.

Ped. * Ped. * Ped. * Ped. * Ped. * Ped. Ped. Ped. * Ped.

6364 W

Ped. * Ped. * Ped. * Ped. * Ped. * Ped. * Ped. Ped. * Ped. *

ten. tr

Ped. *

legato 8

Ped. * Ped. * Ped. * Ped.

8

Ped. * Ped. * Ped. * Ped. * Ped. *

8

leggier

Ped. * Ped. * Ped. * Ped. *

6364 W

fz

Ped. * Ped. * Ped. *

8

f

Ped. * Ped. * Ped. *

8 8

f

Ped. * Ped. * Ped. *

dolce

Ped. * Ped. * Ped. *

6364W

8 8

cres - - - radolcendo - - - cres - -

Ped. * Ped. * Ped. * Ped. * Ped. * Ped. * Ped. * Ped. * Ped. * Ped. * Ped. * Ped.

f

6 6

tr

Ped. * Ped. * Ped.

cres - - - -

* Ped. *

Ped. * Ped. * Ped. * Ped. *

6364W

ff
stretto

3me BALLADE.

Allegretto.

Fr: Chopin. Op: 47.

PIANO.

mezzo voce

f

p

ten

cres

tr

W zakładzie szyfarskim Gebethnera i Wolffa.

dim

cres -

legato

p

pp

mezza voce

G 365 W

cres -

ten

cres -

G 365 W

ff

Ped. Ped. Ped. Ped. Ped. Ped. Ped. Ped.

dim

Ped. Ped. Ped. Ped.

dim

Ped. Ped. Ped. Ped.

cres

Ped. Ped.

Ped.

G. 365 W.

Ped. Ped. Ped. Ped. Ped. Ped. Ped. Ped. Ped. Ped.

cresc.

Ped. Ped. Ped.

f

Ped. Ped.

poco stringendo

cresc.

calando

dim.

a tempo

p

Ped. Ped. Ped. Ped. Ped. Ped.

cresc.

Ped. Ped. Ped. Ped. Ped.

Ped.

G. 379 W.

ff

fz p p p

3

p

G 379 W.

mezza voce
legato

cres

G 365 W

Ped. * Ped. * Ped. * Ped.

8

ff

* Ped. * Ped. * Ped. * Ped. *

Ped. * Ped. * Ped. * Ped. * Ped. * Ped. *

8

Ped. * Ped. * Ped. * Ped. * Ped. * Ped. * Ped. * Ped.

fz fz

Ped. * Ped. * Ped. * Ped. * Ped.

6 365 W

fz fz p smorz.

sotto voce

Ped. * Ped. * Ped. * Ped. * Ped. *

Ped.

Ped. * Ped. * Ped. * Ped. * Ped. * Ped. *

* Ped. * Ped. *

6 365 W

cres

Ped. Ped. Ped. Ped. Ped.

Ped. Ped.

Ped. Ped.

8

ff

Ped. Ped. Ped. Ped.

8

Ped. Ped. Ped. Ped.

G 365 W

piano e legato

Ped. Ped. Ped.

Ped. Ped. Ped. Ped. Ped. Ped. Ped. Ped.

sempre p

Ped. Ped. Ped. Ped.

Ped. Ped. Ped.

dim.

pp

ten.

Ped. Ped.

G. 379 W.

p

cresc.

dim.

G. 379 W.

3 ten. ten.

f

Poco più lento

sotto voce

sempre p

G 366 W

3

pp

cres

Ped. * Ped. * Ped. * Ped. * Ped. * Ped. * Ped. * Ped. * Ped. * Ped. *

cres

f cres

Ped. * Ped. *

cres

cres cres

cres

Ped. Ped. * Ped. * Ped. *

ff tr ritenuto

8 3

3

sempre ff

Ped. * Ped. *

ritenuto accell

f p

Ped. * Ped. * Ped. * Ped. * Ped.

doppio movimento

pp agitato

Ped. Ped. Ped. Ped.

Ped. Ped. Ped. Ped.

Ped. Ped. Ped. Ped.

cres

Ped. Ped. Ped. Ped. Ped.

Ped. Ped. Ped. Ped.

pp

Ped. Ped. Ped. Ped. Ped.

cres

Ped. Ped. Ped. Ped.

Ped. Ped. Ped. Ped.

Ped. * Ped. * Ped. * Ped. *

f

Ped. * Ped. *

ten.

ff ritenuto

Ped. * Ped. * Ped. * Ped. *

dim *rall*

pp

Ped. * Ped. * Ped.

G 366 W

NOCTURNE.

Andantino

No 11.

f. molt.

Ped. * Ped. * Ped. * Ped. *

Ped. * Ped. * Ped. * Ped. *

Ped. * Ped. * Ped. * Ped. * Ped. * Ped. * Ped. *

Ped. * Ped. * Ped. * Ped. * Ped. * Ped. * Ped. *

cres.

f

Ped. * Ped. * Ped. * Ped. * Ped. * Ped. * Ped. * Ped. *

G 366 W

ten

dim -

G 366 W

cres -

f

dim -

ritenuto

cres

Molto più lento

f

f

p

G 366 W

p

Ped. Ped.

stretto *ritenuto*

cres

Ped. Ped.

poco ritenuto - - - - **in tempo**

Ped. Ped. Ped. Ped. Ped.

cres

Ped.

ritenuto

f

Ped.

G 366 W

in tempo

cres *stretto* *ff*

Ped. Ped. Ped. Ped.

Tempo primo

dim *p*

Ped. Ped. Ped.

Ped. Ped. Ped. Ped. Ped. Ped. Ped. Ped. Ped.

tr

Ped. Ped. Ped. Ped. Ped. Ped. Ped. Ped.

Ped. Ped. Ped. Ped. Ped. Ped.

G 366 W

pp

tr

cres

p

sempre p

tr

smorz

G 366 W

A Madame la Princesse CATHARINE de SOUZZO

FANTAISIE.

Fr: Chopin. Op: 49.

Marcie.
Graye.

PIANO.

p

ten.

W zakładzie. sztycharskim Gebethnera i Wolffa -

G 367 W

cres

p

pp

poco - - - - - a - - poco -

p

- - doppio movimento

cres - - - - - - - - -

ff

p cres

Ped. * Ped. * Ped. *

f cres

Ped.

8

ff

Ped.

agitato

p cres

Ped. * Ped. * Ped. * Ped. * Ped. * Ped. *

Ped. * Ped. * Ped. * Ped. * Ped. * Ped. *

8

Ped. * Ped. * Ped. * Ped. * Ped. *

8

Ped. * Ped. * Ped. * Ped. * Ped. * Ped. * Ped. * Ped. * Ped. * Ped. *

Ped. ✻ Ped. ✻ Ped. ✻ Ped. ✻ Ped. ✻ Ped. ✻ Ped. ✻ Ped. ✻ Ped. ✻ Ped. ✻

Ped. ✻ Ped. ✻ Ped. ✻ Ped. ✻

8

Ped. ✻ Ped. ✻

8

Ped. ✻ Ped. ✻

f

Ped. ✻ Ped. ✻ Ped. ✻ Ped. ✻ Ped. ✻ Ped. ✻

Ped. ✻ Ped. ✻

cres.

Ped. ✻ Ped. ✻ Ped. ✻ Ped. ✻ Ped. ✻ Ped. ✻ Ped. ✻ Ped. ✻ Ped. ✻ Ped. ✻

Ped. * Ped. * Ped. * Ped. * Ped. * Ped. *

ff

Ped. * Ped. *

3 3

Ped. * Ped. * Ped. * Ped. *

Ped. * Ped. *

p

Ped. * Ped. * Ped. * Ped. * Ped. * Ped. * Ped. *

8

f

Ped.

8 8

Ped. ✻

8 8

Ped. ✻ Ped. ✻

ff cres

Ped. ✻ Ped. ✻ Ped. ✻ Ped. ✻ Ped. ✻

p

cres

Ped. ✻ Ped. ✻ Ped. ✻ Ped. ✻ Ped. ✻ Ped. ✻

Ped. ✻ Ped. ✻ Ped. ✻

8 3 3

Ped. ✻ Ped. ✻ Ped. ✻ Ped. ✻ Ped. ✻ Ped. ✻ Ped. ✻ Ped. ✻ Ped. ✻ Ped. ✻

3 3 3

Ped. ✻ Ped. ✻ Ped. ✻ Ped. ✻ Ped. ✻ Ped. ✻ Ped. ✻ Ped. ✻

f

Ped. ✻ Ped. ✻ Ped. ✻ Ped. ✻ Ped. ✻ Ped. ✻ Ped. ✻

cres - - -

Ped. ✻ Ped. ✻

Ped. ✻ Ped. ✻ Ped.

8

p

✻ Ped. ✻

Ped. ✻ Ped.

✻ Ped. ✻

accell - - - - - dim - -

8

calando

8

rall pp

Lento sostenuto

p

sempre legato

Ped. ✻

ritenuto

Ped.

Tempo primo

fz *f*

Ped.

✻ Ped.

✻ Ped.

ff

Ped. ✻ Ped.

Ped.

cres

Ped. ✻ Ped. ✻ Ped. ✻ Ped. ✻ Ped. ✻ Ped. ✻

cres

Ped. ✻ Ped.

Ped. ✻ Ped. ✻ Ped. ✻ Ped. ✻ Ped. ✻

Ped. ✻ Ped. ✻ Ped. ✻ Ped. ✻ Ped. ✻ Ped. ✻ Ped. ✻ Ped. ✻ Ped. ✻

Ped. ✻ Ped. ✻ Ped. ✻ Ped. ✻ Ped. ✻ Ped. ✻ Ped. ✻ Ped. ✻ Ped. ✻ Ped. ✻ Ped. ✻ Ped. ✻

f

Ped. ✻ Ped. ✻ Ped. ✻ Ped. ✻

cres - - -

Ped. ✻ Ped.

G 367 W

cres - - -

Ped. ✻ Ped. ✻

f

Ped. ✻ Ped. ✻ Ped. ✻ Ped. ✻ Ped. ✻ Ped. ✻

Ped. ✻ Ped. ✻ Ped. ✻ Ped. ✻ Ped. ✻ Ped. ✻ Ped. ✻

cres - - -

Ped. ✻ Ped. ✻ Ped. ✻ Ped. ✻ Ped. ✻ Ped. ✻ Ped. ✻

Ped. ✻ Ped. ✻ Ped. ✻ Ped. ✻ Ped. ✻ Ped. ✻

G 367 W

Ped. * Ped. * Ped. * Ped. * Ped. * Ped. *

ff

Ped. * Ped. * Ped. * Ped. *

3

Ped. * Ped.

Ped.

Ped.

stretto

* Ped. * Ped. * Ped. * Ped. * Ped. * Ped. * Ped. *

più mosso

sempre forte

cres -

sempre più mosso

ff

fz

Ped.

* Ped.

Adagio
sostenuto

pp *cres* *smorz*

All^o assai

Ped. ✻

cres

dim

ff

Ped. ✻ Ped. ✻

G 367 W

TROIS MAZURKAS.

Fr: Chopin. Op: 50.

1.

Vivace.

f

Ped. ✻ Ped. ✻ Ped. ✻

fz

p

f

Ped. ✻

f

p

Ped. ✻

f

Ped. ✻ Ped. ✻

W zakładzie sztycharskim Gebethnera i Wolffa.

G 368 W

fz p

p

tm

f

Ped. ✻ Ped. ✻

3

f

Ped. ✻

G 368 W

p

Ped. ✻ Ped. ✻

Ped. ✻ Ped. ✻

tm

p

Ped. ✻ Ped. ✻ Ped. ✻

3 3

Ped. ✻ Ped. ✻ Ped. ✻ Ped. ✻

3 3

dimin

f

Ped. ✻ Ped. ✻ Ped. ✻ Ped. ✻ Ped. ✻

G 368 W

Allegretto.

2.

m.v.

Ped. ✻ Ped. ✻ Ped. ✻ Ped. ✻

w

Ped. ✻ Ped. ✻ Ped. ✻ Ped. ✻ Ped. ✻ Ped. ✻ Ped. ✻ Ped. ✻ Ped. ✻

w

3

Ped. ✻ Ped. ✻ Ped. ✻ Ped. ✻ Ped. ✻ Ped. ✻ Ped. ✻ Ped. ✻ Ped. ✻

Ped. ✻ Ped. ✻ Ped. ✻ Ped. ✻ ✻ Ped. ✻ Ped. ✻

Ped. ✻ Ped. ✻ Ped. ✻ Ped. ✻ Ped. ✻ Ped. ✻

f

Ped. ✻ Ped. ✻ Ped. ✻ Ped. ✻ Ped. ✻ ✻ Ped. ✻ Ped. ✻ Ped. ✻

3

Ped. ✻ Ped. ✻ Ped. ✻ Ped. ✻ Ped. ✻ Ped. ✻ Ped. ✻ Ped. ✻ Ped. ✻ Ped. ✻ Ped. ✻

p

cres

cres

Ped. ✻ Ped. ✻ Ped. ✻ Ped. ✻ Ped. ✻ Ped. ✻ Ped. ✻ Ped. ✻ Ped. ✻ Ped. ✻ Ped. ✻

p

ritenuto

cres

Ped. ✻ Ped. ✻ Ped. ✻ Ped. ✻

fz p

cres

Ped. ✻ Ped. ✻ Ped. ✻ Ped. ✻ Ped. ✻ Ped. ✻ Ped. ✻ Ped. ✻ Ped. ✻ Ped. ✻ Ped. ✻

f

3

Ped. ✻ Ped. ✻ Ped. ✻ Ped. ✻ Ped. ✻ Ped. ✻ Ped. ✻ Ped. ✻ Ped. ✻ Ped. ✻ Ped. ✻

Moderato

3.

f

p

pp

m.v.

Ped. * Ped. * Ped. * Ped. * Ped. * Ped. * Ped. *

G 368 W

sostenuto

dimin

f

G 368 W

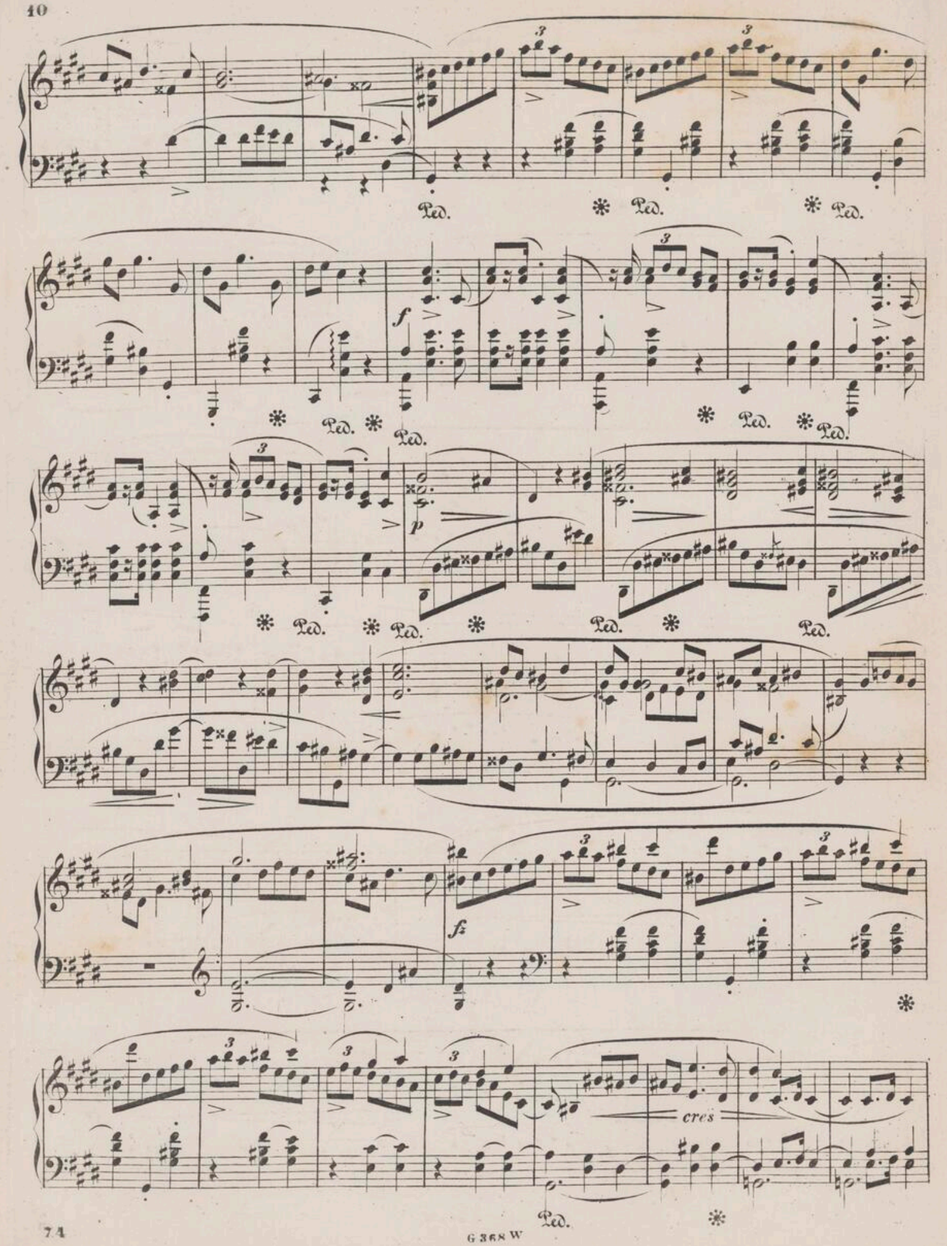
Ped.
f
p
fz
cres

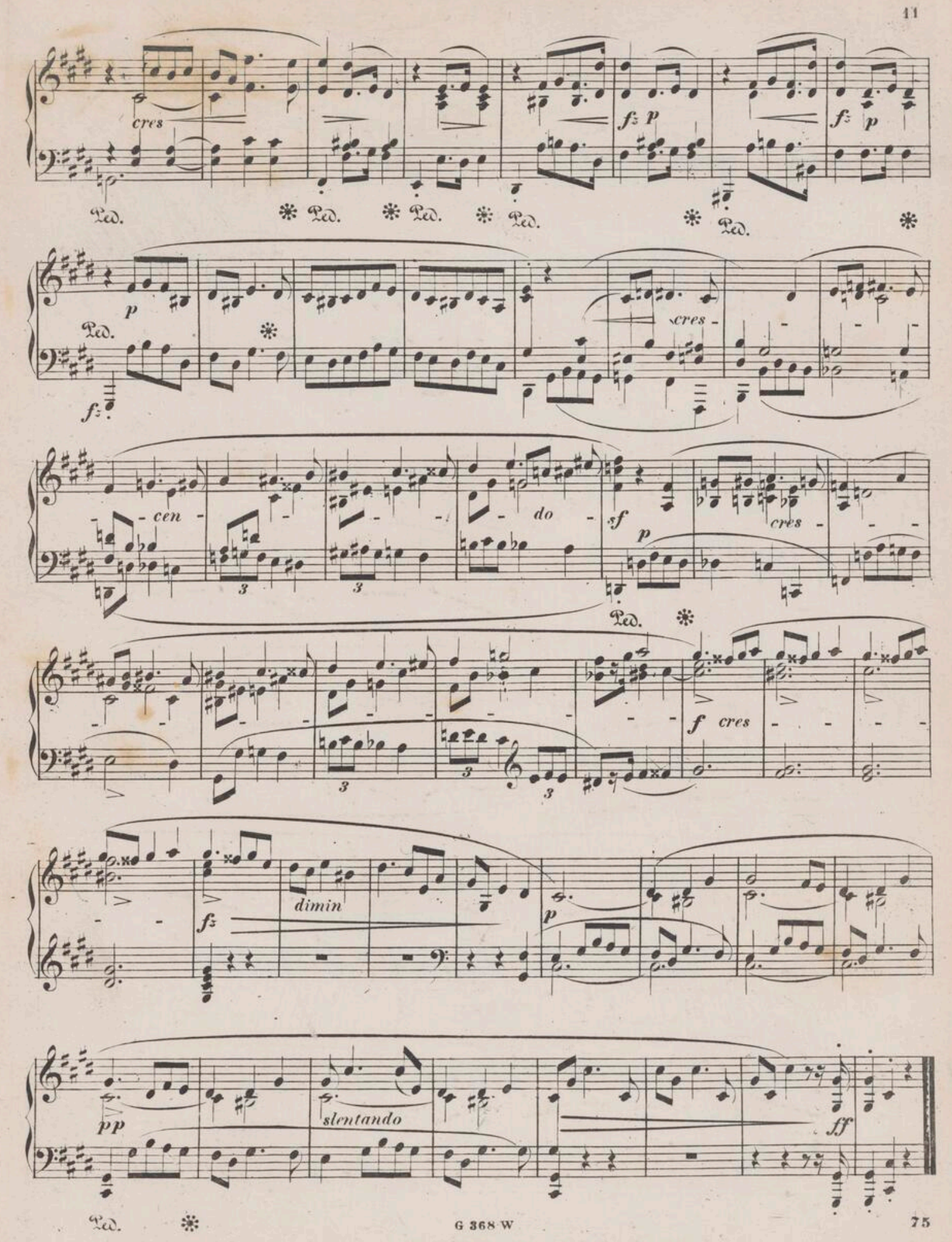
Ped.
cres
fz p
p
- cen - - - do -
sf p
cres - - -
f cres
dimin
fz
pp
slentando
ff

A Madame la Comtesse ESTERHAZY,
née Comtesse BATHYANY.

ALLEGRO VIVACE.

IIIme IMPROMPTU.

Fr: Chopin. Op: 51.

Tempo giusto.

PIANO.

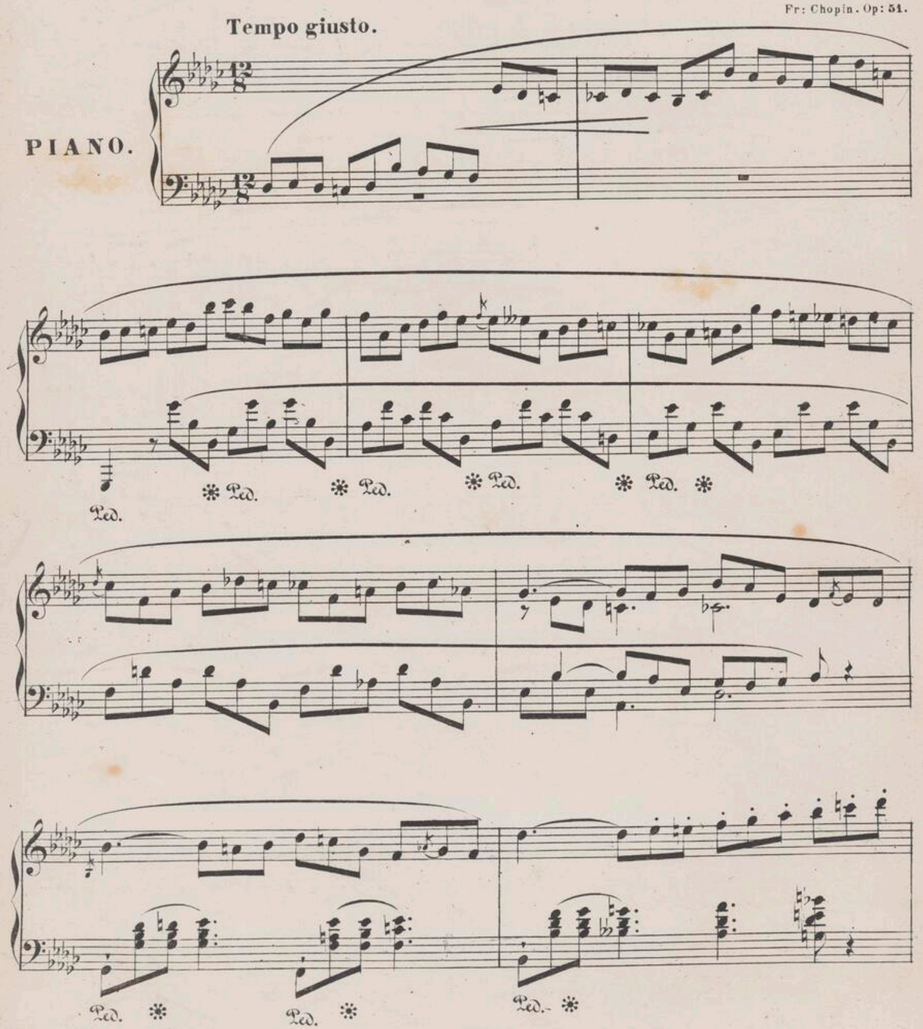

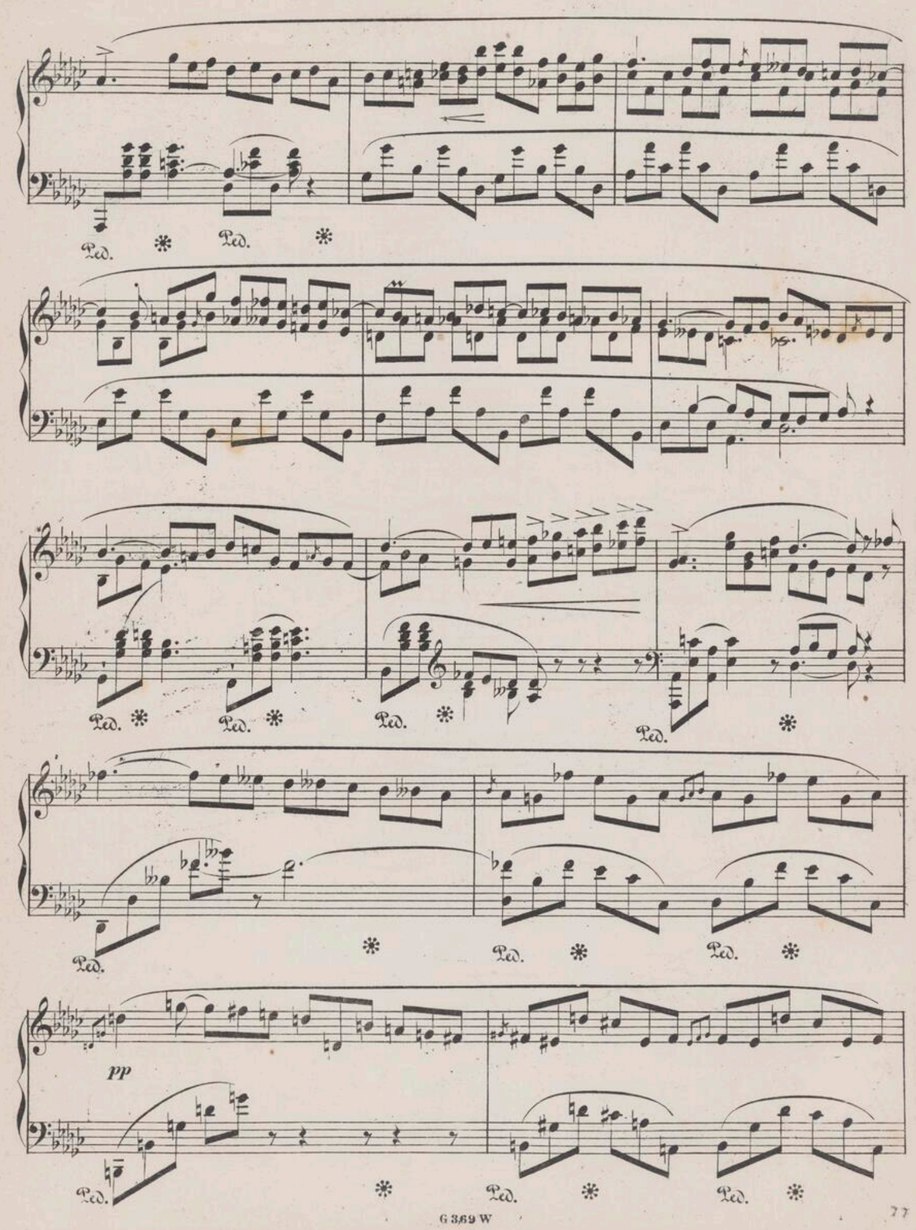

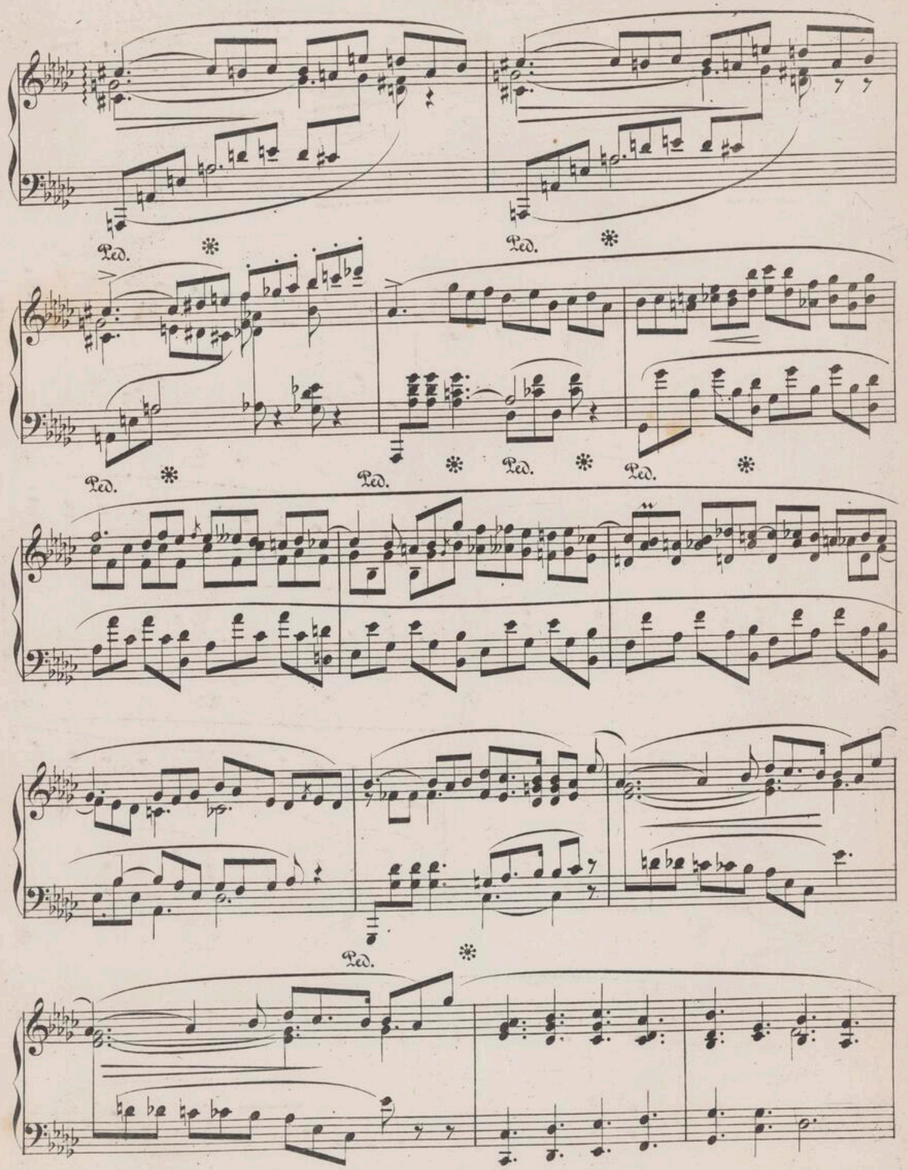
Ped.
Ped.
Ped.
Ped.
Ped.
Ped.
Ped.
Ped.

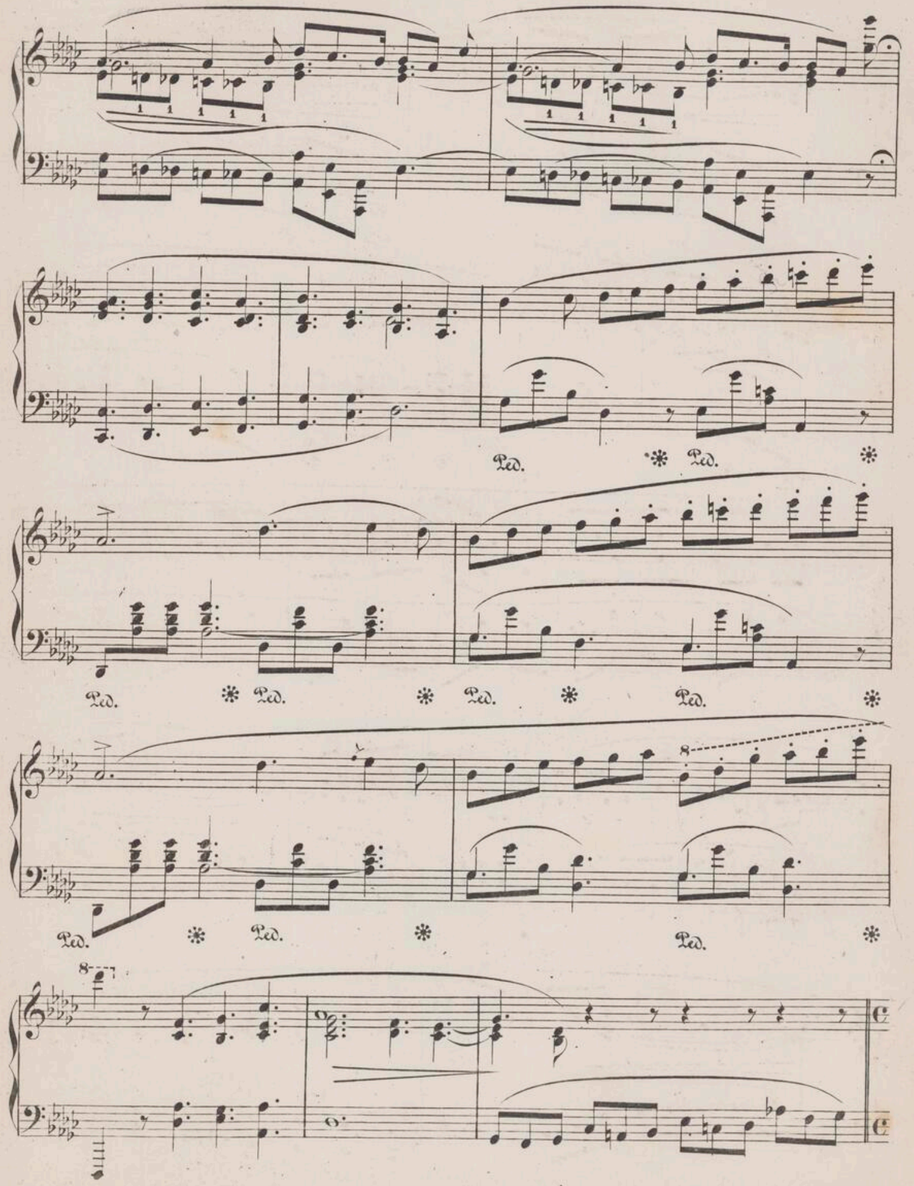
Ped.
Ped.
Ped.
Ped.
Ped.
Ped.
Ped.
Ped.

Sostenuto.

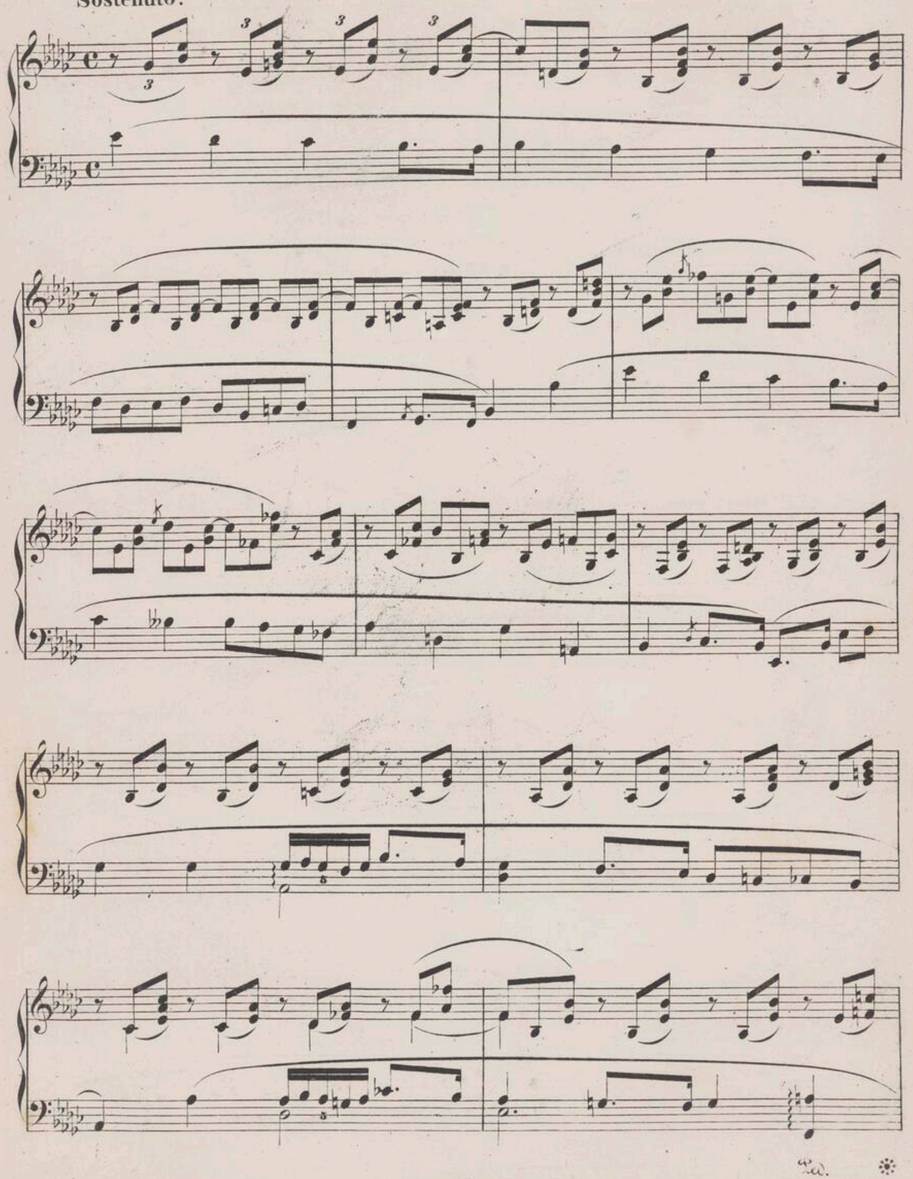

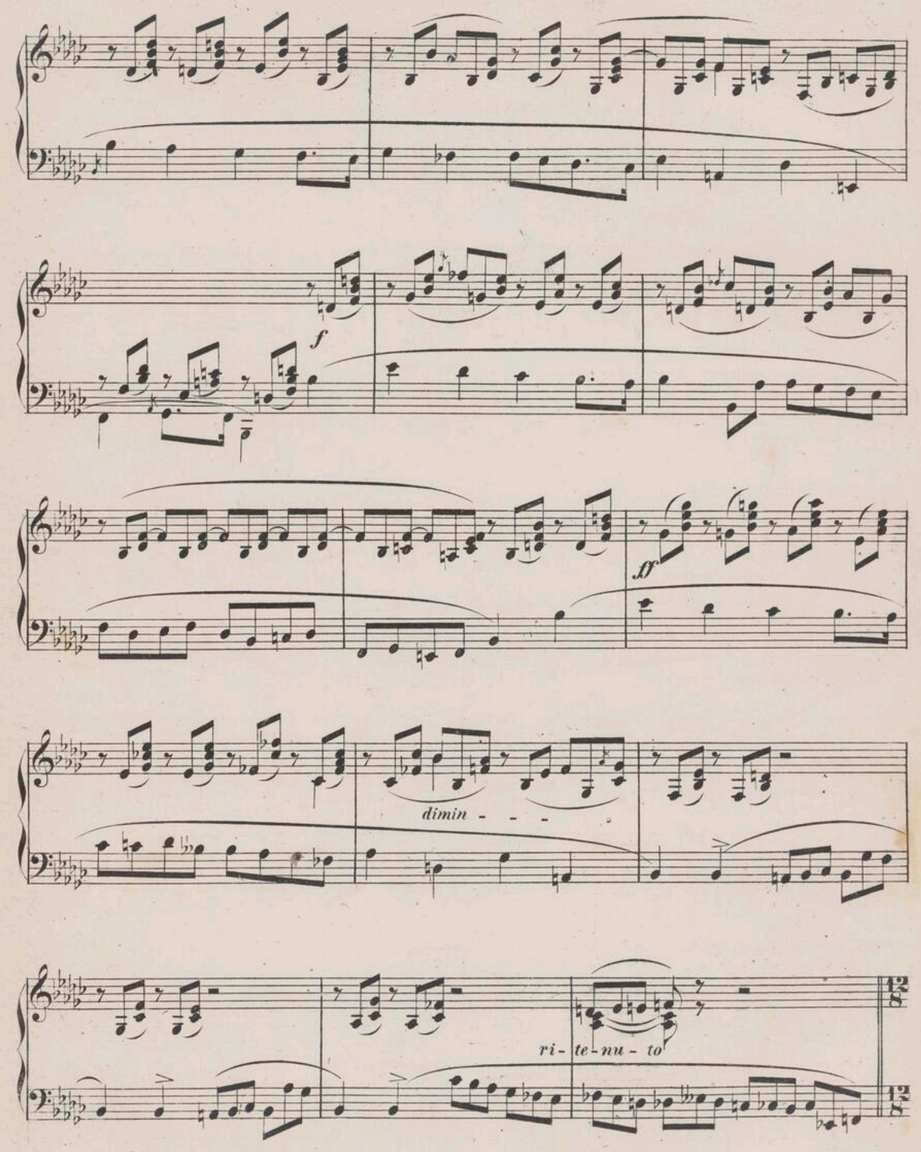

Ped. * Ped. * Ped. * Ped. * Ped. *

Ped. * Ped. *

Ped. * Ped. * Ped. *

Ped. * Ped. *

G 369 W

Ped. * Ped. *

Ped. * Ped. * Ped. * Ped. * Ped. *

8

pp *f* *ff*

Ped. * Ped. * Ped. * Ped. * Ped. * Ped. *

G 369 W

Gmoll. Drat Fauszig
z Podręcznika 6/2 91.

A Madame la Baronne Cte ROTHSCHILD.

4e BALLADE.

Andante con moto.

Fr: Chopin. Op: 52.

PIANO.

p

dim. *ritenuto*

Tempo

m.v.

dim *legato*

pp

Ped.

m.v.

tr

ten

cres.

f

ritenuto

ff

fz

dim.

accell.

8

leggiero

rite-

in tempo

nuto

p

dol

Ped. ✻ Ped. ✻

Ped. ✻ Ped. ✻ Ped. ✻

Ped. ✻

ritardando

a tempo

cres

Ped. ✻ Ped. ✻ Ped. ✻

Ped. ✻ Ped. ✻

cres

8

Ped. ✻ Ped. ✻

ritenuto

ten

legg

tr *tr*

Ped. ✻ Ped. ✻

8 *tern*

tr *tr*

Ped. ✻ Ped. ✻ Ped. ✻ Ped. ✻ Ped. ✻ Ped. ✻ Ped. ✻ Ped. ✻

8

f dim

tr

Ped. ✻

cres - - -

f ten

Ped. *

ten dim pp

ritard

Ped. * Ped. * Ped. *

Ped. * Ped. * Ped. * Ped. * Ped. *

smorz

dolciss rallent

Ped. * Ped. * Ped. * Ped. * Ped. * Ped. *

legato

p a tempo

Ped. *

Ped. * Ped. * Ped. * Ped. * Ped. *

Ped. * Ped. * Ped. * Ped. * Ped. * Ped. * Ped. * Ped. * Ped. *

Ped. * Ped. * Ped. * Ped. * Ped. * Ped. * Ped. *

10

Ped. * Ped. * Ped. * Ped. * Ped. * Ped. *

3

Ped. * Ped. * Ped. * Ped. * Ped. * Ped. *

tr

cres.

accell -

Ped. * Ped. * Ped. * Ped. * Ped. * Ped. * Ped. *

dim

Ped. * Ped. *

p *leggiero* **in tempo**

Ped. *

Ped. *

dol

Ped. *

Ped. * Ped. * Ped. * Ped. *

f

f

Ped. ✻

Ped. ✻ Ped. ✻ Ped. ✻ Ped. ✻

Ped. ✻ Ped. ✻ Ped. ✻ Ped. ✻

Ped. ✻ Ped. ✻ Ped. ✻ Ped. ✻

cres - - - - - - - - - - - -

Ped. ✻

Ped. ✻ Ped. ✻

fz

Ped. ✻ Ped. ✻

Ped. * Ped. *

fz ff

Ped. *

stretto

fff

G 370 W

pp

Ped. * Ped. * Ped. * Ped. * Ped. *

f

Ped. * Ped. * Ped. *

Ped. * Ped. * Ped. * Ped. *

Ped. * Ped. *

fz fz

fz

Ped. * Ped. * Ped. * Ped. * Ped. * Ped. * Ped. * Ped. *

marc

cres

Ped. Ped. Ped.

ff

f

G 370 W

accell. sin al Fine

fz p cres

Ped. Ped. Ped.

ff

Ped. Ped. Ped. Ped. Ped. Ped.

Fine

Ped. Ped. Ped. Ped.

G 370 W

Jos. Fontana

POLONAISE.

Maestoso. Fr: Chopin. Op: 53.

PIANO.

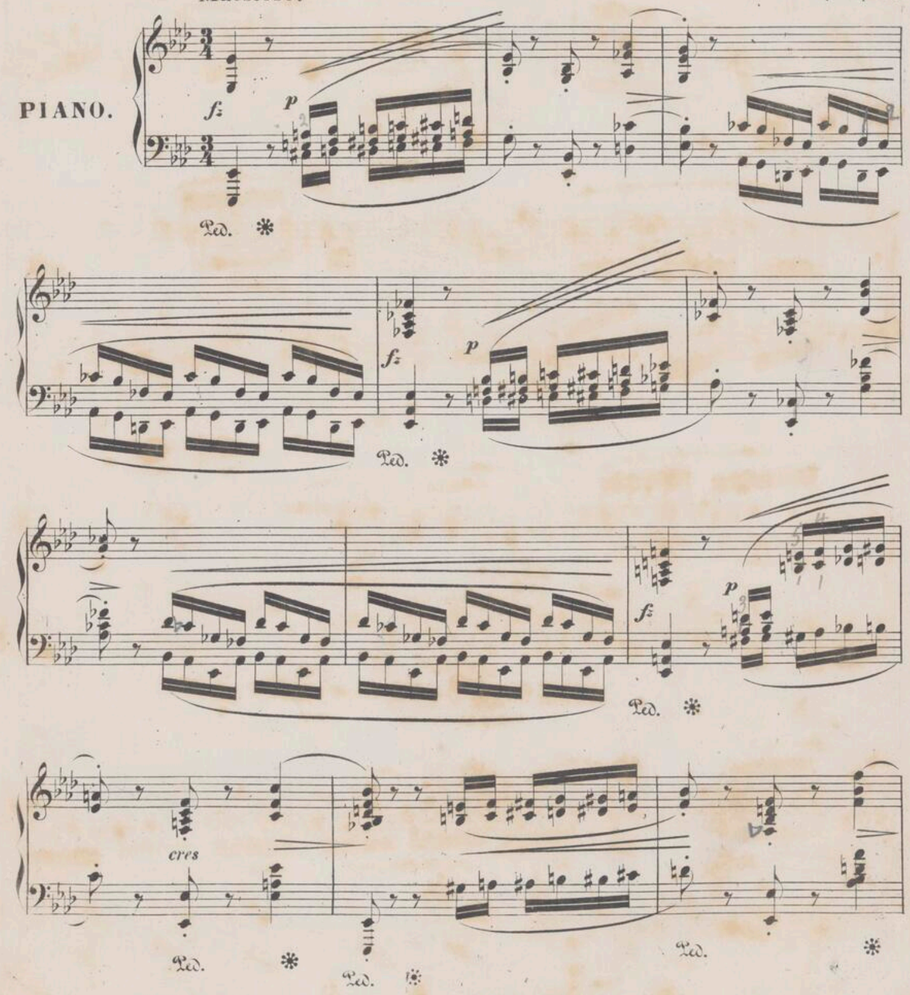

Wzakładzie sztycharskim Gebethnera i Wolffa G 371 W

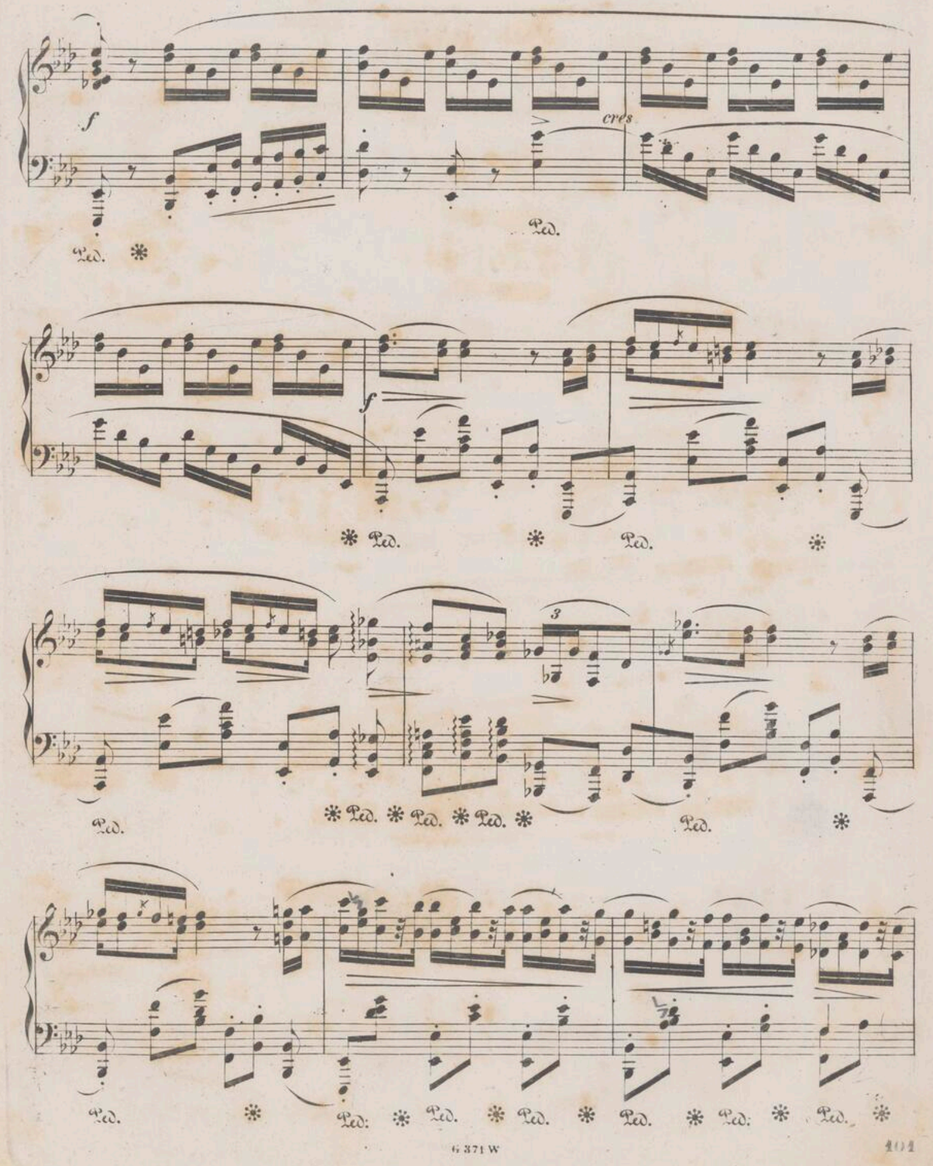

G 371 W

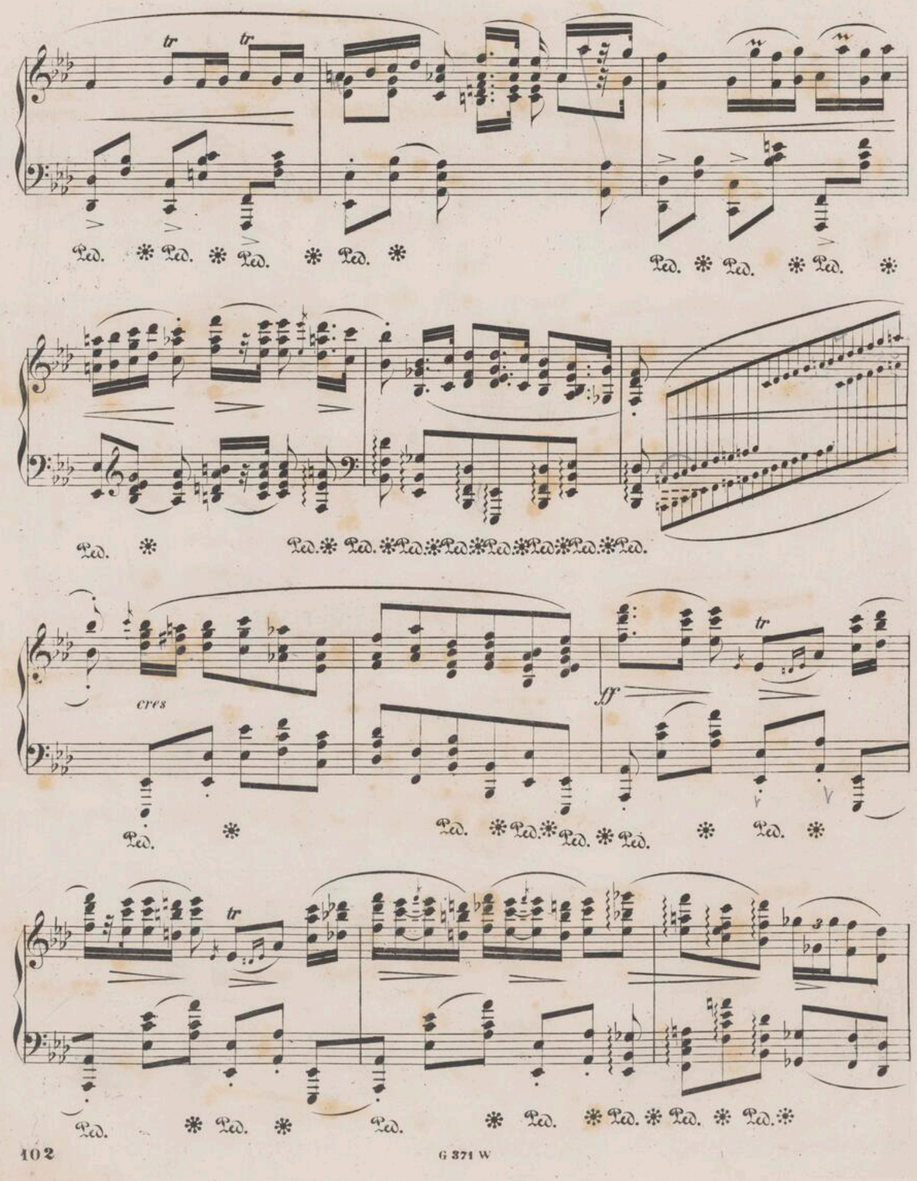
tr
tr
Ped. * Ped. * Ped. * Ped. *
Ped. * Ped. * Ped. *
Ped. *
Ped. * Ped. * Ped. * Ped. * Ped. * Ped. * Ped. * Ped.
cres
ff
tr
Ped. *
Ped. * Ped. * Ped. * Ped. * Ped. *
tr
Ped. * Ped. * Ped. * Ped. * Ped. * Ped. *

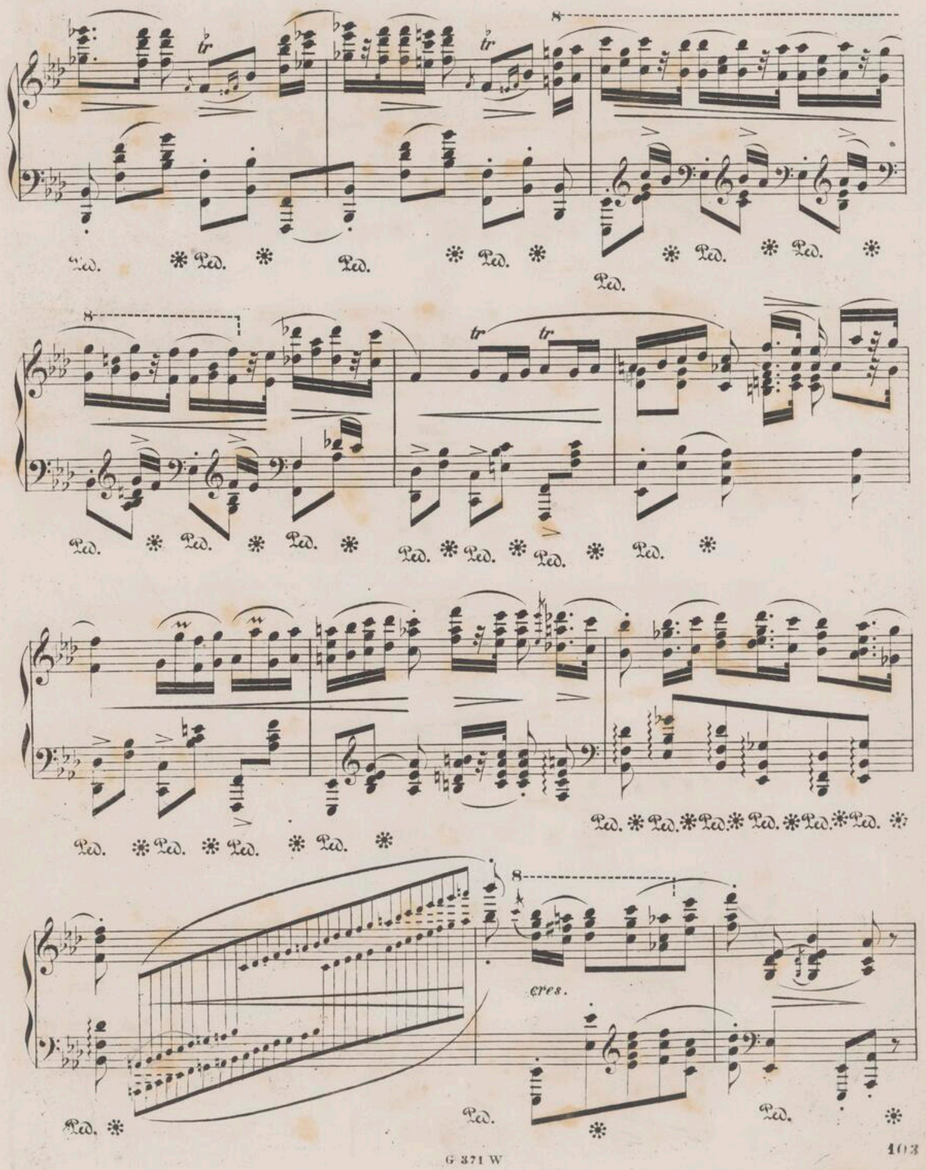
8
tr
tr
Ped. * Ped. * Ped. * Ped. * Ped. * Ped. * Ped. *
8
tr
tr
Ped. * Ped. * Ped. * Ped. * Ped. * Ped. * Ped. * Ped. *
Ped. * Ped. * Ped. * Ped. * Ped. * Ped. * Ped. * Ped. *
8
cres.
Ped. * Ped. * Ped. *

fz

Ped. * Ped. * Ped. * Ped. * Ped. * Ped. * Ped. *

8

Ped. * Ped. * Ped. * Ped. * Ped. * Ped. * Ped. *

8

sostenuto

f

Ped. * Ped. * Ped. * Ped.

tr *tr*

Ped. * Ped. * Ped. * Ped. * Ped.

6371 W

tr *tr* *tr*

cres

ff

tr *tr*

Ped. * Ped. * Ped. * Ped. * Ped. * Ped. * Ped. *

tr *tr*

Ped. * Ped. * Ped. * Ped. * Ped. * Ped. * Ped. *

8

Ped. * Ped. * Ped. * Ped. * Ped. * Ped. * Ped. *

6371 W

Trio.

sotto voce

staccato

poco a poco cres - - -

f cres - - - - - -

ff

Ped. * Ped.

pp

sotto voce

poco a poco

cres

f

cres

ff

Ped. * Ped. * Ped.

Ped. * Ped. * Ped. *

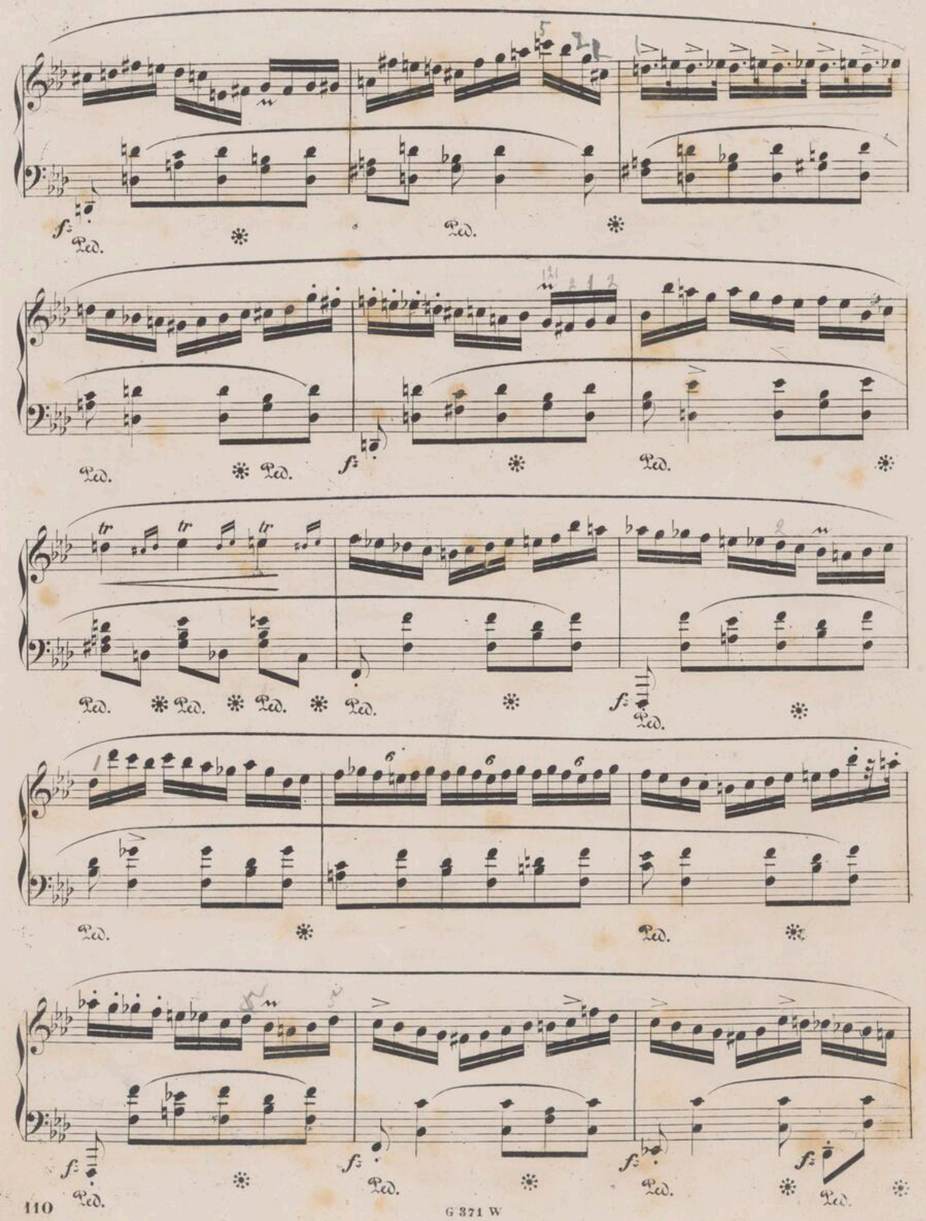
f
Ped.
tr

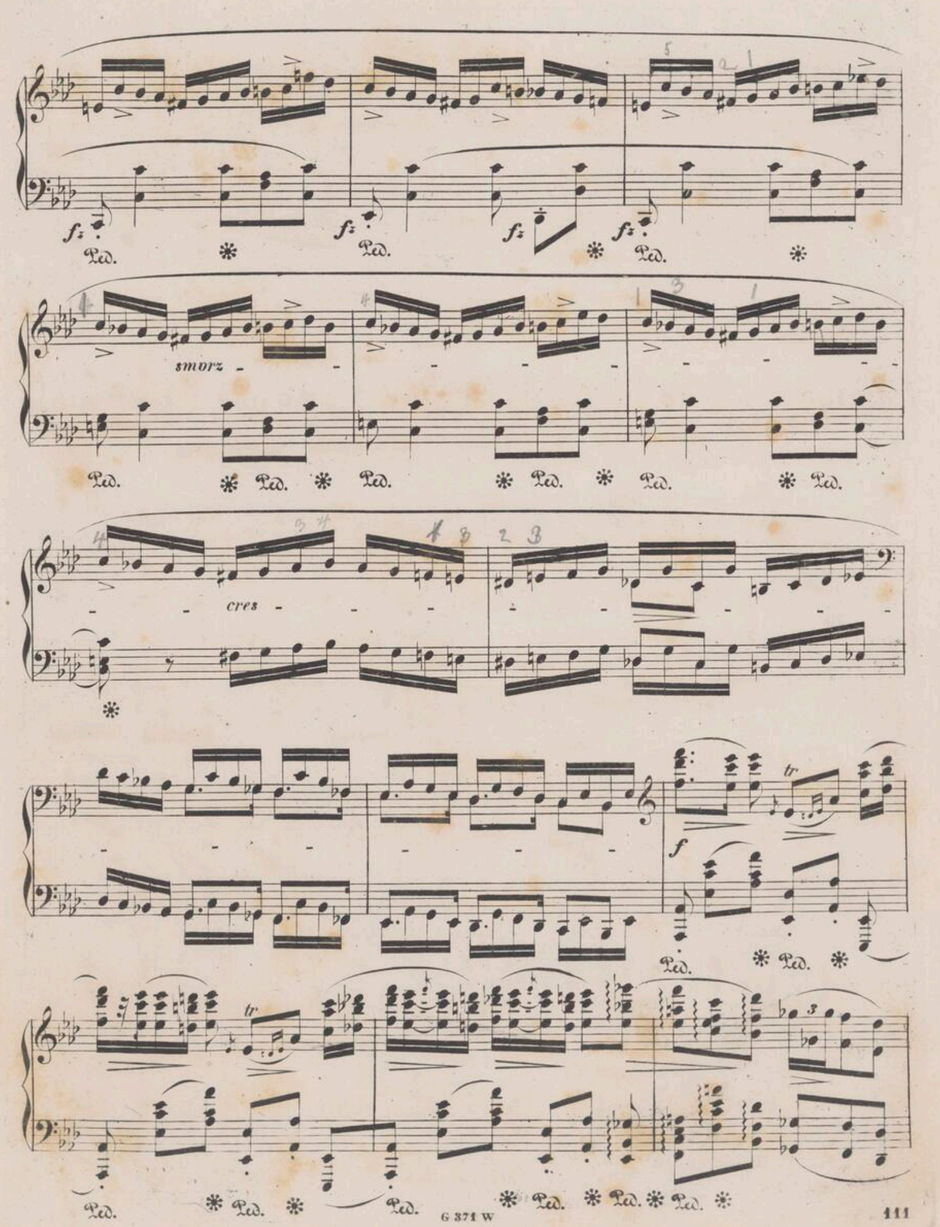
f
Ped.
smorz
cres
tr

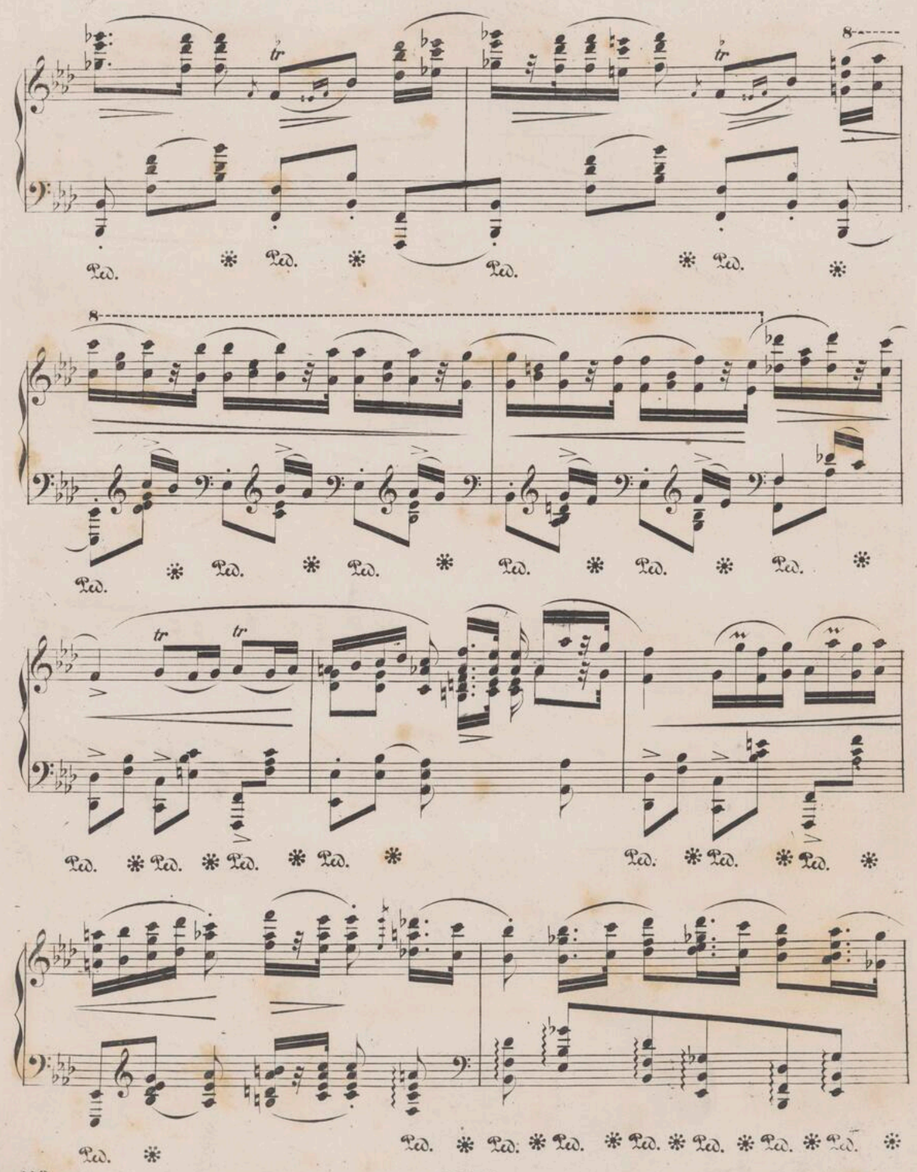
tr
Ped.
8
tr
tempre f
ff

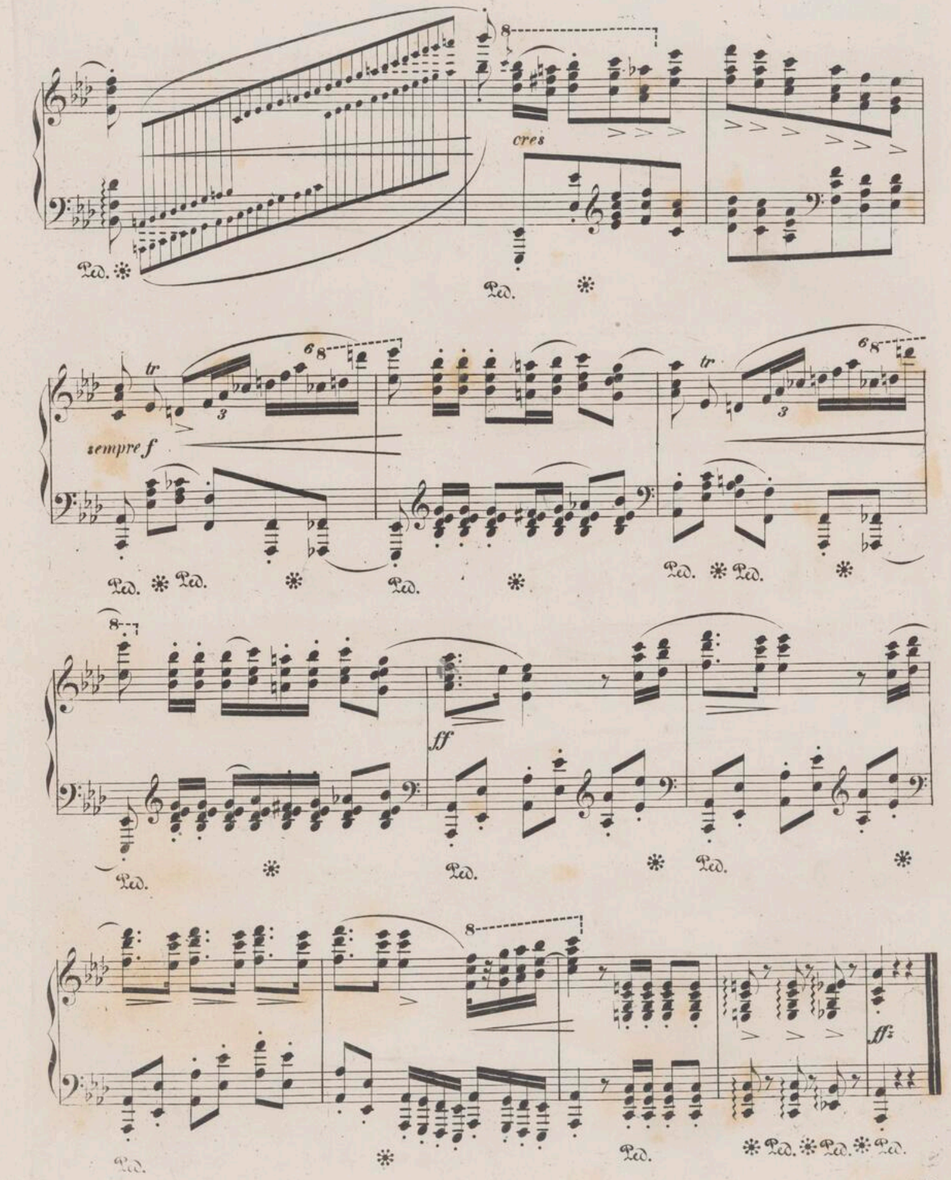
cres
Ped.
8
tempre f
tr
ff

IVe SCHERZO.

Presto. Fr. Chopin, Op: 54.

PIANO.

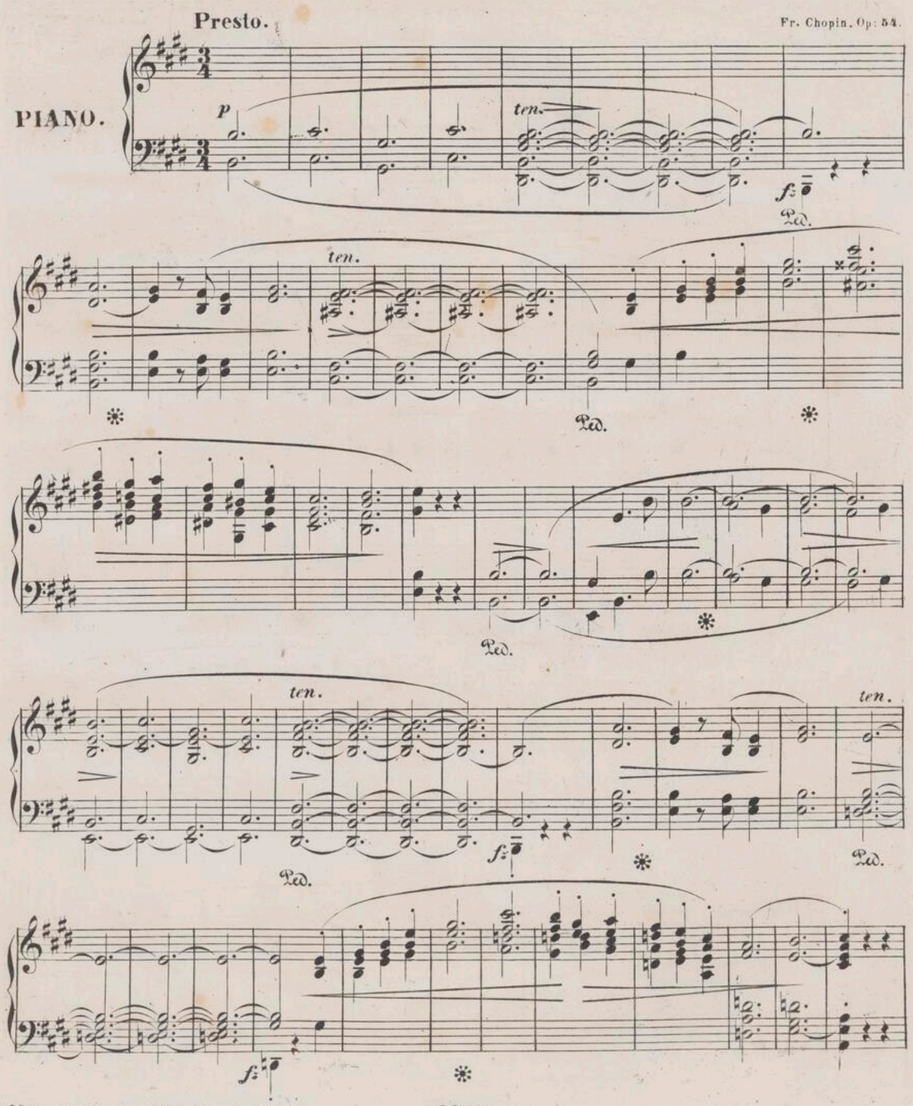

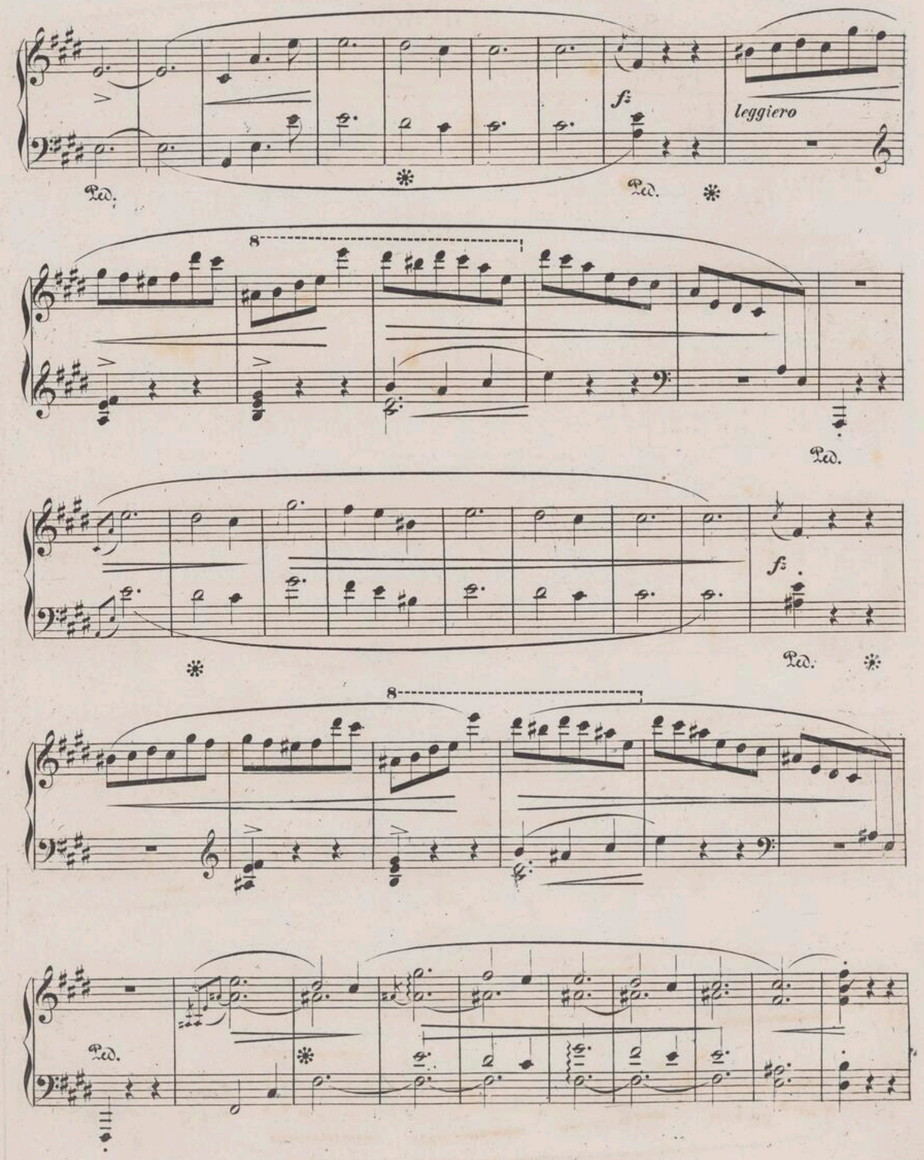

8

8

f

fz

Ped.

fz

Ped.

p

f

Ped.

ten

ten

p

Ped.

ten

Ped.

f

Ped.

Ped.

ten

fz

Ped.

pp

fz

Ped.

8

Ped.

Ped.

Ped.

Ped.

Ped.

Ped.

Ped.

G 372 W

8

Ped.

Ped.

Ped.

Ped.

Ped.

Ped.

Ped.

Ped.

Ped.

Ped.

G 372 W

decres

ten

ten

ten

ten

leggiero

cres - - - - ed - accell - - - - -

ff stretto

1 *fz p ritenuto*

più lento

p

pp

sostenuto

p

pp

dim.

smorz - poco a poco cres -

ff p

cres - ed - accell -

decres - ed - accell -

Ped. * Ped.

cres

* Ped. * Ped. * Ped. * Ped. *

Tempo Iº

f a tempo

Ped. * Ped. *

fz

Ped. * Ped. *

Ped. *

G 372 W

Ped. *

sempre f

Ped.

fz

Ped. Ped.

*

Ped.

*

legg.

fz

Ped.

G 372 W

Ped. * Ped. *

8

f

Ped. * Ped.

Ped. *

8

8

ff

f Ped.

fz 1

Ped. * Ped. *

p *f*

p *f*

Ped. *

ten

p

Ped. *

f cres - - - - f ten

fz cres ff

sf

Ped. * Ped. * Ped.

G 372 W

fz p

Ped. * Ped.

8

Ped. * Ped. *

Ped. *

8

Ped. * Ped. * Ped.

8

* Ped. Ped.

G 372 W

Ped. * Ped. *

Ped. * Ped. * Ped. *

Ped. * Ped. *

Ped. * Ped. * Ped. * Ped. * Ped. *

Ped. *

f

Ped. * Ped. * Ped. * Ped. * Ped. * Ped. *

fz *p*

Ped. * Ped. * Ped. *

Ped. * Ped. * Ped. * Ped. *

decres

Ped. * Ped. * Ped. *

p

Ped. * Ped. * Ped. *

dim e rallent - - -

in tempo

f

p

riten

in tempo

più mosso

f

p

f

dim

f *rallent*

Tempo I°

stretto *ritenuto*

p *p*

Ped. ✻ Ped. ✻ Ped. ✻ Ped. ✻

molto legato e stretto

Ped. ✻ Ped. ✻ Ped. ✻ Ped. ✻ Ped. ✻ Ped. ✻ Ped. ✻ Ped. ✻ Ped. ✻

Ped. ✻ Ped. ✻ Ped. ✻ Ped. ✻ Ped. ✻ Ped. ✻ Ped. ✻ Ped. ✻ Ped. ✻

Ped. ✻

cres -

Ped. ✻ Ped. ✻

- - - - dim ed accell - - - - - - - - -

Ped.

8

8

in tempo

✻

Lento sostenuto

2.

ff

Ped. * Ped. * Ped. * Ped. * Ped. * Ped. * Ped. * Ped. * Ped. * Ped.

f: p

Ped. * Ped. *

cres-

Ped. * Ped. * Ped. *

dim

f

Ped. * Ped. * Ped. * Ped. * Ped. * Ped.

f: p

Ped. *

G 373 W

cres - - - -

dim - - - -

Ped. * Ped. * Ped. * Ped. *

tr

f

f: p

Ped. * Ped. * Ped. * Ped. * Ped. * Ped. * Ped. * Ped. * Ped. *

pp

dim - - - - - -

Ped. * Ped. * Ped. * Ped. * Ped. * Ped. *

rallent - - - - - -

Ped. * Ped. * Ped. * Ped. * Ped. *

in tempo

f

Ped. * Ped. * Ped. * Ped. * Ped.

G 373 W

TROIS MAZURKAS.

All° non tanto

Fr: Chopin. Op: 56.

1.

p *dolciss* *cres* *f*

Ped. * Ped. * Ped. *

cres

f

Poco più mosso

ritenuto

leggier

sempre legato

rallentando

Tempo I°

dolciss

cres

f

p

Ped. ✻ ✻ Ped.

Ped. ✻ Ped. ✻ Ped. ✻ Ped. ✻

Ped. ✻ Ped. ✻ Ped. ✻ Ped.

Ped. ✻ Ped. ✻ Ped.

Ped. ✻ ✻ Ped. ✻ Ped.

(tr. Karczemny)

2.

Vivace

legato

f

Ped. ✻

dim *p*

Ped. ✻ Ped. ✻

3 3

fz *fz* *fz* *fz*

dolce

f

Ped. ✻ Ped. ✻

dolce

Ped. ✻

p

poco ritenuto

tr

dolce

Ped. ✻ Ped. ✻ ✻ Ped. Ped. ✻ Ped.

dim

✻ Ped. ✻ Ped. ✻ Ped. ✻ Ped.

Moderato

3.

mf

f

p

Ped. ✻

rallentando

Ped.

in tempo

✻

f *p* Ped. ✻

dim *f* Ped. ✻

Ped. ✻

dolce 3 Ped.

3 *cres*

f Ped. ✻ Ped. ✻

p *sempre legato* Ped. ✻

f Ped. ✻ Ped. ✻

f sostenuto Ped. ✻ Ped. ✻ Ped. ✻ Ped. ✻

Ped. ✻ Ped. ✻ Ped. ✻ Ped. ✻ *p* Ped. ✻ Ped. ✻

p Ped. ✻ Ped. ✻ Ped. ✻ Ped. ✻ Ped. ✻ Ped. ✻ Ped.

Ped. Ped. Ped. Ped. Ped.

p

legato

f

Ped. Ped.

Ped.

Ped.

fz *p*

cres *f* *p*

Ped.

rallentando

in tempo

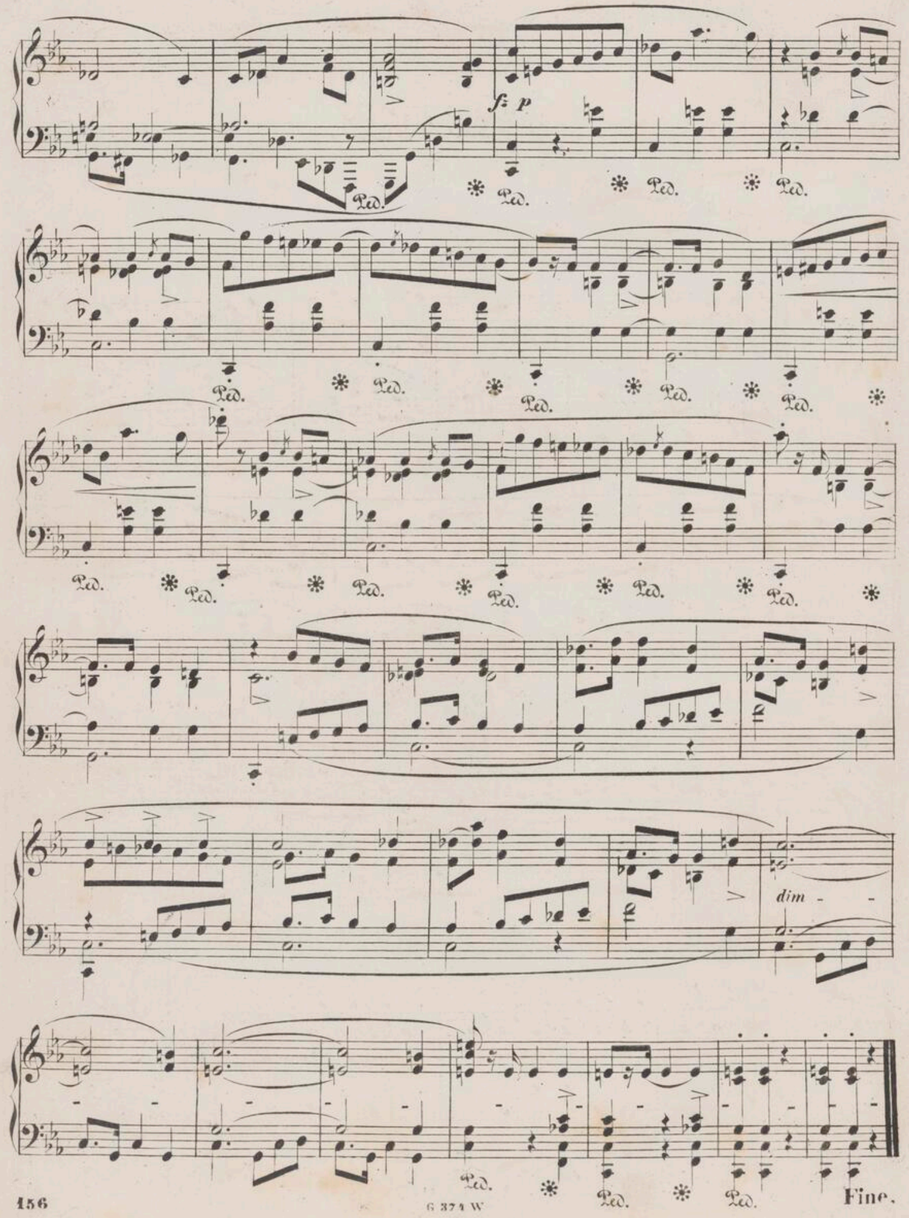

G 374 W

BERCEUSE.

Andante.

Fr: Chopin. Op: 57.

PIANO.

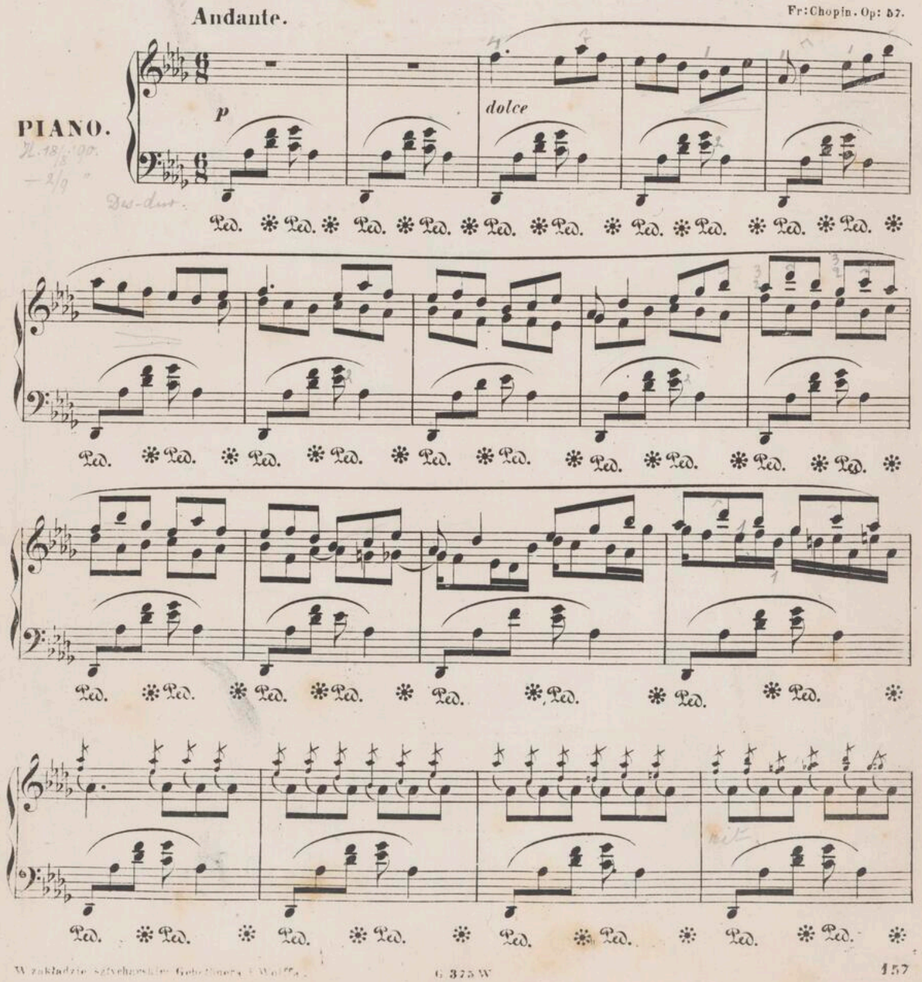

W zakładzie sztychowskim Gebethnera i Wolffa.

G 375 W

leggieriss

rall. e dim.

G 375 W

sostenuto

p

pp

dim -

G 375 W

A Madame la Comtesse E. de PERTHUIS.

SONATE.

All.º maestoso.

Fr: Chopin. Op: 58.

PIANO.

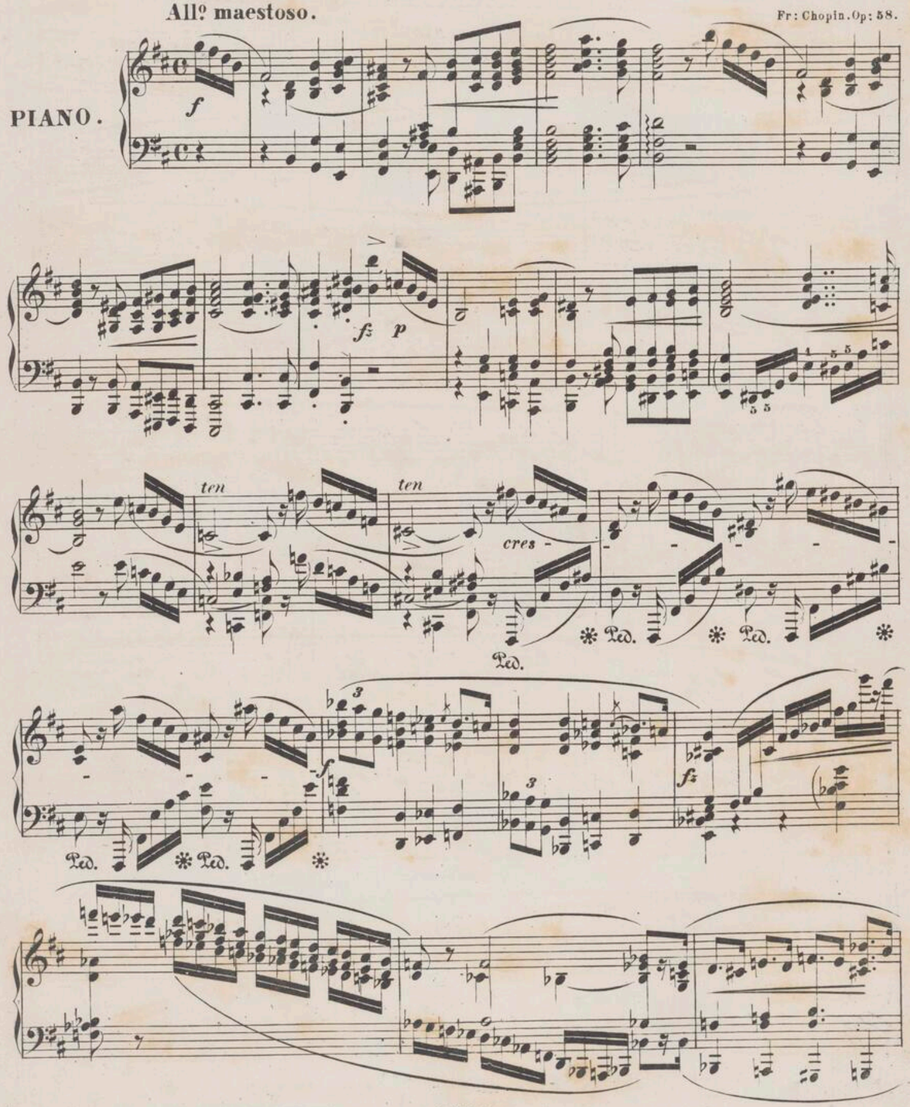

162 W zakładzie sztycharskim Gebethnera i Wolffa G 376 W

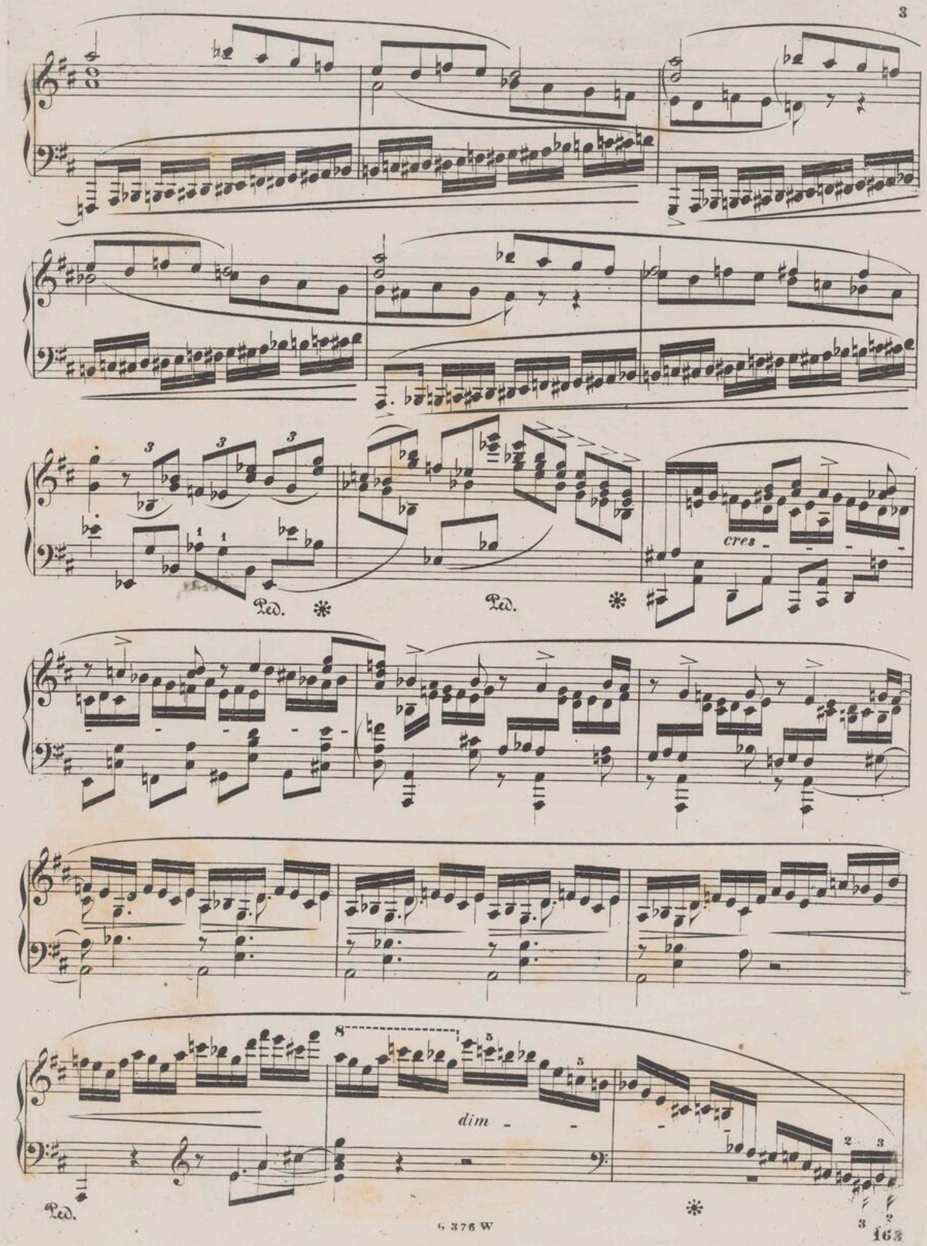

G 376 W

sostenuto

pp

leggiero

tenuto

ritenuto

in tempo

dolce

tr

Ped. ✻

f

sempre f

fz *p*

Ped. ✻

p

Ped. ✻ Ped. ✻ Ped. ✻ Ped. ✻ Ped.

dim *pp*

Ped. ✻ Ped.

Ped. Ped. Ped.

cres *f*

8

dim - - - -

8

Ped.

sostenuto

Ped. Ped. Ped. Ped. Ped. Ped. Ped. Ped.

Ped. Ped. Ped. Ped. Ped. Ped. Ped. Ped. Ped.

Ped. Ped. Ped. Ped. Ped. Ped. Ped. Ped. Ped. Ped. Ped.

f

Ped. Ped. Ped. Ped. Ped. Ped. Ped. Ped. Ped.

f

leggiero

tenuto

in tempo

ritenuto

dolce

cres - -

f

ff

Molto vivace.

SCHERZO.

leggiero

Ped. ✻ Ped. ✻ Ped. ✻

Ped. ✻ Ped. ✻ Ped. ✻

8

Ped. ✻ Ped. ✻ Ped. ✻

8

Ped. ✻ Ped. ✻ Ped. ✻ Ped.

poco ritenuto **in tempo**

✻ Ped. Ped. ✻ Ped. ✻

Ped. ✻ Ped. ✻ Ped. ✻

cres *f*

Ped. ✻

ff *p legato*

Ped.

f *p*

f

poco ritenuto

in tempo

Ped. ✻

8

poco ritenuto

in tempo

cres

f

Ped. ✻

LARGO.

cantabile

ff *p* *cres.* *f* *dim* *pp* *tr*

Ped. ✻

G 376 W

sostenuto

Ped. ✻

G 376 W

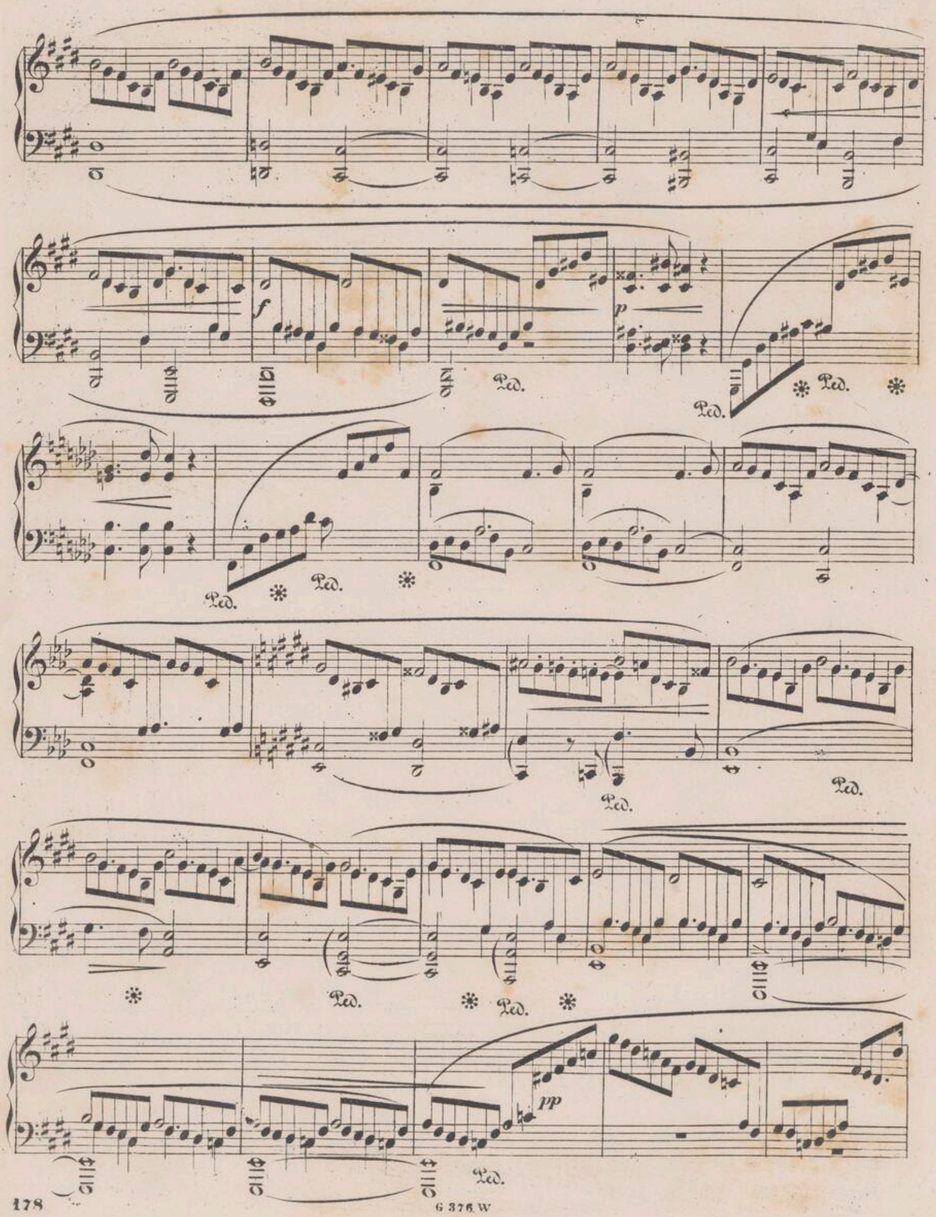

G 376 W

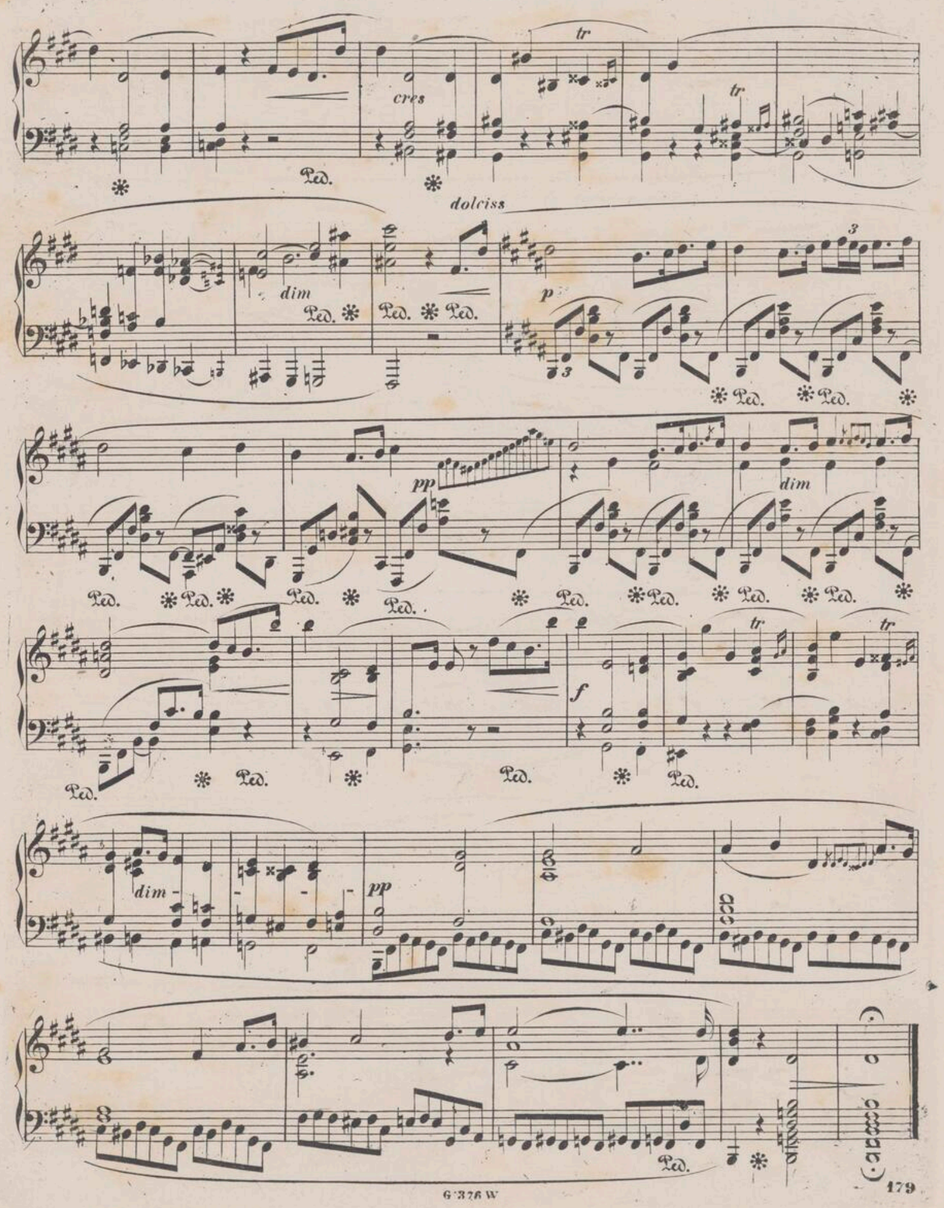

G 376 W

Presto non tanto.

FINALE.

f *cres*

Ped. * Ped. * Ped. * Ped. * Ped. *

p *agitato*

Ped. * Ped. * Ped. * Ped. *

8

Ped. * Ped. * Ped. * Ped. *

dim

8

Ped. * Ped. * Ped. *

fz

8

Ped. * Ped. *

8

Ped. * Ped.

leggiero

8

8

8

cres - - - - - - - - - -

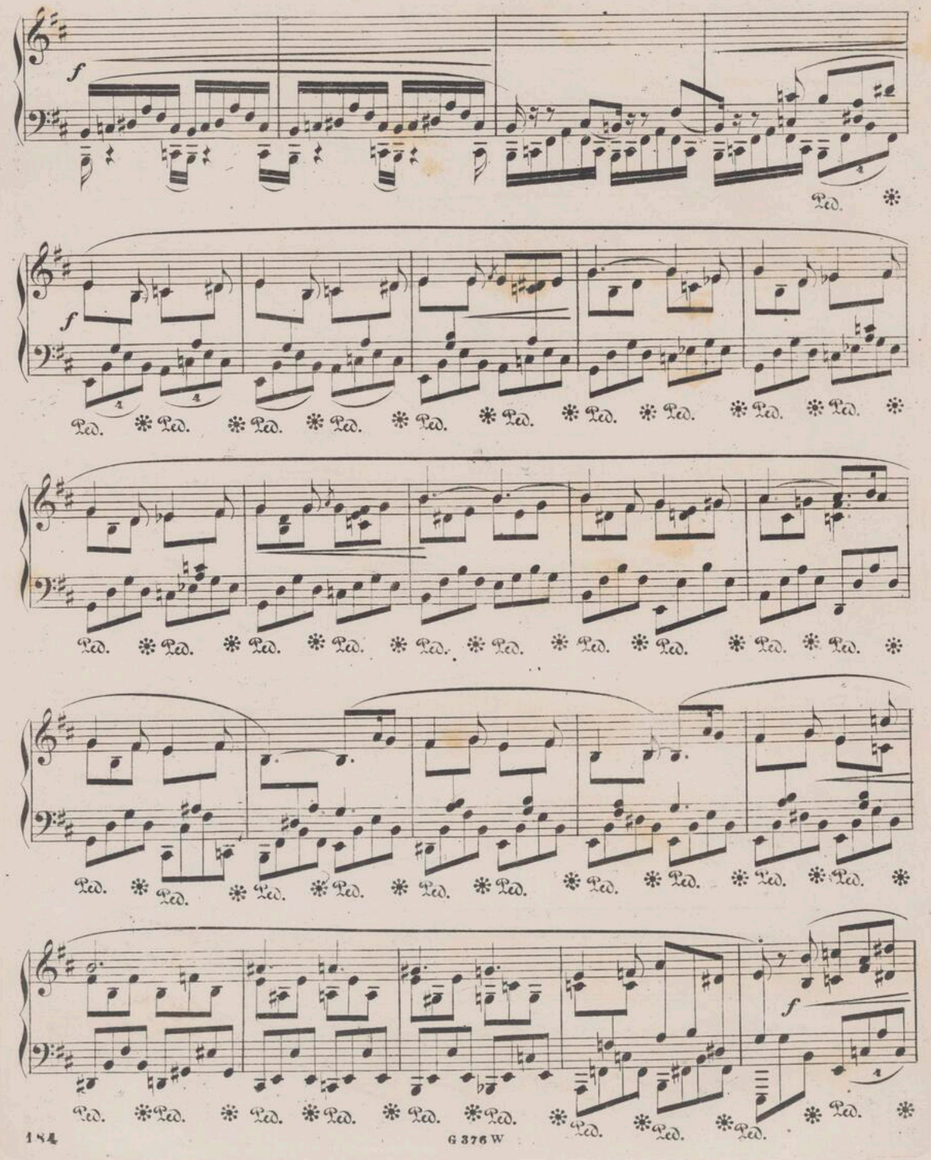
f
Ped.
f
Ped.
f

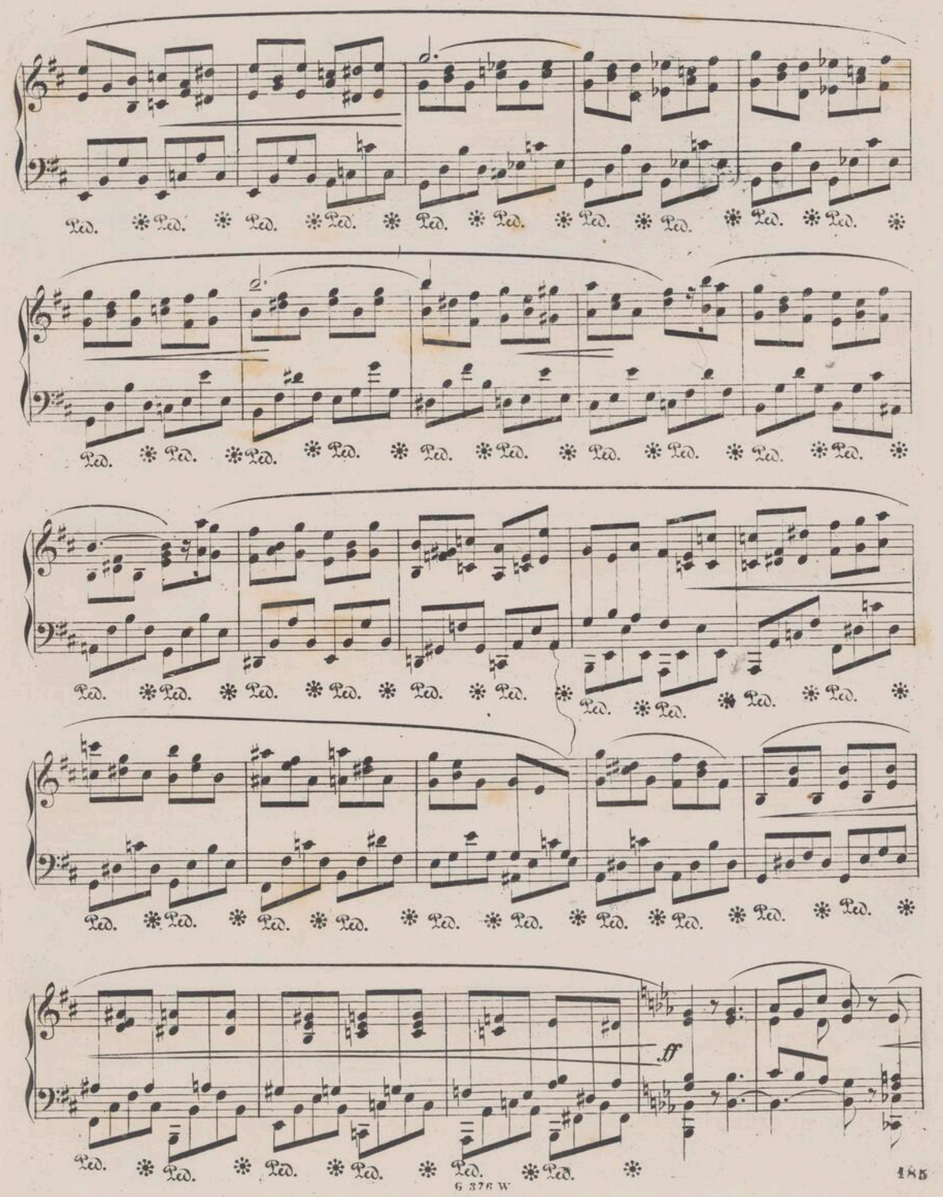
Ped.
Ped.
Ff

8

Ped. ✻ Ped. ✻

8

8

f

Ped. ✻

8

Ped. ✻ Ped. ✻ Ped. ✻ Ped. ✻ Ped. ✻

8

8

Ped. ✻ Ped. ✻

leggiero

Ped. ✻ Ped. ✻ Ped. ✻ Ped. ✻ Ped. ✻ Ped. ✻ Ped. ✻ Ped. ✻ Ped. ✻

8

Ped. ✻ Ped. ✻ Ped. ✻ Ped. ✻ Ped. ✻

8

Ped. ✻ Ped. ✻ Ped. ✻ Ped. ✻ Ped. ✻ Ped. ✻ Ped. ✻

8

cres

Ped. ✻

fz

cres

Ped. ✻ Ped. ✻

cres

f

Ped. ✻

cres

cres - - - - - f

Ped. * Ped. * Ped. *

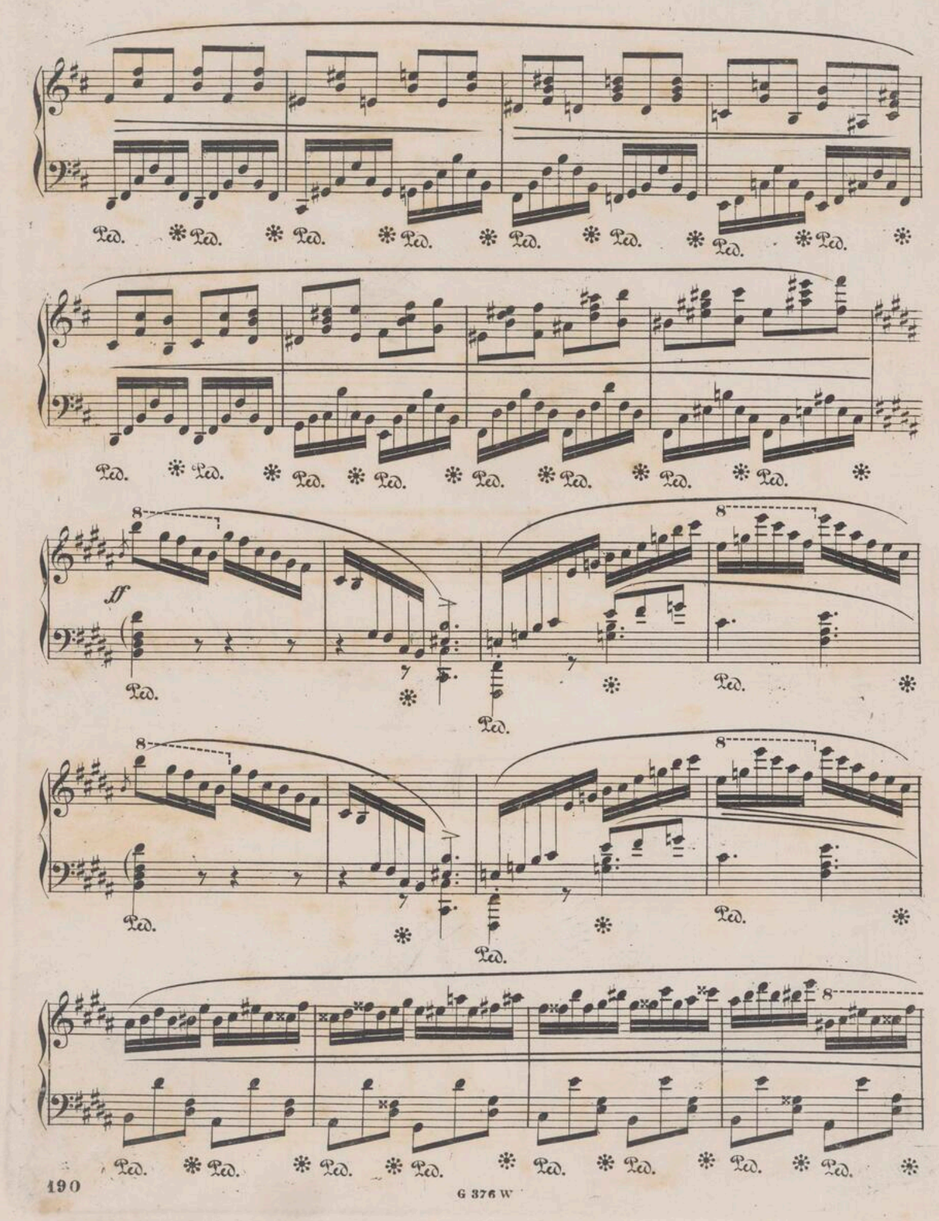
8
ff
Ped.
8
Ped.
8
Ped.
8
Ped.
8
Ped.

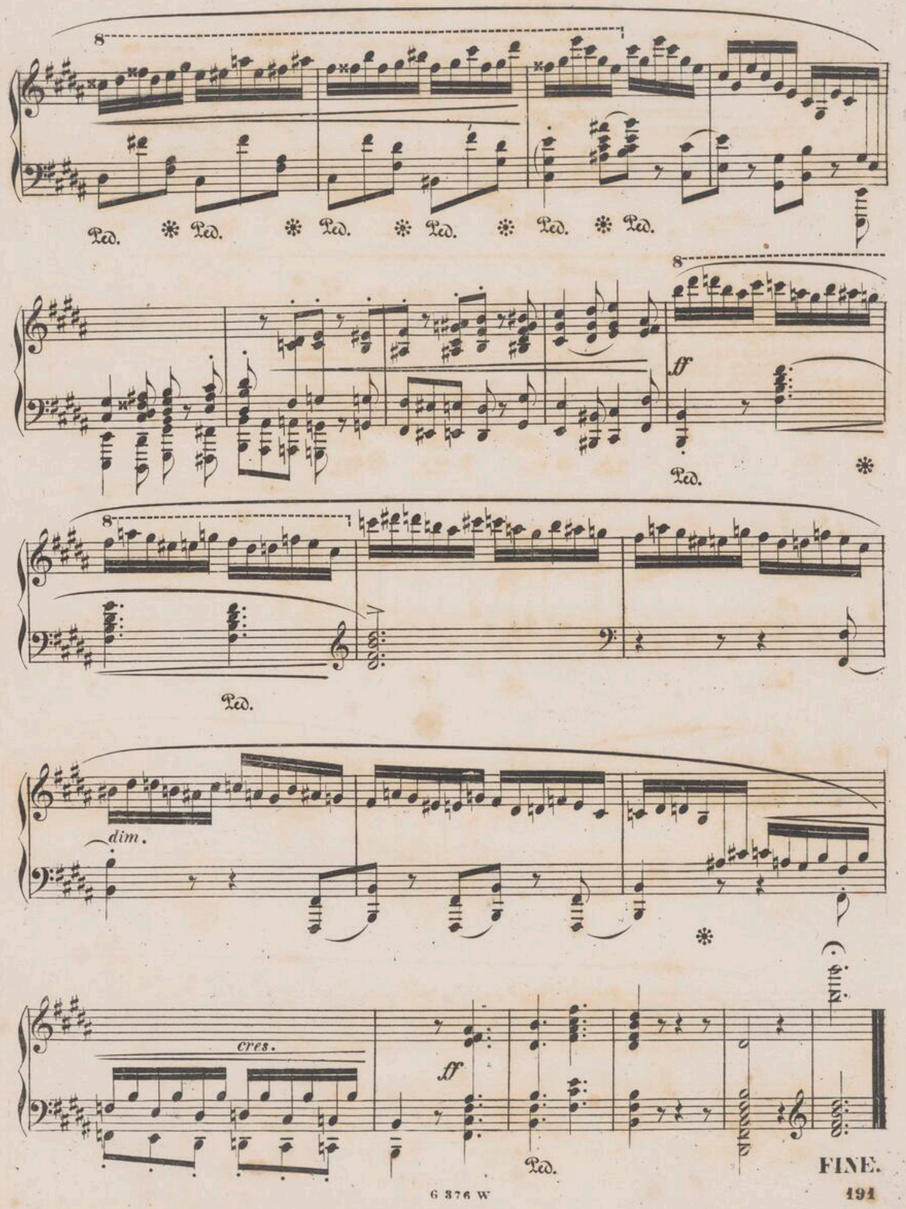
8
Ped.
8
ff
Ped.
8
Ped.
dim.
cres.
ff
Ped.
FINE.

BIBLIOTEKA

Narodowy
Instytut
Fryderyka
Chopina

3951/n

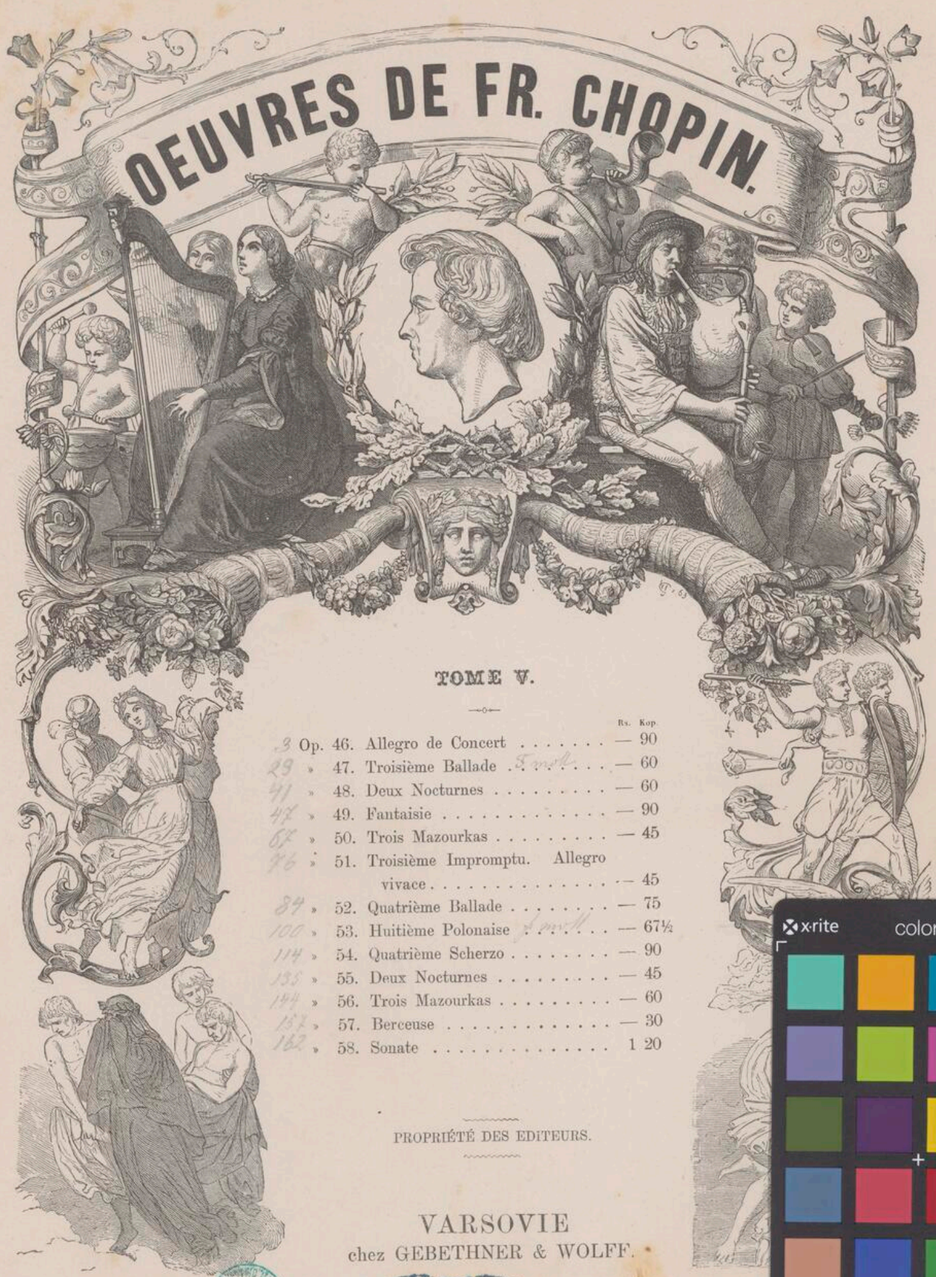

TOME V.

			Rs.	Kop.
Op.	46.	Allegro de Concert	—	90
»	47.	Troisième Ballade	—	60
»	48.	Deux Nocturnes	—	60
»	49.	Fantaisie	—	90
»	50.	Trois Mazourkas	—	45
»	51.	Troisième Impromptu. Allegro vivace	—	45
»	52.	Quatrième Ballade	—	75
»	53.	Huitième Polonaise	—	67½
»	54.	Quatrième Scherzo	—	90
»	55.	Deux Nocturnes	—	45
»	56.	Trois Mazourkas	—	60
»	57.	Berceuse	—	30
»	58.	Sonate	1	20

PROPRIÉTÉ DES EDITEURS.

VARSOVIE
chez GEBETHNER & WOLFF.

3951/w