Archiwum Rękop. Przyczynek
OO. Paulinów Ps 5, G,
sygn. 1-443

Arch. Mon. J.G.
sygn.

ARCHIWUM

8.

Nicolai

z instrumentarzu

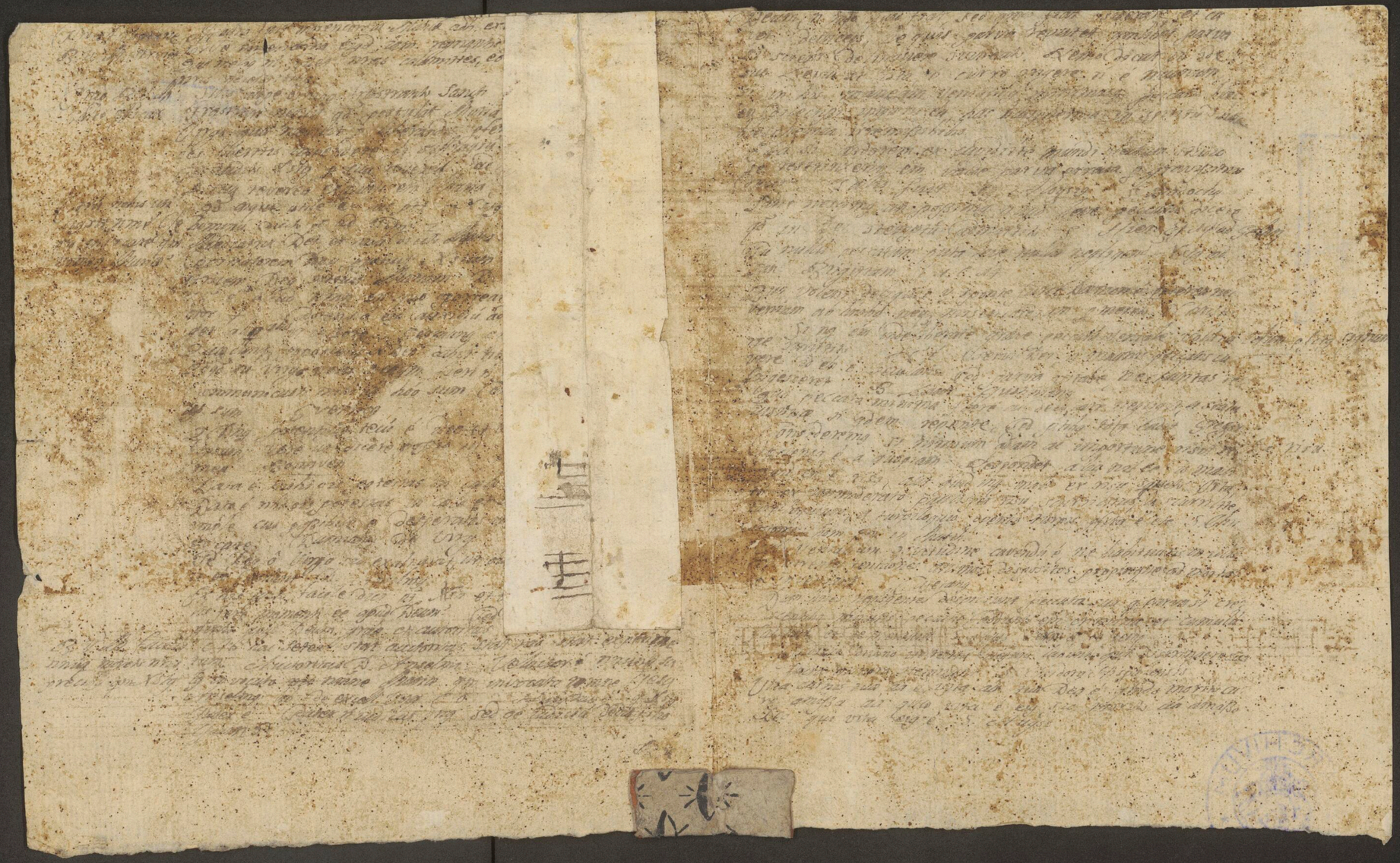

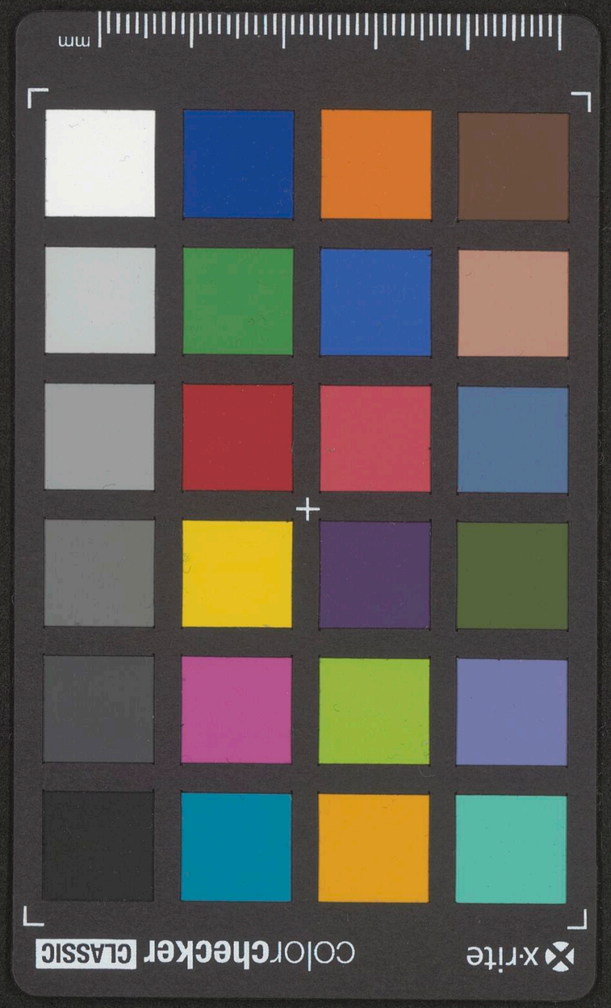
x-rite
colorchecker CLASSIC

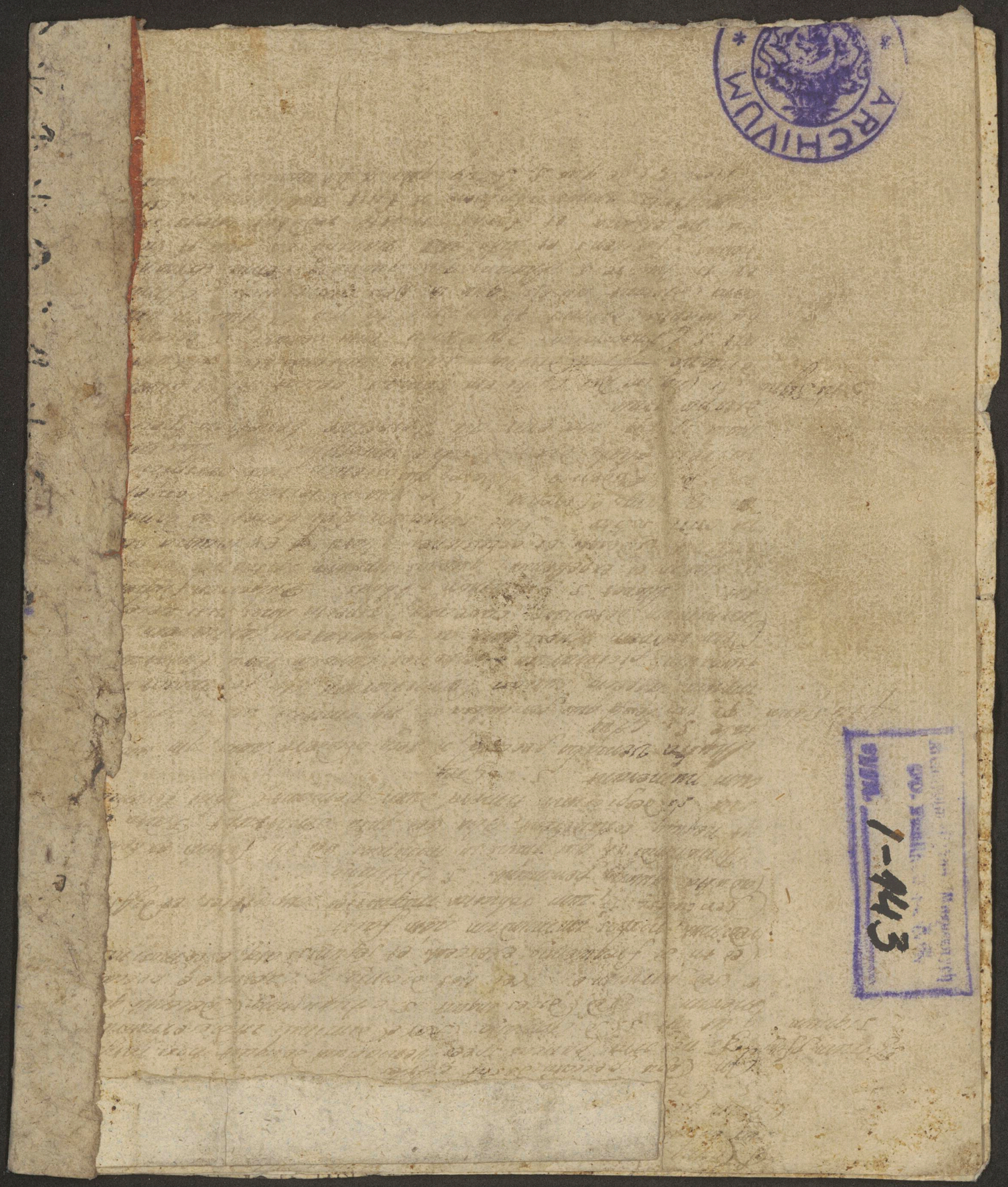
ARCHIVUM
1-443

Arch. Mus. F.M.
sygn. 1-A42

Canto

2.

1. Ni co - la i solem - ni - a, Su - a -
2. Adhuc in cunis ja - cu it, Al -
3. Quarta & sexta fe - - ria, Se - melhu,
4. Ille puer mita bilis, ab - om -
5. O - Pater atque Patro - ne, Te - to

1. pe - - ce fa mi lia, de - can - - tet in Ec
2. tissimo com - pla - cuit, tres pu - el - las libe
3. ge - - bat & ubera, jam in a - - - fate
4. - nibus a - ma bilis, dans virtu - - tum pri
5. - ga - - mus hùc die, de hac mun - di mi
in

1. clesia, cum can - - - - - - tico letitia.
2. ta - vit, auro - - e - - - as condona - vit.
3. tenera, hac - - - - - - - - us abstinentia.
4. mordia, inter - - ar - - - - tus tripudia.
5. seria, duc nos - - ad - - - - - Coli gaudia.

ARCHIVUM C.M.C.

Allab:

Alto.

Arch. Mus. F.C. Syrp. 1-403

1. Nico la — i Solem — nia Sua pe —
2. Adhuc in cu — nis ja — — cuit al — tissi
3. Quarta & Sep — tā ge — — tja Semel lu
4. Ille su — er mita bilis ab omni
5. O Pater Pa — ter atque Patro — ne Teroga —

1. — — de familia de — cantet in Coelesti
2. mo — — — — complacuit tres puellas libera —
3. ge — — — — bat ubera Jam in a — fate tene
4. bus a — — — — nabilis Dans virtu — tum primordi
5. — — — mus in hac die. de hac mundi miseri

1. a cum can — — — —

ARCHIVUM C.M.C.

Arch. Mus. S.C. 1980 (-1983)

Tenore.

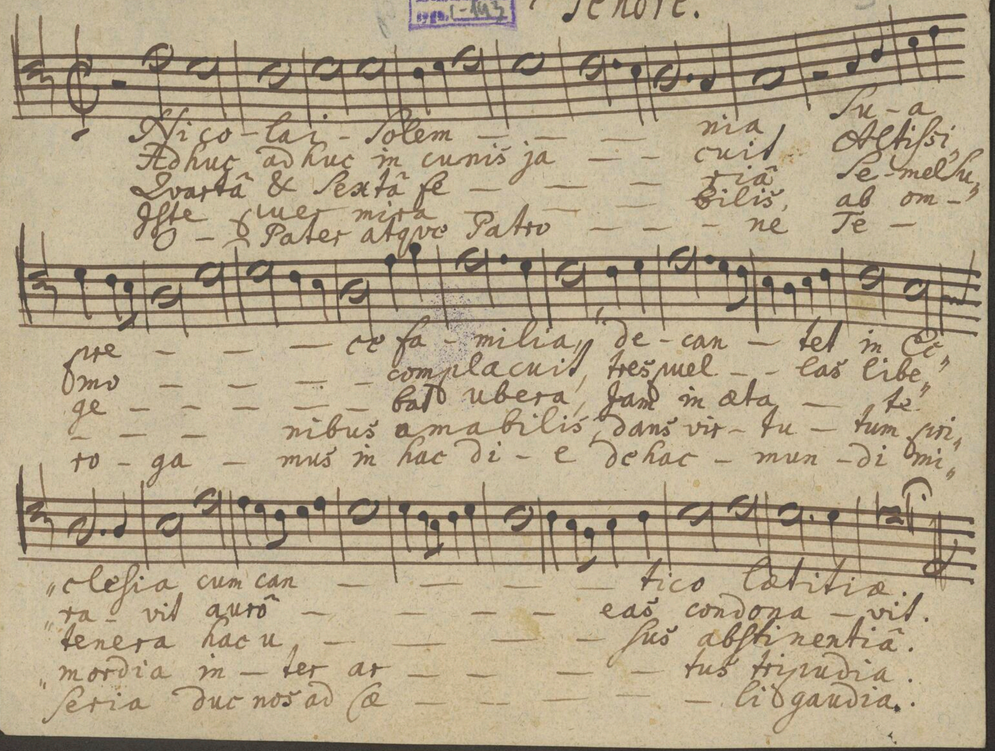

ARCHIVUM C.M.C.

Arch. Mus. F.M. sygn. 1-AM

+ Basso.

Nicolai, solem — — — nia sua a —
Ro — huc — Ita in cunis ja — — cuit Al — tissi,
Ipse — ta & sancta fe — — tia semel hu,
Iste puer mira — — bilis ab omni,
Ge — Pater atque Patro — — ne Te — ro,

pre — — ce fa milia, de — cantet in Ecclesi
bro — — — complacuit, tres pu — ellas libera —
ge — — — bat ubera, dam — in aetate tene,
bus — — amabilis, dans virtu — tum primordi,
ga — mus in hac di — e, de hac mun — di miseri,

a, cum can — — — tico la — titia.
vit, auro — — — eas condo — na — vit.
ra, hac u — — — sus abstinentia.
a, inter ar — — — — tus ti — mudia.
a, duc nos ad Ca — — — — li — gaudia.

ARCHIVUM C.M.C.

Nicolai

alla breve

Violino 1mo.

Arch. Mus. J.G. Ryen. 143

ARCHIVUM S.M.C.

Allabreve

Violino 2do

Arch. Mus. S.C. Inv. I-1143

6

Nicolai



Allabreve Clazino pmo. ex C.

Nicolai

Arch. Mus. R.B.
Nr. 1-141

7

ARCHIVUM C.M.C.

alla breve

Clarino 2do ex C

ARCH. MUS. F.B. Inv. 1-119

8

Nicolai

Bt.


ARCHIVUM
S.M.C.

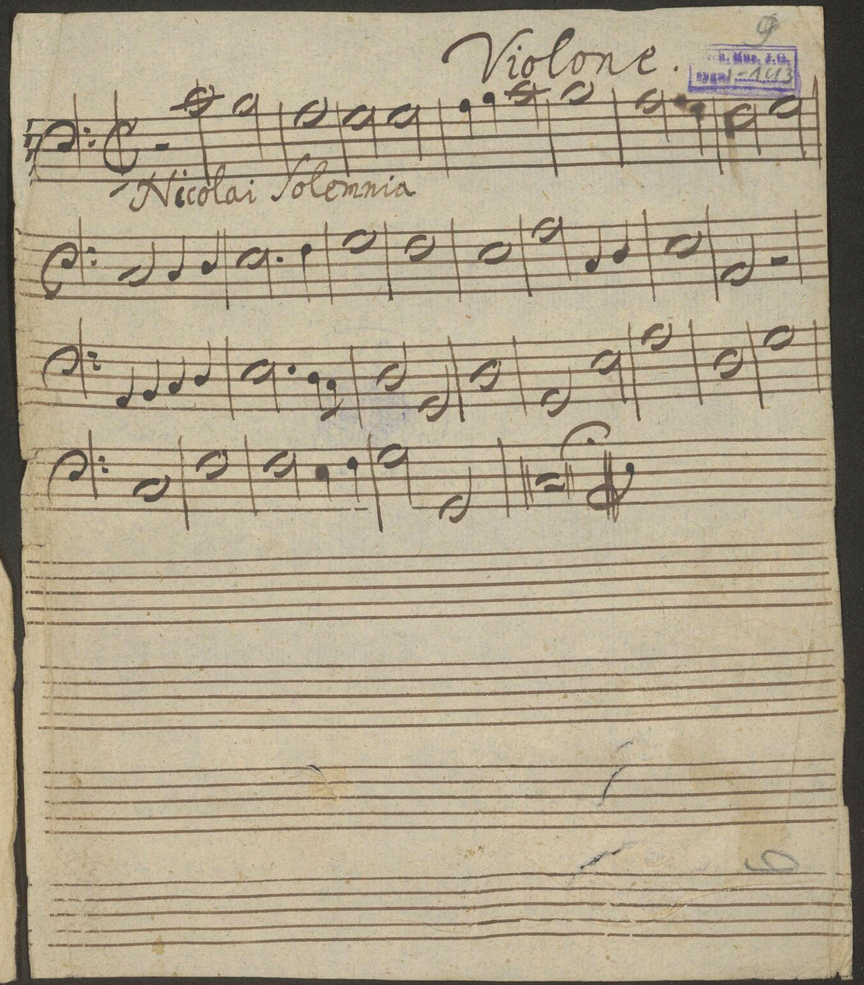
Violone.
Nicolai Solennia


ARCHIVUM
C.M.C.

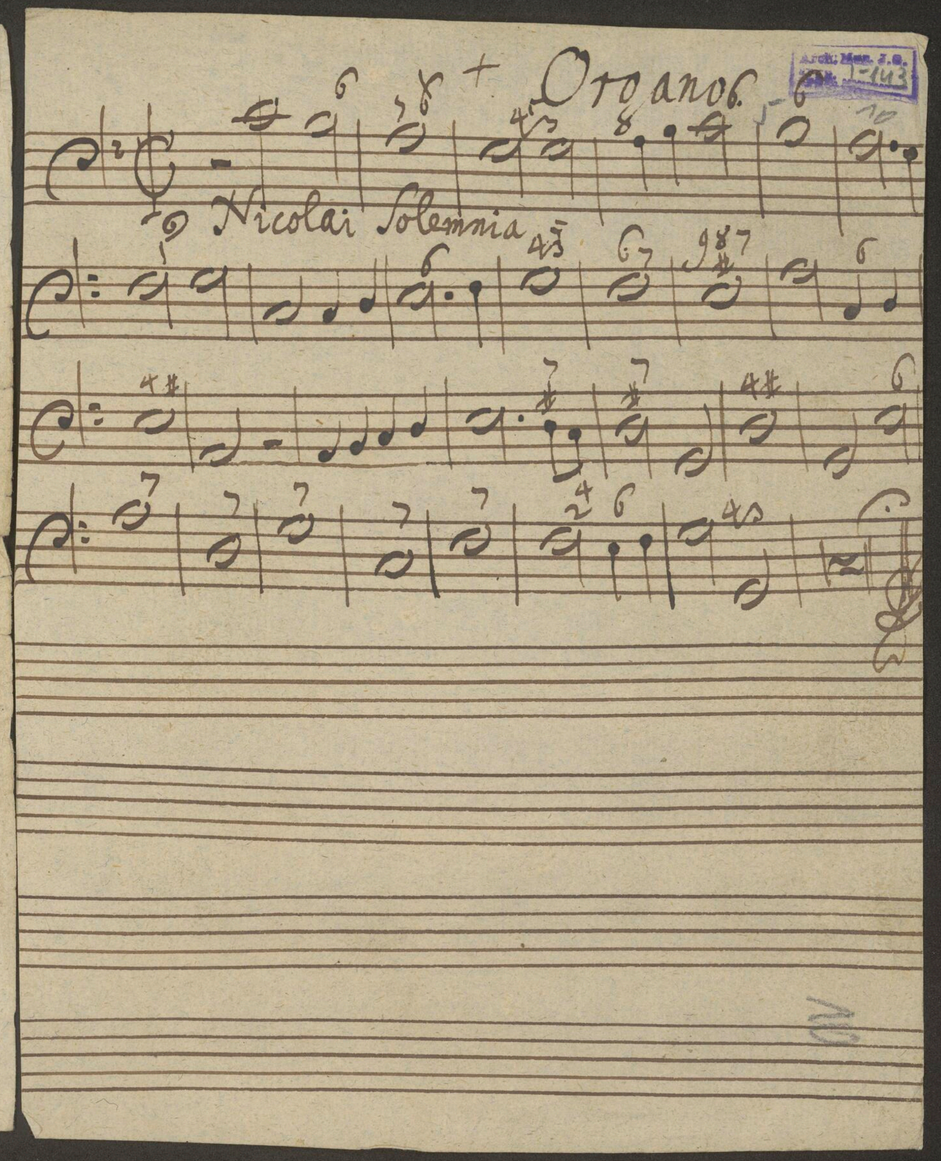
Organo
Nicolai Solemnia

ARCHIVUM
C.M.C.