THE EUROPEAN SYSTEM
OF
ALEX CHIAPPINELLI'S
PIANOFORTE SCHOOL

Date 11/30/29

Name L. M. Paulinetto

Menuet in G

No. 2.

L. VAN BEETHOVEN

No 1891

EASY COMPOSITIONS in DANCE FORM
SERIES THREE

1441 - Bright Eyes (Schottische)	G-2	Sr. of St. Joseph
1971 - Gavotte	C-2	Gossec
1013 - In Rank and File (March) op. 249.	C-2	Lange
2301 - Little Dancer, The (Schottische)	D-2	Streabbog
1891 - Menuet in G, No. 2	G-2	Beethoven
1226 - Mountain Belle (Schottische)	F-2	Kinkel
1939 - Water Lilies (Gavotte) op. 9	F-2	Rees
304 - March Militaire	D-2	Streabbog
1206 - Prince Imperial Galop	C-2	Coote
2098 - Wearing of the Green	F-2	Emmett

PUBLISHED BY
Century Music Publishing Co.
231-235 W. 40TH St. 193 YONGE ST. TORONTO.
NEW YORK, U.S.A. CANADIAN AGENTS. LEO FEIST, LTD.

Revised Edition
Edited by
CALVIN GROOMS

Minuet in G

(MENUET)

No. 2

L. van BEETHOVEN

Allegretto

p *legato con grazia* *mf*

p *mf*

f

TRIO

p *p* *mf*

Copyright MCMXXV by Century Music Publishing Co., New York

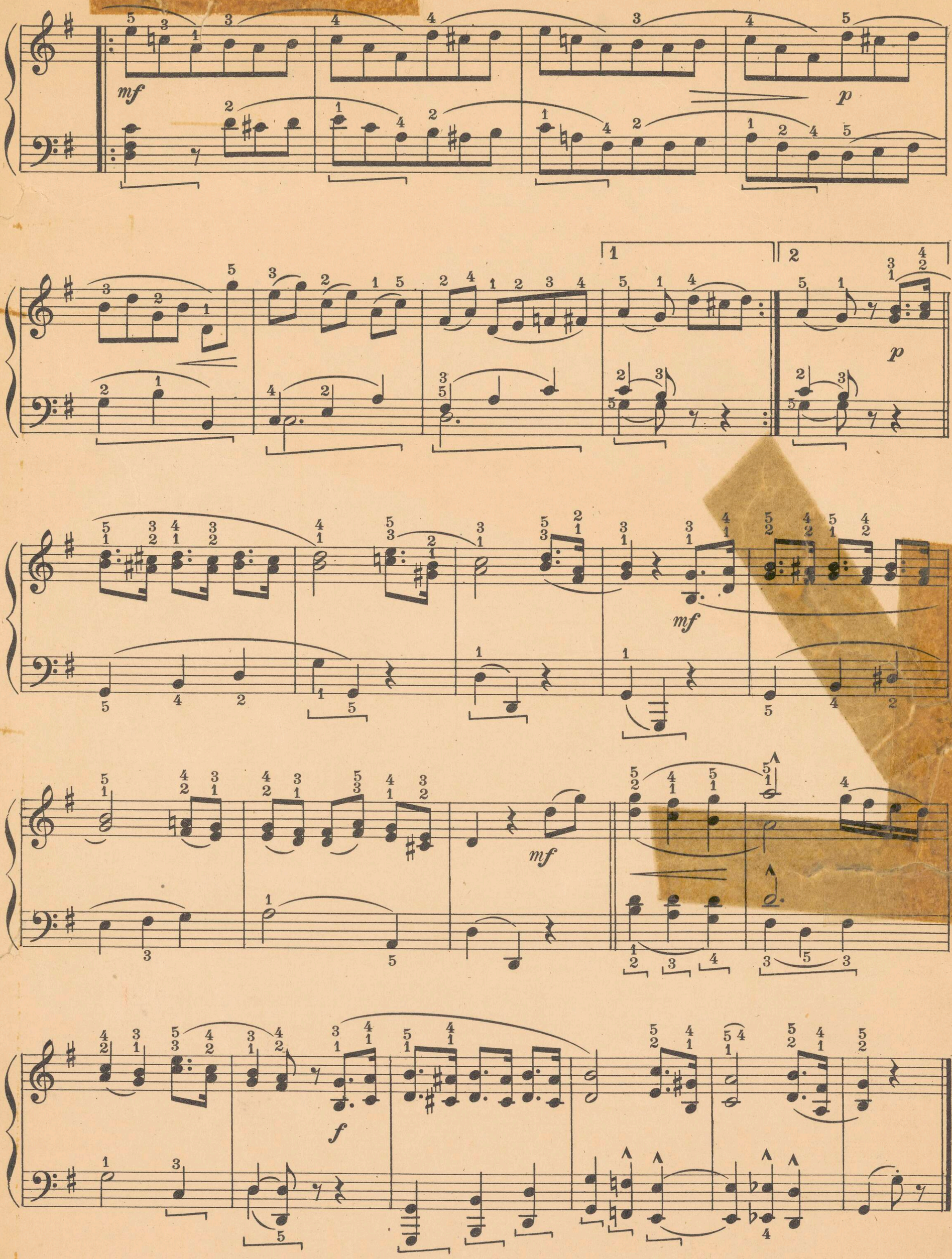

1891-2

NOTE: A NEW AND COMPLETE CATALOG OF CENTURY EDITION IS ISSUED EACH SEASON. PLEASE ASK YOUR DEALER FOR A COPY. IT IS FREE - THE PUBLISHERS.

MUZEUM TEATRALNE
ZBIORY
J. Grubowskiego
Teatr Wielki w Warszawie - Opera Narodowa
MT/XIV/533/1

Interesting
Teaching Numbers

MELODIOUS NOVELTIES

For Piano
SECOND GRADE

C.P.II.-3

1919 EVENING BREEZES - Tone Poem
1st Movement
Moderato
SISTER OF NOTRE DAME

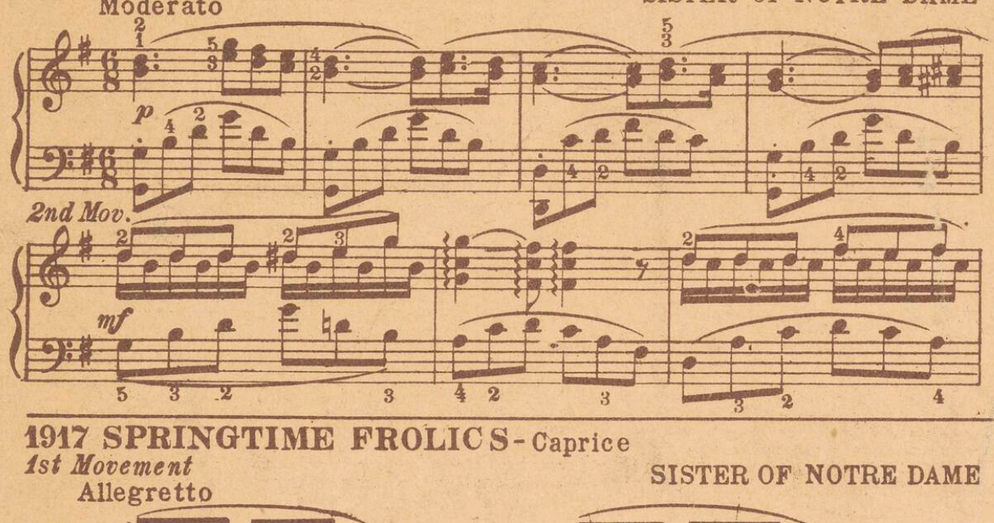

1918 A DRIFTING MELODY
1st Movement
Moderato
SISTER OF NOTRE DAME



1917 SPRINGTIME FROLICS - Caprice
1st Movement
Allegretto
SISTER OF NOTRE DAME

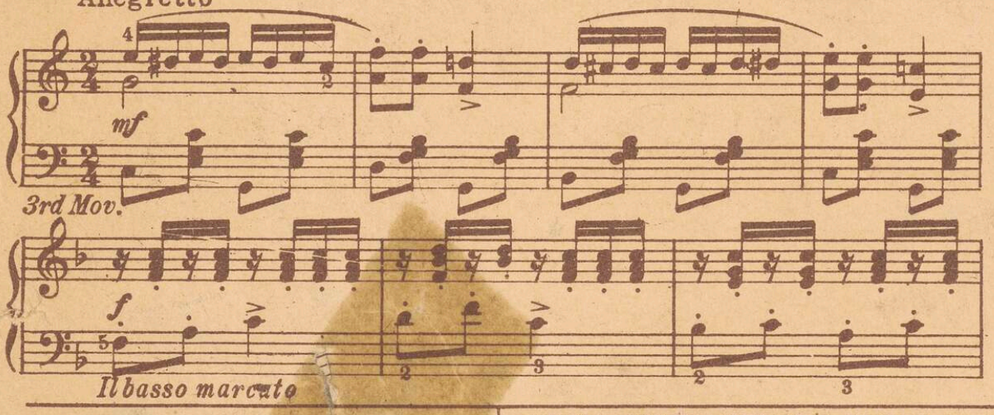

1659 IN SUNNY ITALY - Tarantella
1st Movement
Presto agitato
SARAH WOLPAW

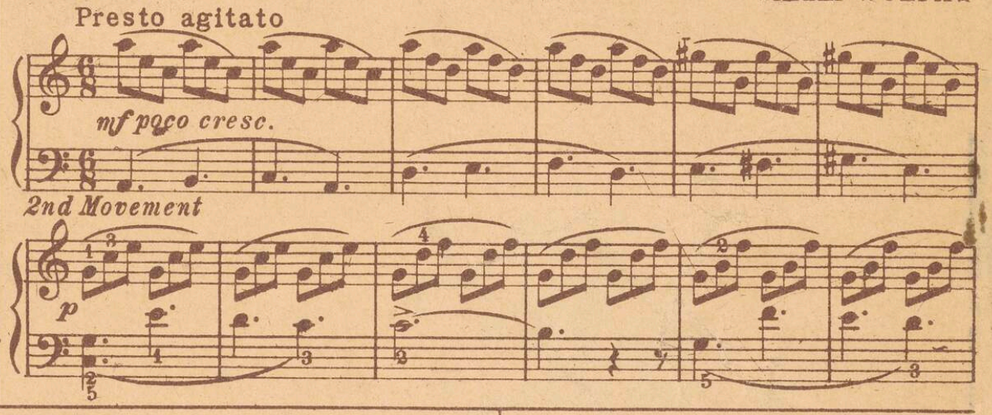

Capricious
Compositions
that young students
will enjoy studying

Correctly Fingered
and
Carefully Edited

1655 THE MUSIC BOX - Scherzo
1st Movement
Allegretto
SARAH WOLPAW

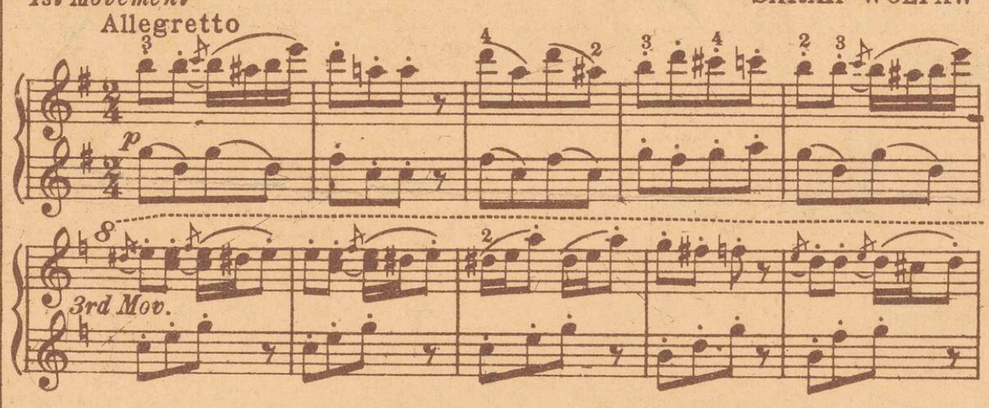

CENTURY
Catalogue
comprises a list of over
2200 titles
of
Standard Compositions
in all grades
Including a wealth of
Valuable Teaching Material

Ask your dealer for a copy

1654 THE SPINNING WHEEL - Caprice
1st Movement
Moderato
SARAH WOLPAW

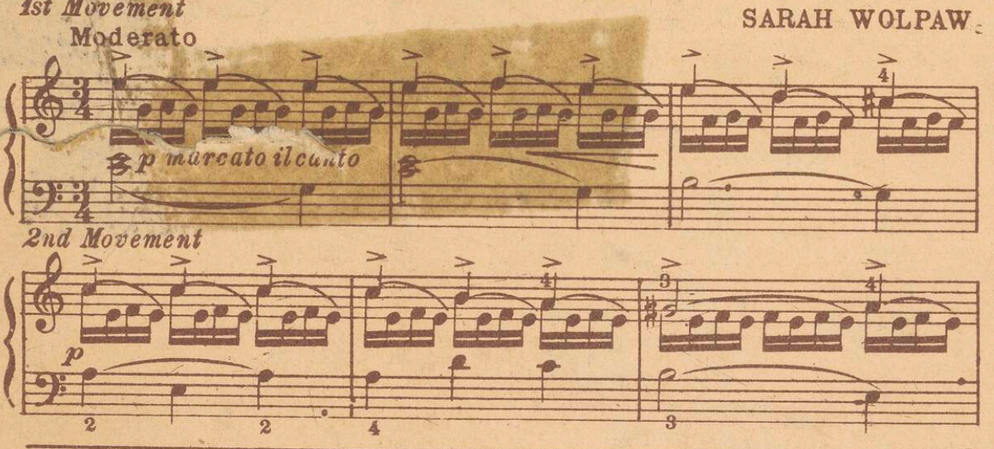

1652 THE MERRY-GO-ROUND - Rondo
1st Movement
Allegro moderato
SARAH WOLPAW

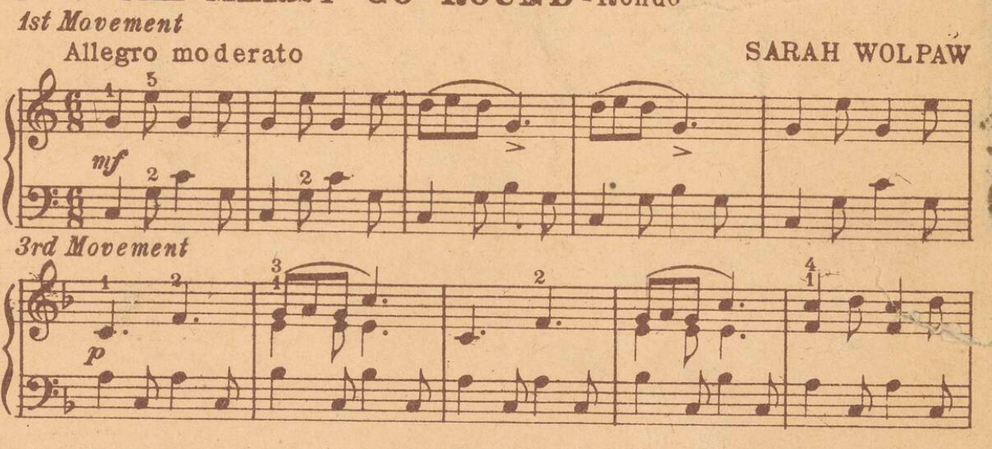

1534 IN THE GLEN - Idylle
1st Movement
Andante Moderato
LOUIS TOCABEN

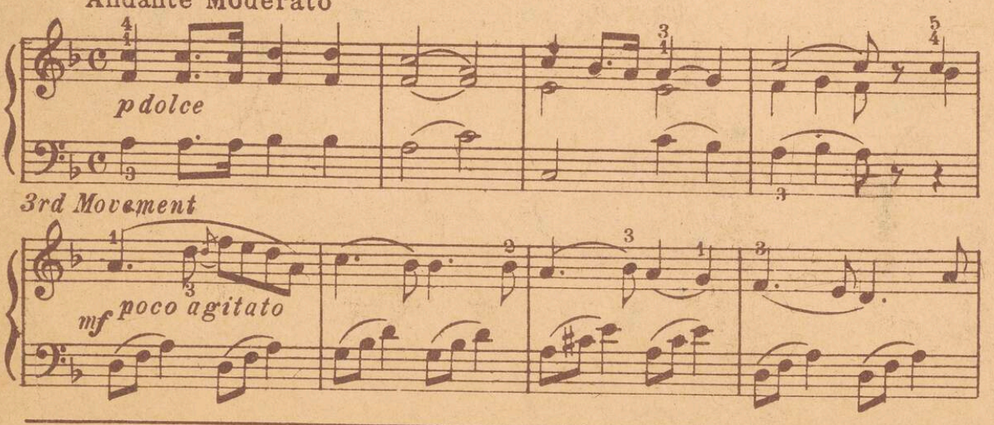

1256 ROAMING - Caprice
1st Movement
Allegro
F. SWIFT

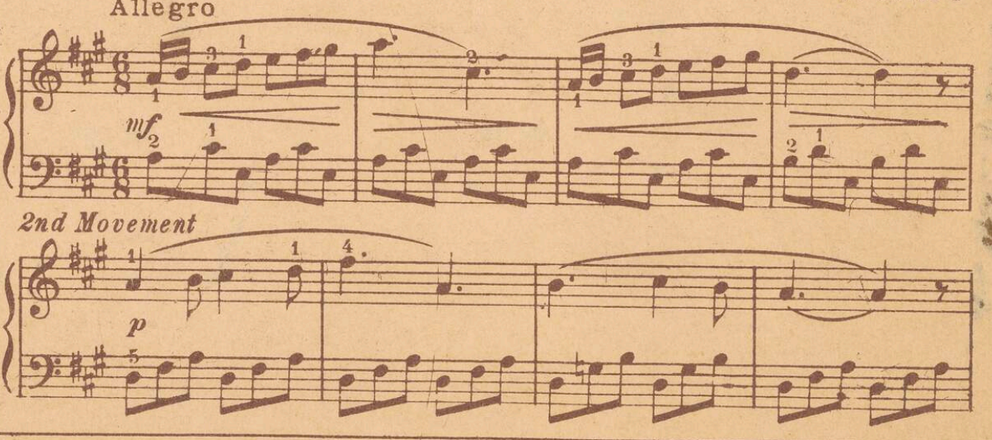

C.P. II.-3

Complete Copies can be procured from your Music Dealer, or direct from the Publishers

Copyrighted and Published by CENTURY MUSIC PUBLISHING COMPANY, 235 West 40th St., New York, N.Y.

THE EUROPEAN SYSTEM
OF
ALEX CHIAPPINELLI'S
PIANOFORTE SCHOOL
Date 11/30/29
Name L. M. Paulinetto

Menuet in G

No. 2.

L. VAN BEETHOVEN

No 1891

EASY COMPOSITIONS in DANCE FOR
SERIES THREE

1441	Bright Eyes (Schottische)	G-2	Sr. of St. Jos
1971	Gavotte	C-2	Go. s
1013	In Rank and File (March) op. 249.	C-2	Lan
2301	Little Dancer, The (Schottische)	D-2	Streat
1891	Menuet in G, No. 2	G-2	Beeth
1226	Mountain Belle (Schottische)	F-2	Kin
1939	Water Lilies (Gavotte) op. 9	F-2	R
304	March Militaire	D-2	Strea
1206	Prince Imperial Galop	C-2	Co
2098	Wearing of the Green	F-2	Em

PUBLISHED BY
Century Music Publishin
231-235 W. 40TH St.
NEW YORK, U.S.A.
193 YONGE S
CANADIAN AGENTS. LE