Oeuvres

pour le Piano

de

Frédéric Chopin.

Nouvelle Edition

en six volumes.

Propriété des Editeurs.
pour la Russie et la Pologne.

VARSOVIE CHEZ GEBETHNER & WOLFF. [1873]

Vol. V.

1226/II

TOME V.

Op. 46.	Allegro de Concert A dur	Page **3.**
„ **47.**	Troisième Ballade As dur	„ **21.**
„ **48.**	Deux Nocturnes C moll, Fis moll	„ **31.**
„ **49.**	Fantaisie F moll	„ **42.**
„ **50.**	Trois Mazourkas G dur, As dur, Cis moll	„ **59.**
„ **51.**	Troisième Impromptu Ges dur	„ **68.**
„ **52.**	Quatrième Ballade F moll	„ **75.**
„ **53.**	Huitième Polonaise As dur	„ **89.**
„ **54.**	Quatrième Scherzo E dur	„ **101.**
„ **55.**	Deux Nocturnes F moll, Es dur	„ **119.**
„ **56.**	Trois Mazourkas H dur, C dur, C moll	„ **128.**
„ **57.**	Berceuse Des dur	„ **141.**
„ **58.**	Sonate H moll	„ **146.**

INSTYTUT FRYDERYKA BIBLIOTEKA 1226/m

A Mademoiselle F. Müller.

Allegro de Concert.

Fr. Chopin. Op. 46.

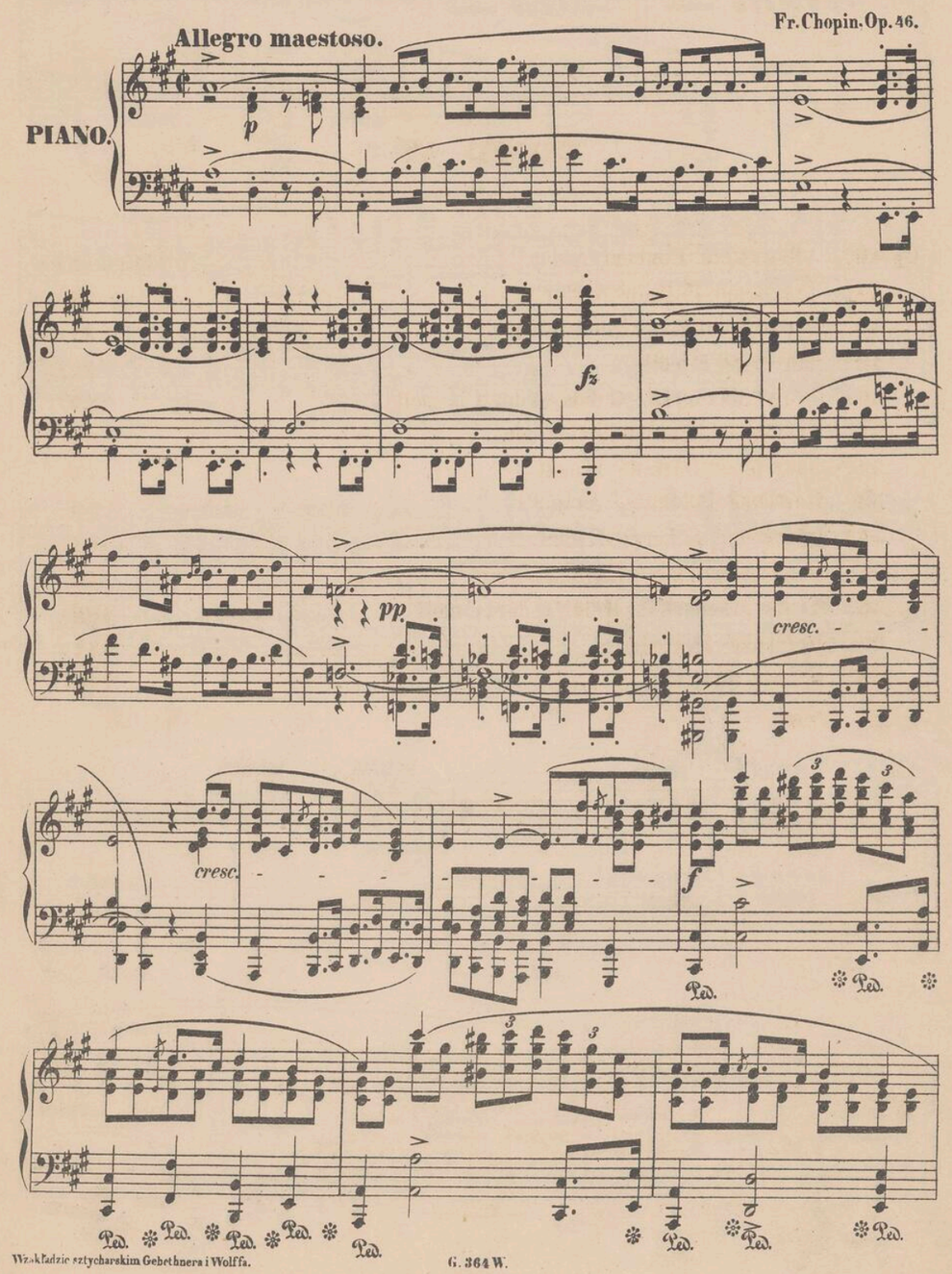

Wzakładzie sztycharskim Gebethnera i Wolffa. G. 364 W.

cresc.

ff

fz p

ff p

ff rite

muto

fz dolce

f

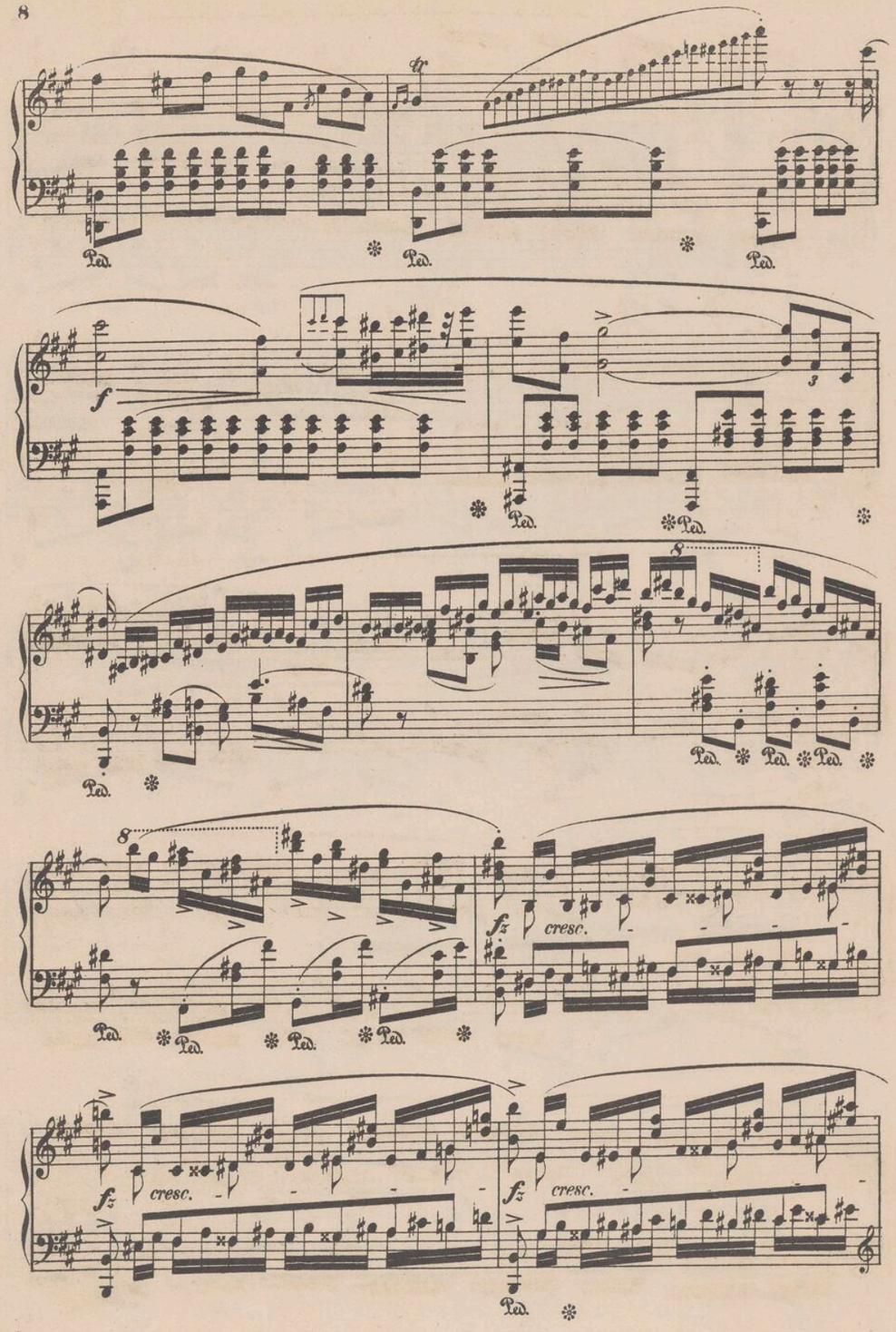
Ped.
f
8
fz
cresc.

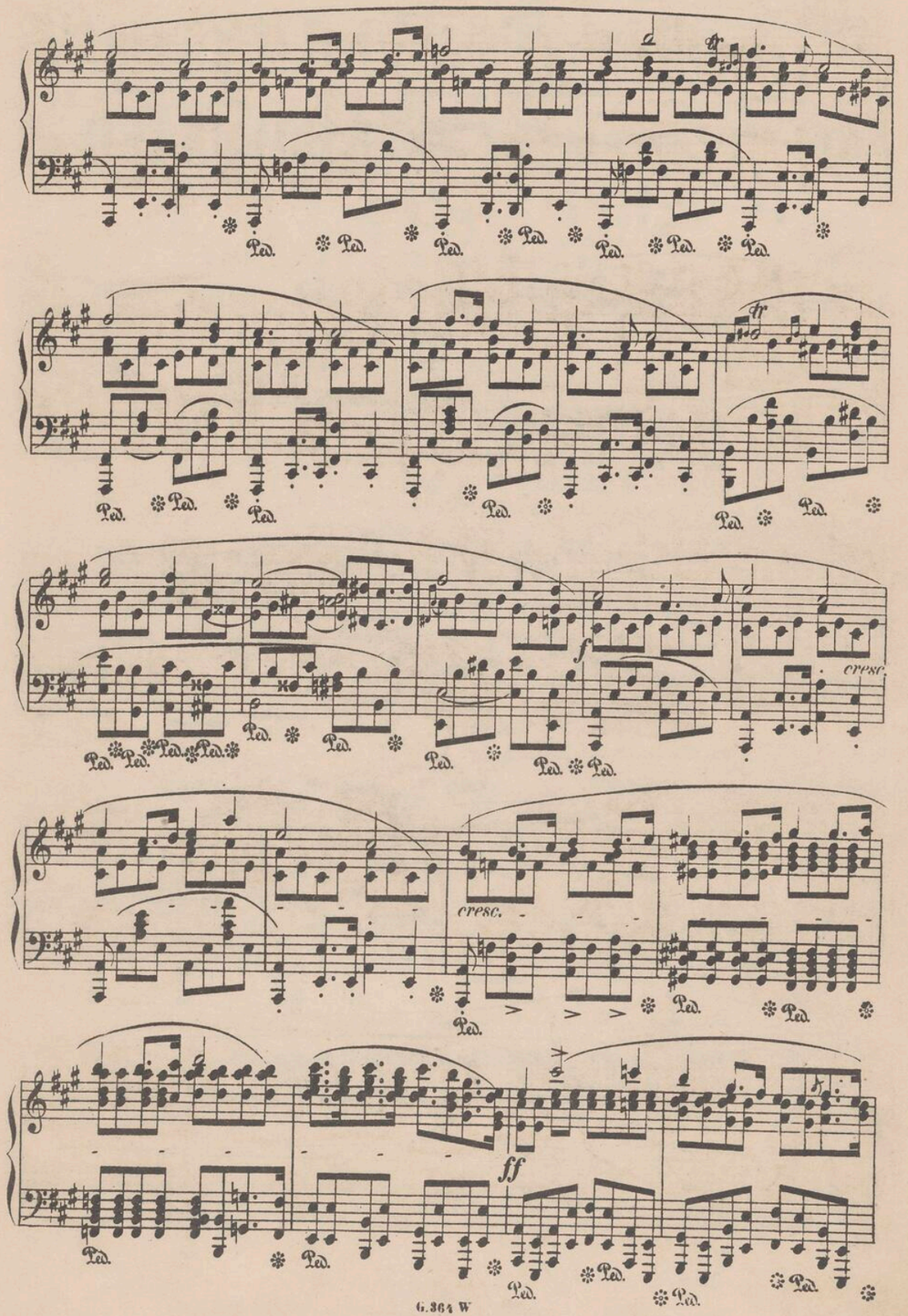
Ped.
f
cresc.
ff

Ped. Ped. Ped.

cresc.

radolcendo

Ped. Ped. Ped. Ped. Ped. Ped. Ped. Ped.

p

Ped. Ped.

rallentando

pp

Ped. Ped.

p *accel.*

Ped.

dim.

Ped.

8

Ped. Ped.

fz *cresc.*

poco ritenuto

sostenuto

cresc.

cresc.

f

cresc.

ten.

a tempo

poco ritenuto

cresc.

cresc.

f

p

f

p *cresc.*

f

stretto

ff

stretto ff

p

BIBLIOTECA NACIONAL UFC

ff

ten.

p

pp

pp

tr

cresc.

ff

tr

ten.

p

cresc.

NARODOWY INSTYTUT FRYDERYKA CHOPINA BIBLIOTEKA

f stretto

dim.
ritenuto

dolce

ten.

ten.

tr

ten.

legato

leggier

dolce

cresc.

radolcendo

cresc.

cresc.

ff

stretto

Ballade.

№ 3.

Allegretto. Fr. Chopin, Op. 47.

mezza voce

f

p

ten.

ten.

cresc.

dim.

legato

p

pp

mezza voce

cresc.

ten.

cresc.

ff

dim.

cresc.

dim.

leggiero

dim.

cresc.

sostenuto

cresc.

ten.

p

mezza voce
legato

cresc.

ff

a)

Ossia.
F. Mikuli.

f

f *f* *p* *smorz.*

sotto voce

Ped. Ped. Ped. Ped. Ped.

Ped. Ped. Ped. Ped. Ped. Ped. Ped.

Ped. Ped. Ped. Ped. Ped. Ped. Ped.

cresc.

Ped. (4) Ped. Ped. Ped. Ped.

Ped. Ped. Ped.

Ped. Ped.

(*poco rit.* - - - -) *ff*

Ped. Ped. Ped. Ped. Ped. Ped. Ped.

a) a)

stretto

cresc.

più mosso

m.g.

Nocturne.

№ 13.

Fr. Chopin, Op. 48. № 1.

Lento.

mezza voce

p

ten. ten.

Poco più lento.

sotto voce *sempre p*

pp *cresc.*

cresc. *f* *cresc.* *cresc.*

cresc. *cresc.* *cresc.*

cresc. *ff* *tr* *ritenuto*

sempre ff

ritenuto *fz* *accel.* *p*

Doppio movimento.

pp *agitato*

cresc.

pp

cresc.

f

ten.

ten.

ff *ritenuto*

dim. *rall.*

pp

Nocturne.

№ 14.

Fr. Chopin, Op. 48. № 2.

Andantino.

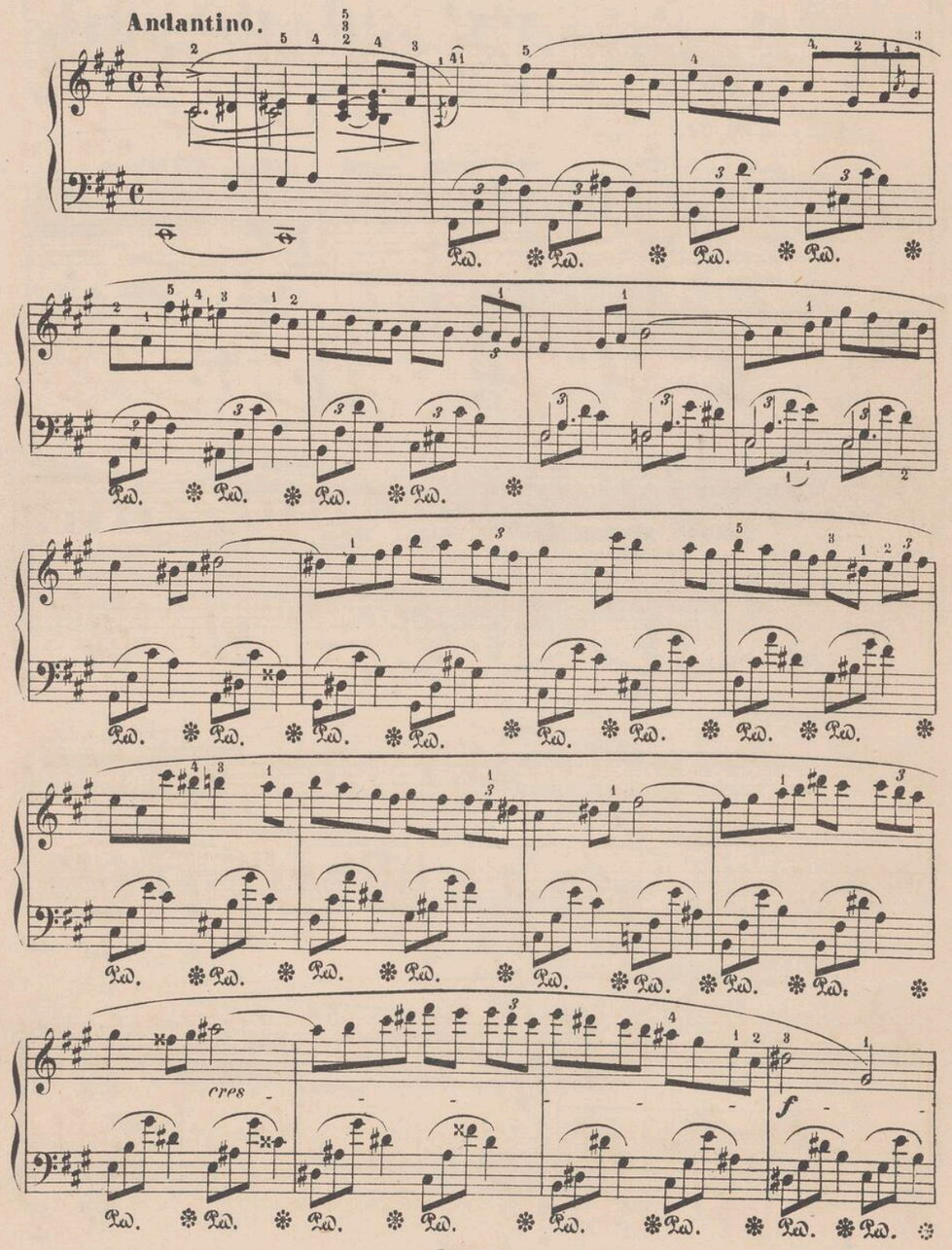

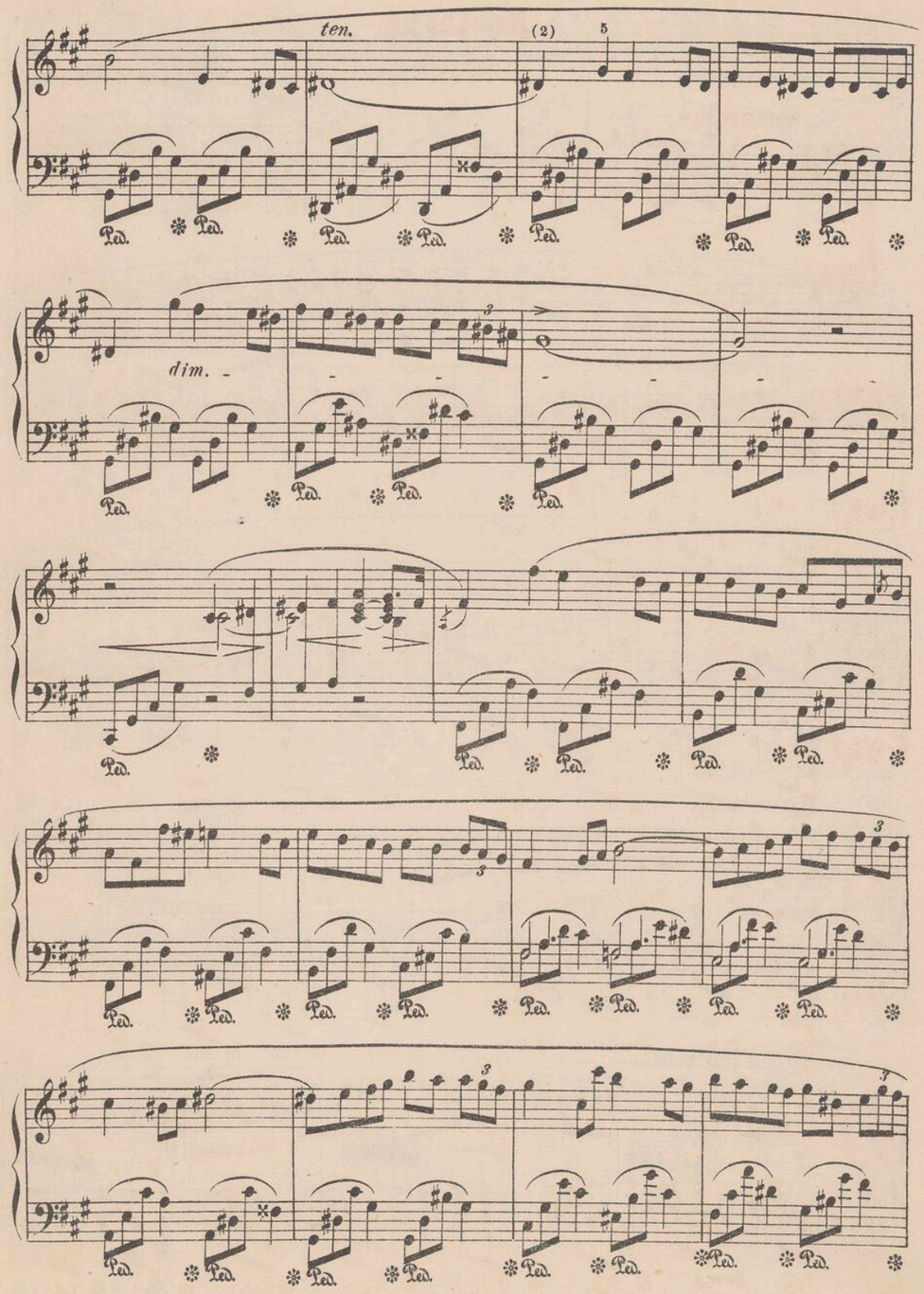

cresc.

f

dim.

ritenuto

cresc.

Molto più lento.

f p f p p

p

stretto

cresc.

ritenuto

poco ritenuto

in tempo

cresc.

f p ritenuto

in tempo

cresc.

stretto

ff

Ped.

Tempo primo.

dim.

p

(m g)

tr

pp

cresc.

sempre p

smorz.

A Madame la Princesse Catharine de Souzzo.

Fantaisie.

Fr. Chopin, Op. 49.

Marcie.
Grave.

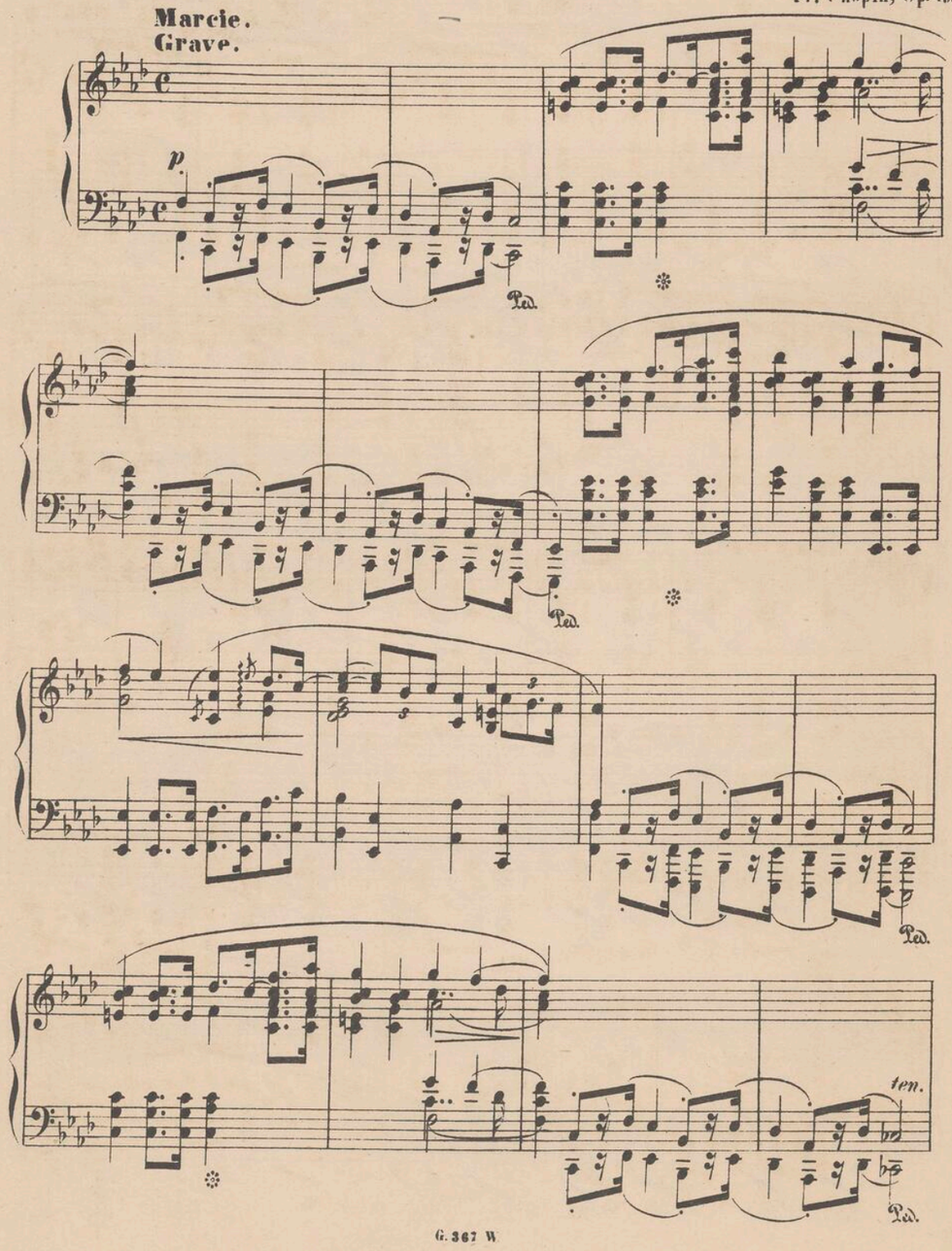

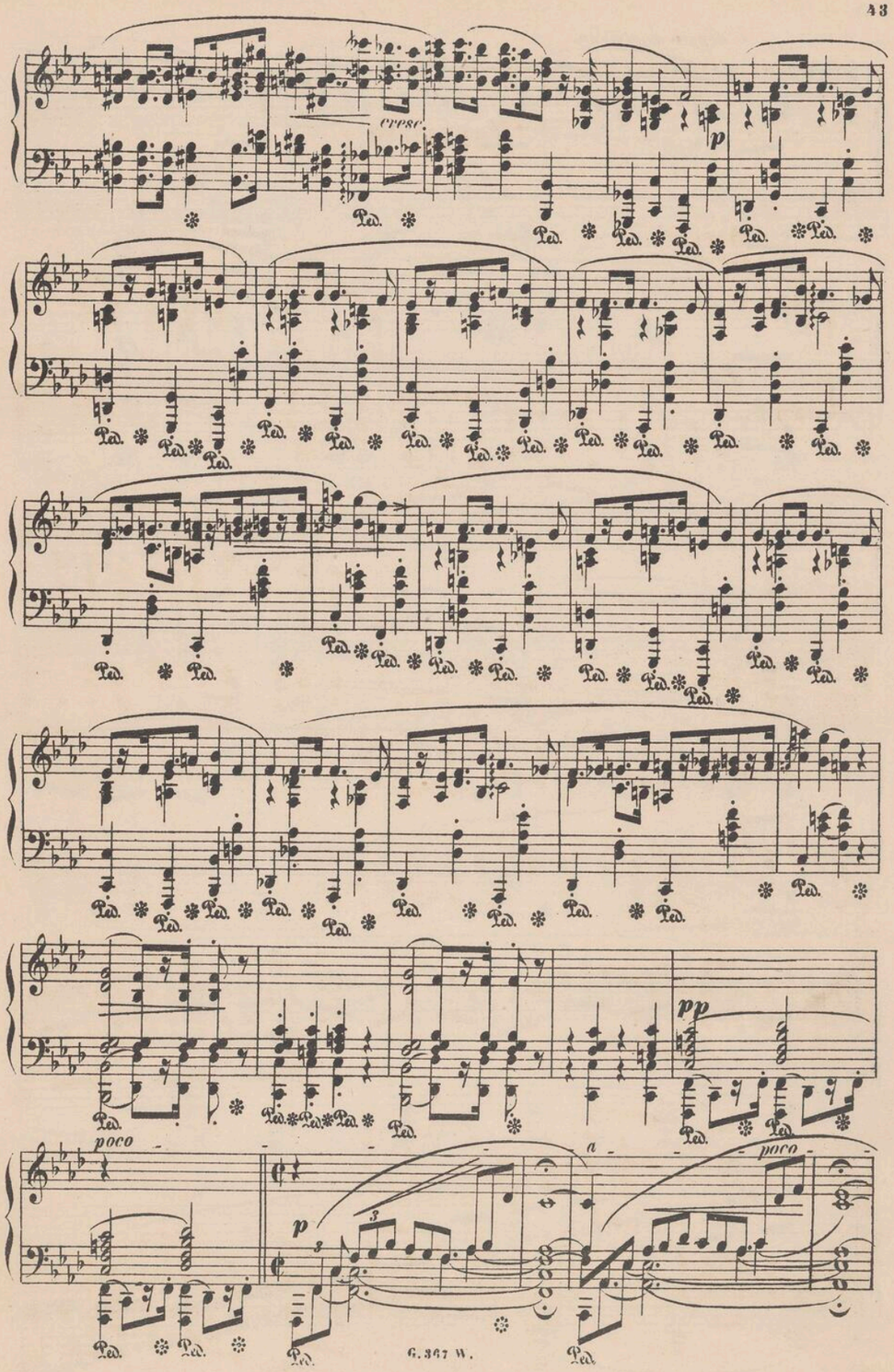

doppio movimento

cresc.

ff

p

cresc.

f

cresc.

ff

agitato

p

cresc.

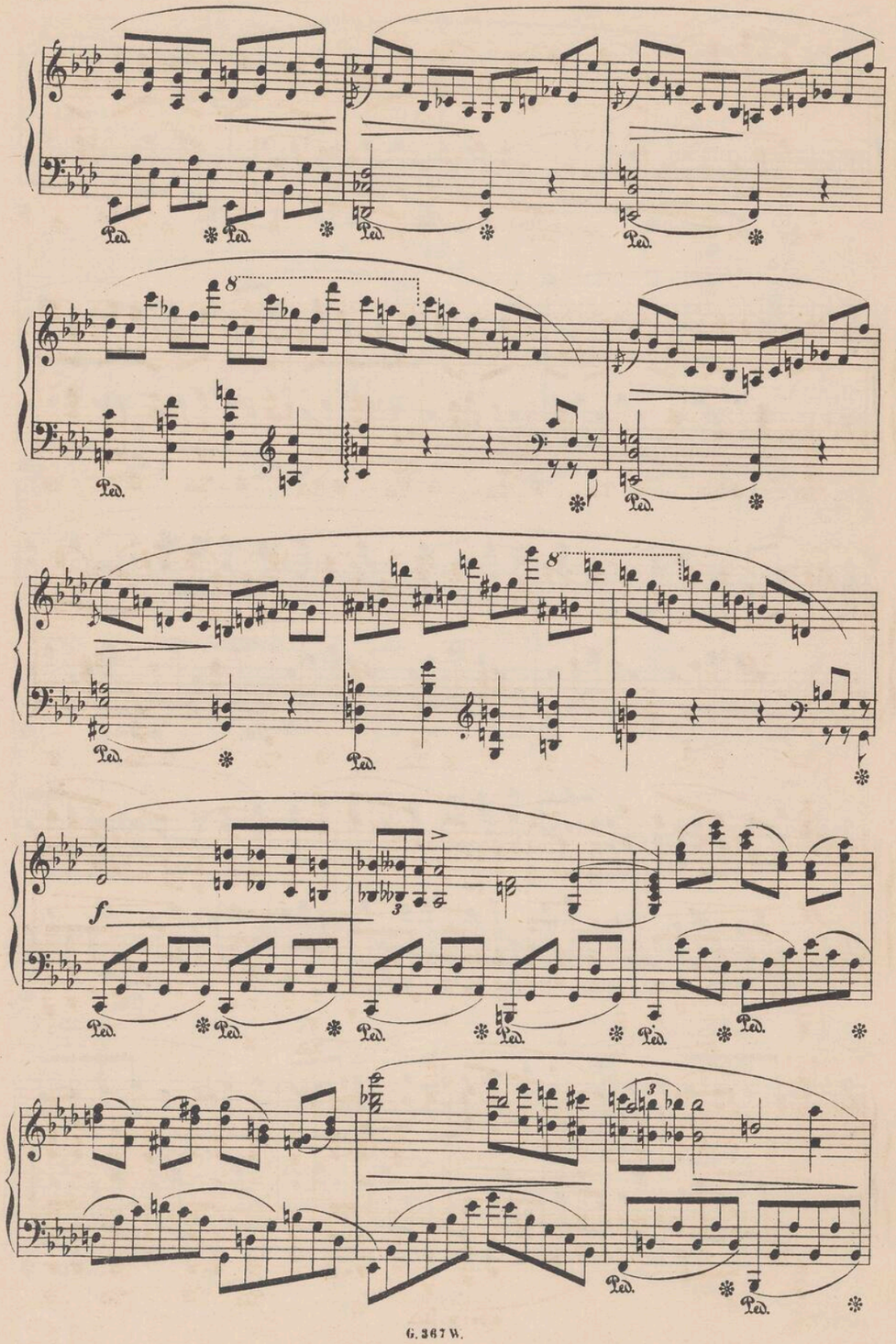
Ped.
8
f

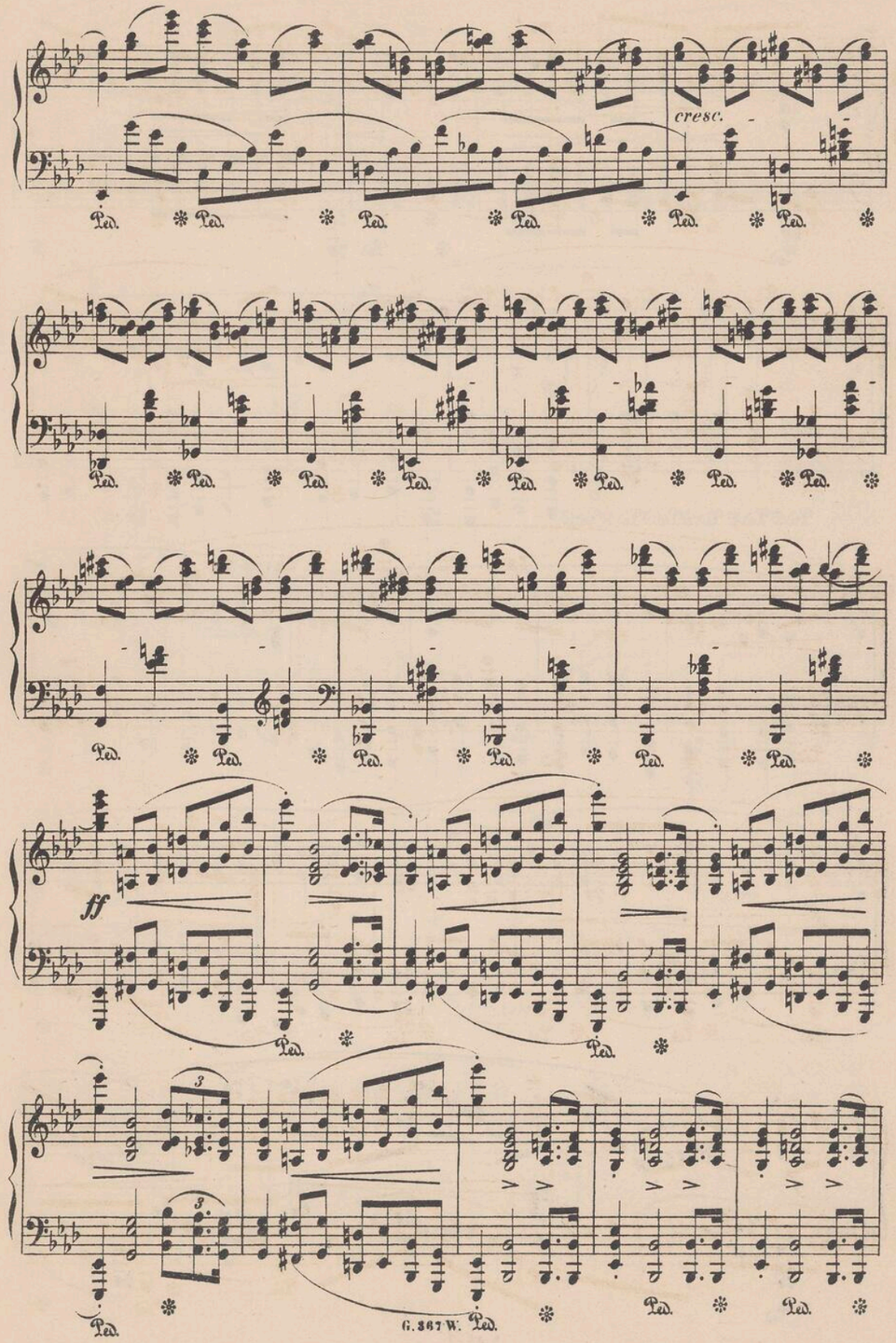
cresc.
Ped.
ff

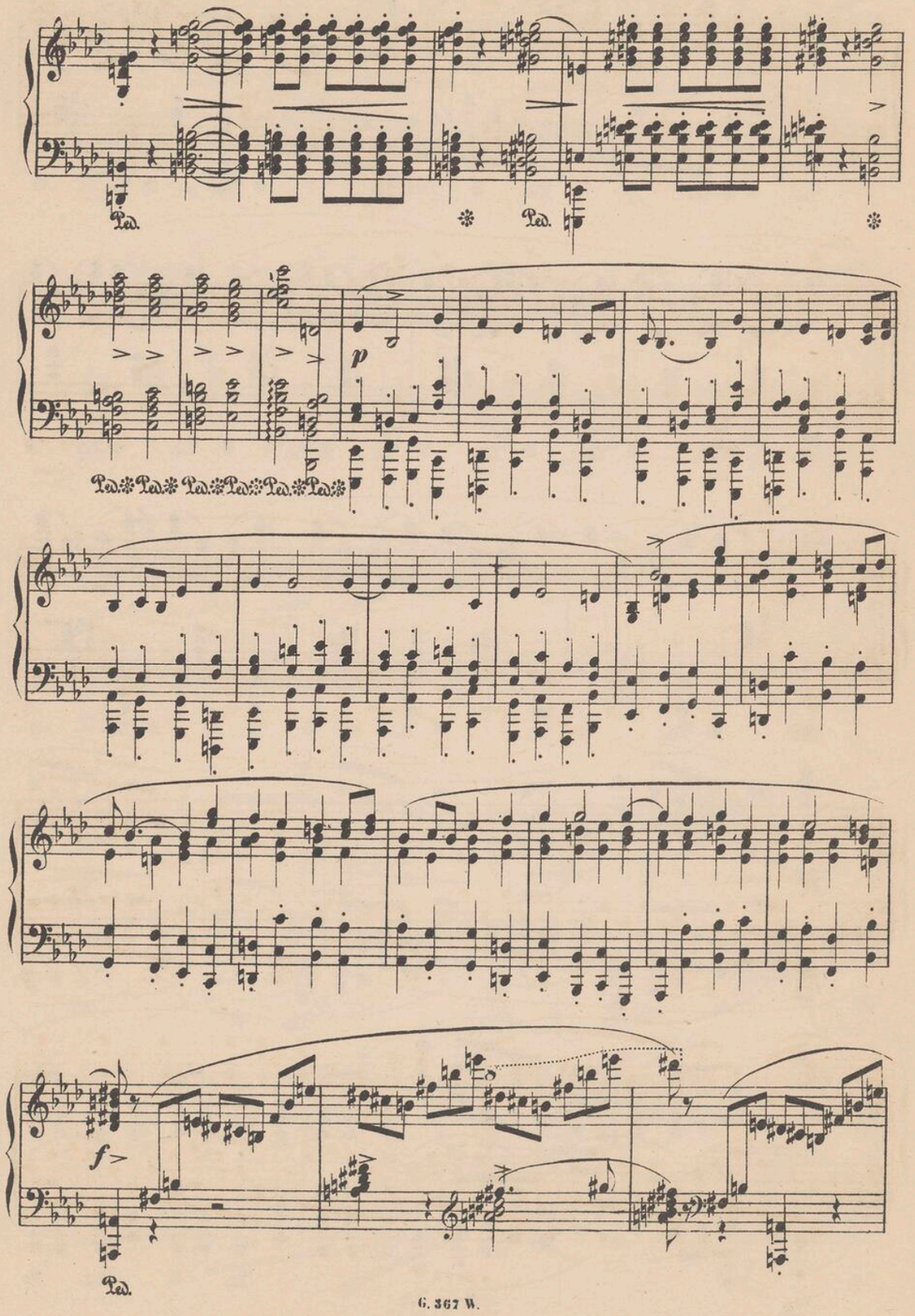
Ped.
p
f>

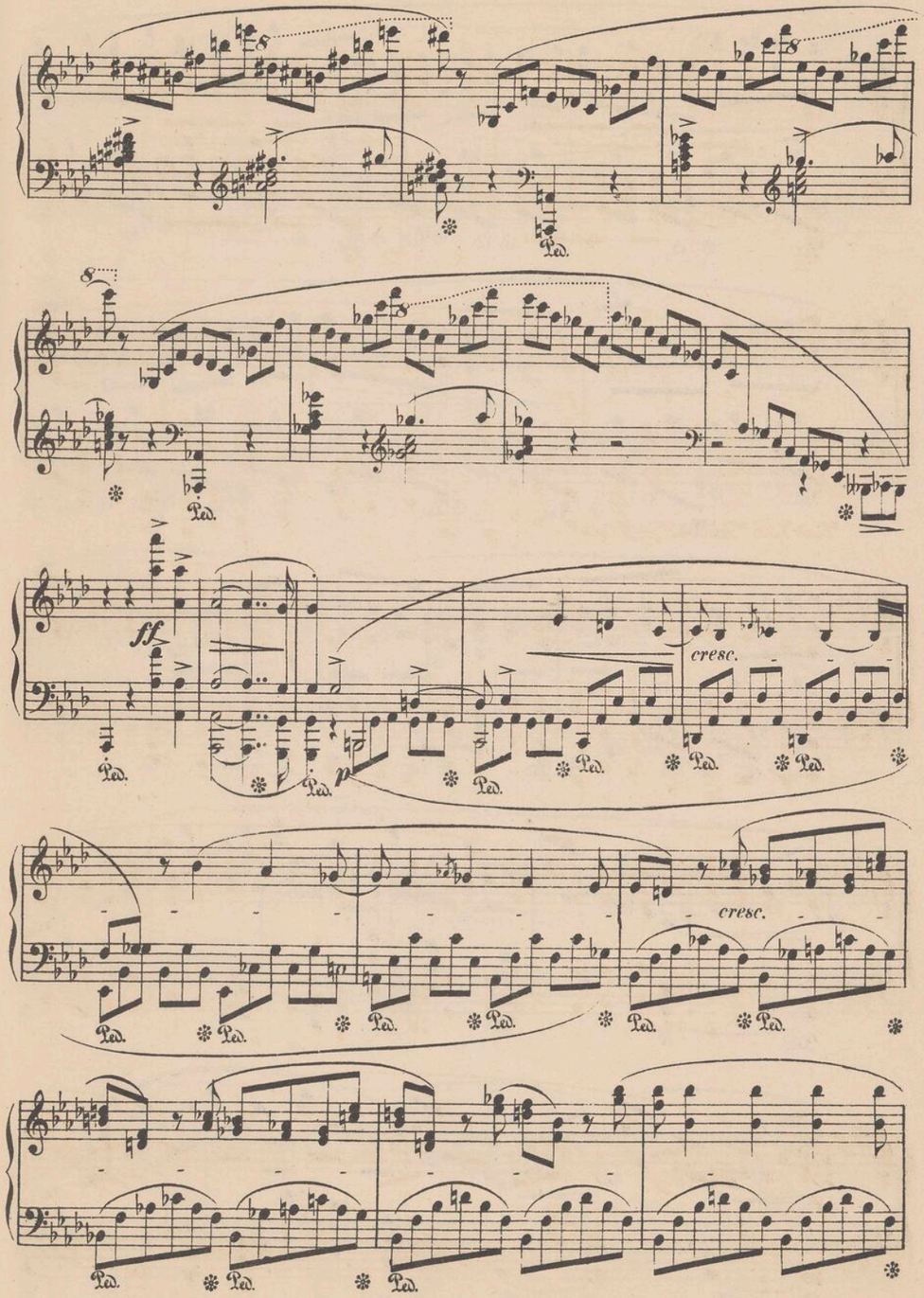
Ped.
ff
cresc.
p
cresc.

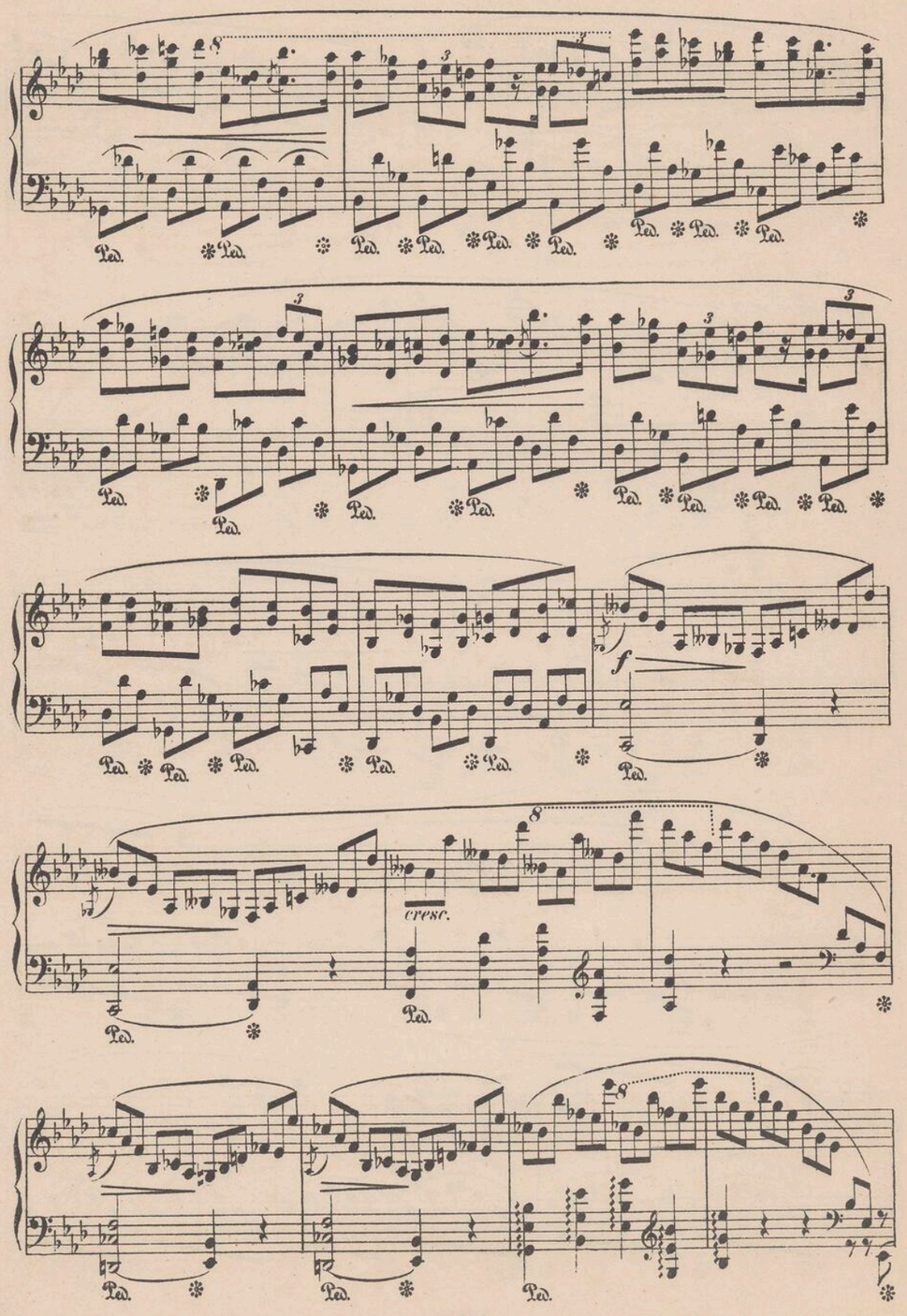
Ped.
f
cresc.

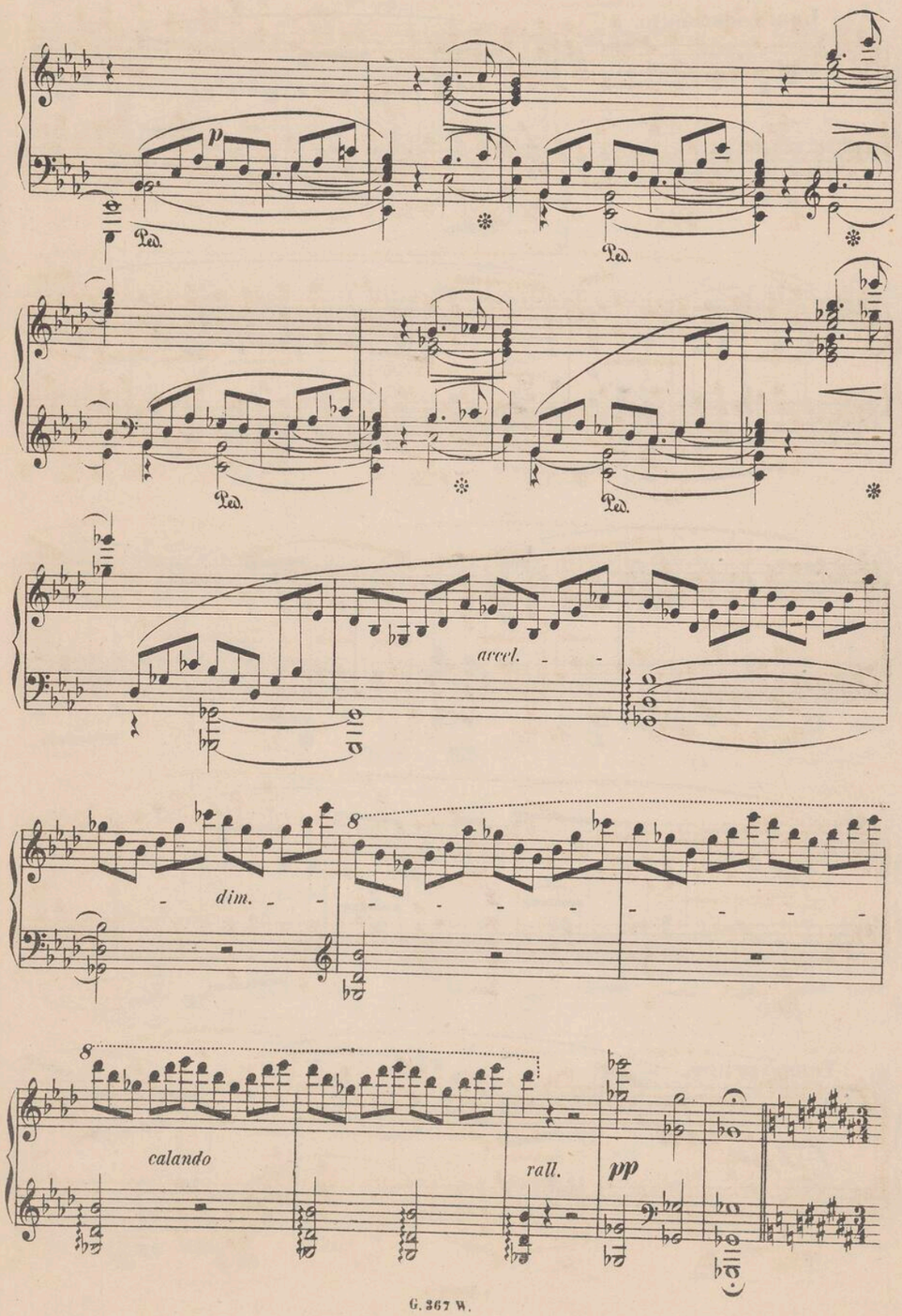
p
Ped.
accel.
dim.
calando
rall.
pp

Lento sostenuto.

p

sempre legato

ritenuto

Tempo primo.

f *f*

ff

cresc.

cresc.

ff

stretto

più mosso

sempre forte

cresc.

sempre più mosso

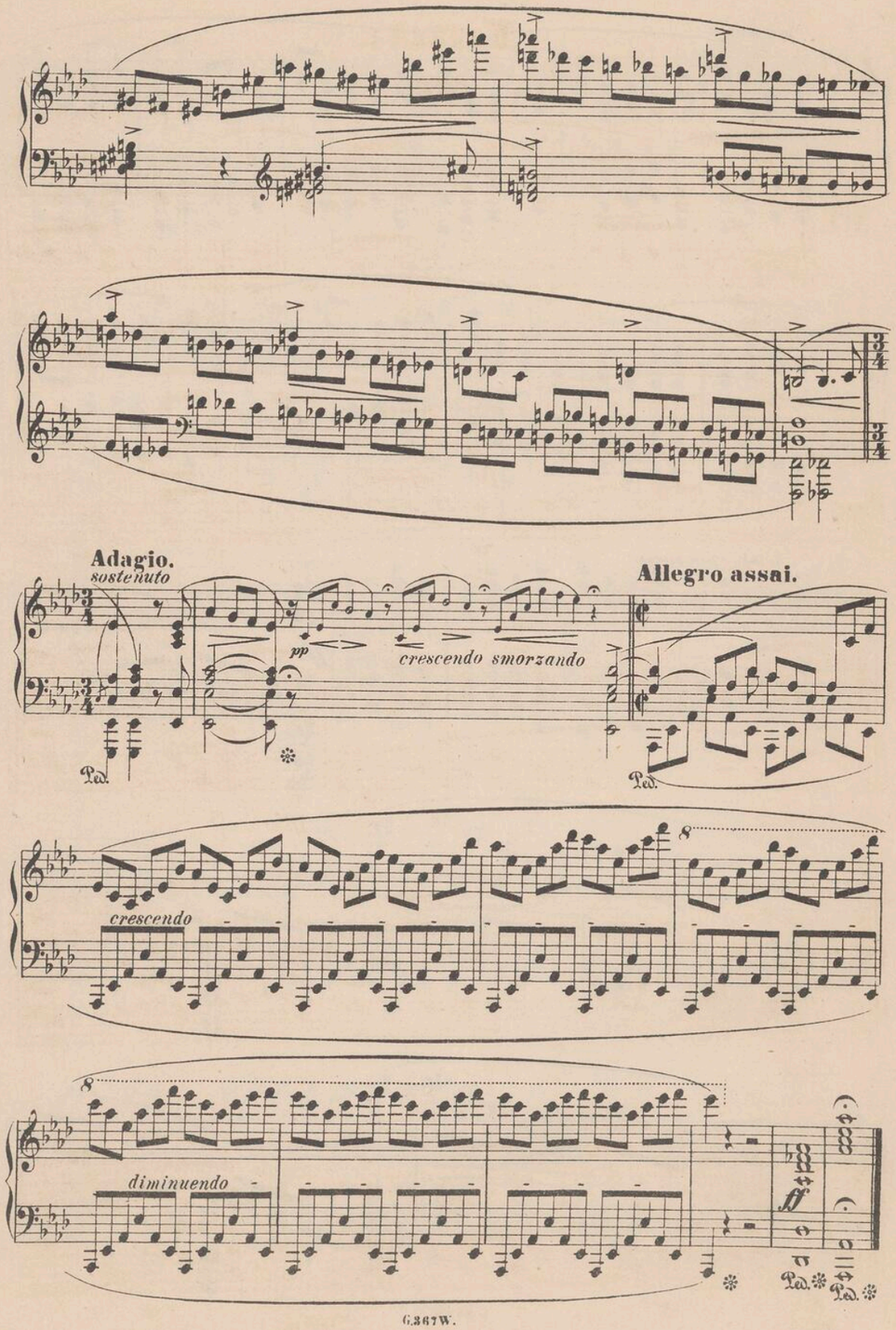

Mazurka.

№30.

Fr. Chopin, Op. 50.

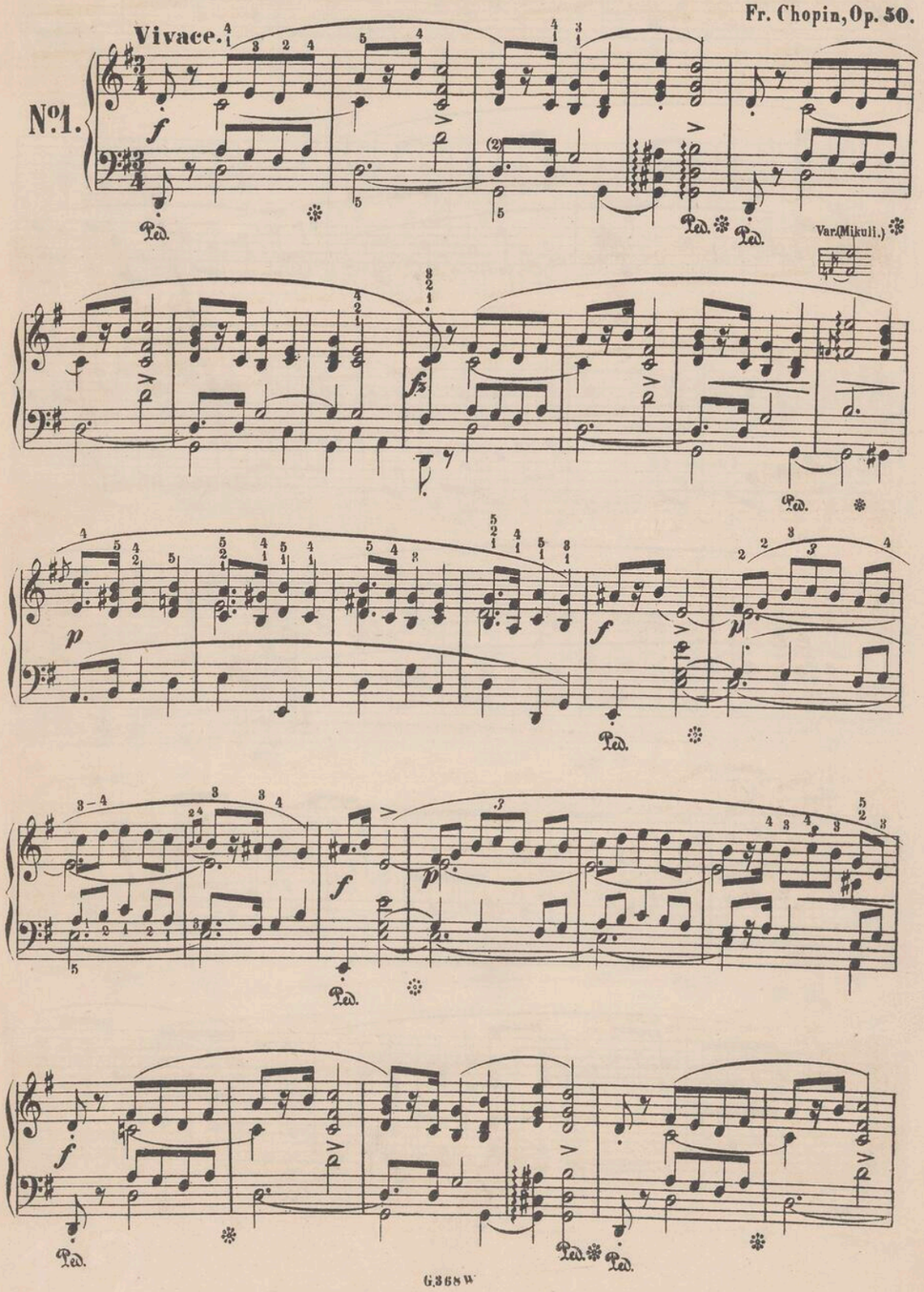

fz

p

ten.

f

Ped.

p

Ped.

ten.

dimin.

f

Mazurka.

Allegretto. No 31. Fr. Chopin, Op. 50.

No 2.

Mazurka.

Moderato. No. 32. Fr. Chopin, Op. 50.

No. 3.

f

p

m.g.

pp

m.v.

sostenuto

dimin.

f

cresc.

f *p*

f *p*

cre

f

scen

do

sf *p*

cresc.

m.g.

f *cresc.*

f

dimin.

p

cresc.

pp

slentando

ff

A Madame la Comtesse Esterházy,
née Comtesse Bathyany.

Allegro vivace.

Impromptu.

N°3.

Fr. Chopin, Op. 51.

Tempo giusto.

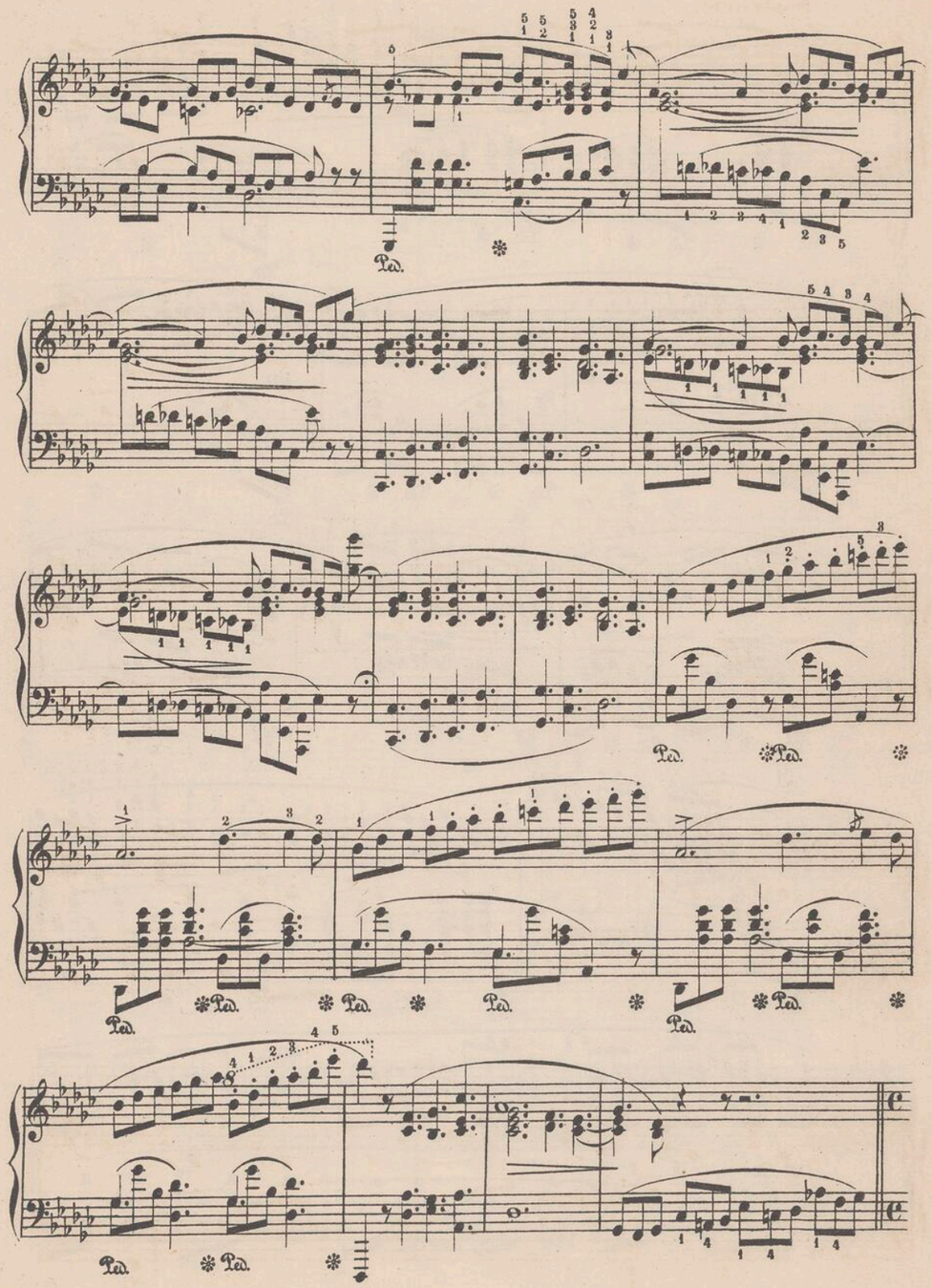

Sostenuto.

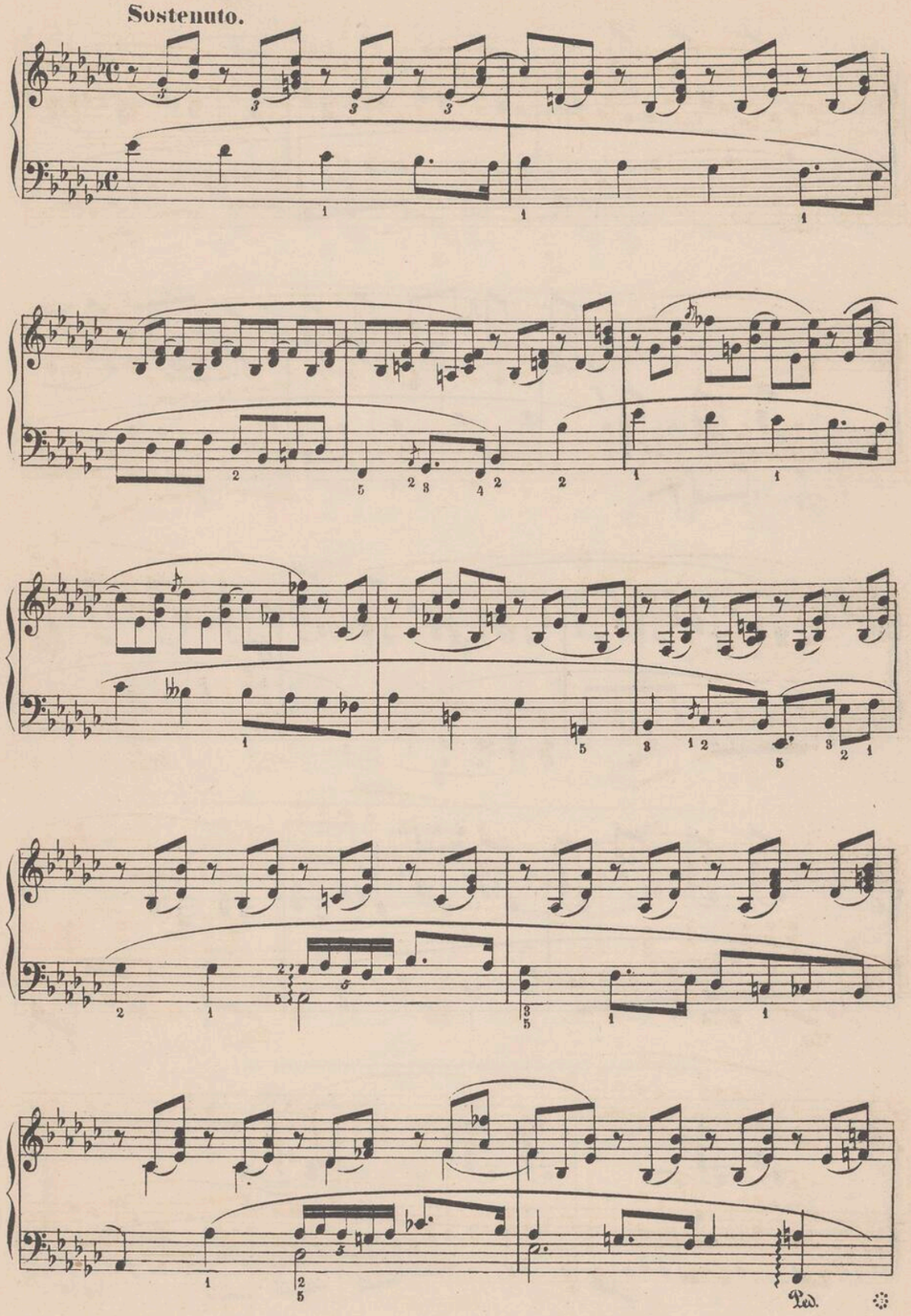

pi - a - no

dimin.

ff

f

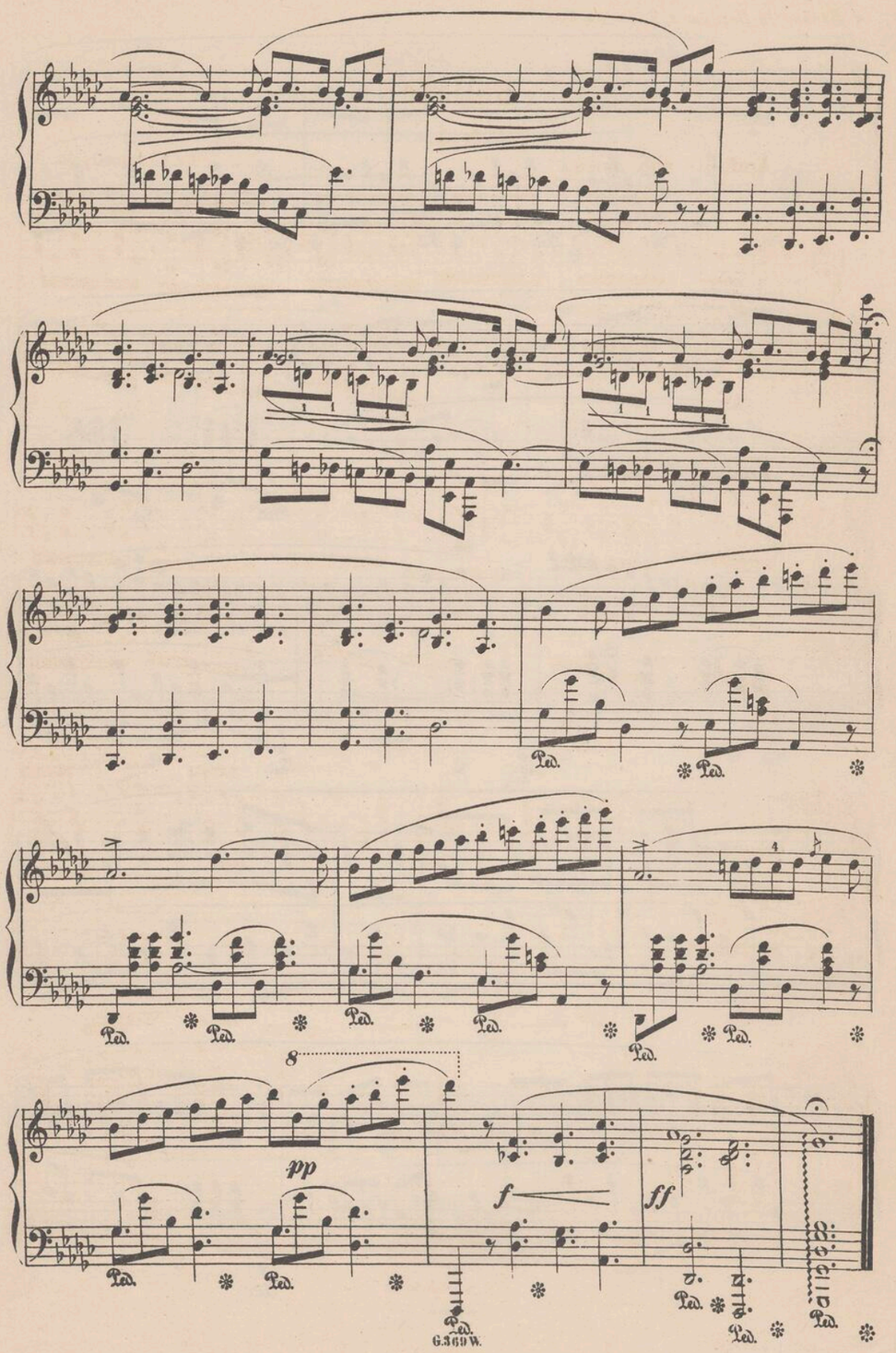

A Madame la Baronne C. de Rothschild.

Ballade.

N°. 4.

Andante con moto. Fr. Chopin, Op. 52.

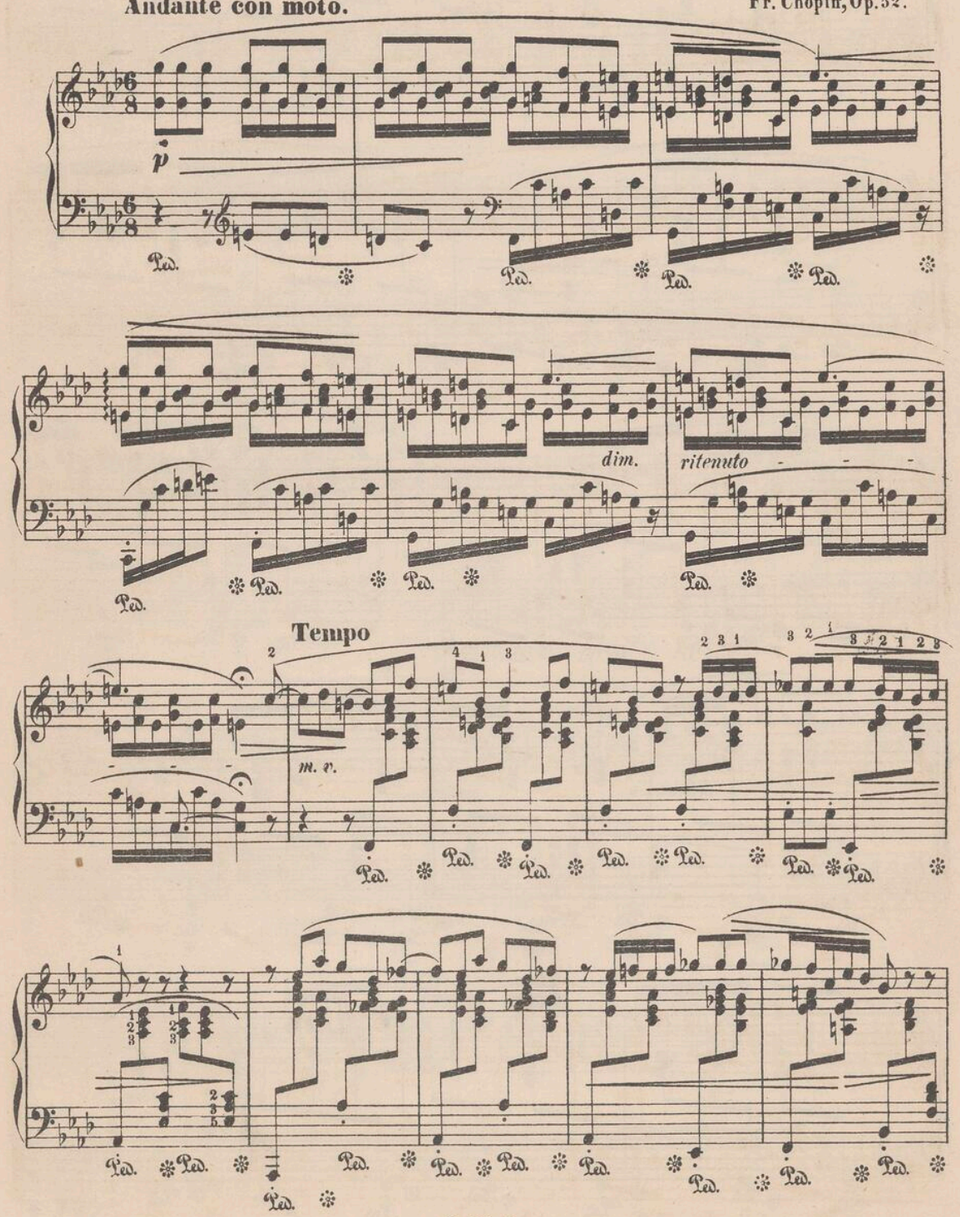

dim.

legato

pp

m.v.

ten.

cresc.

f

cresc.

riten.

ff

fz

dim. - - accel.

leggiero

rite-

in tempo

-nuto

p

dol.

ritardando

a tempo

cresc.

cresc.

ritenuto

ten.

legg.

8 ten.

f dim.

crecc.

f ten.

ten.

dim.

pp

ritard.

smorz.

dolciss.

rallent.

legato

***p* a tempo**

Ped. * Ped. * Ped. *

in tempo

p *leggiero*

Ped. * Ped. * Ped.

dolce

Ped. * Ped.

f

Ped. * Ped. * Ped. * Ped. * *fz*

Ped. * Ped. * Ped. * Ped.

Ped. * Ped. * Ped. * Ped.

Ped. * Ped. * Ped. * Ped.

cresc.

Ped. * Ped.

Ped. * Ped.

fz

Ped. * Ped.

accel. sin' al Fine

cresc.

ff

Fine.

A Monsieur Auguste Leo.

Polonaise.

N°8.

Fr. Chopin, Op. 53.

Maestoso.

cresc.

cresc.

f

cresc.

ff

cresc.

fz

8

sostenuto

f

cresc.

ff

ff fz pp

Ped.

sotto voce

staccato

cresc.

poco - a - poco

f cresc. ff

Ped. Ped.

fz pp

sotto voce

staccato

poco a poco cresc.

f cresc.

ff

Ped. * Ped. * Ped. *

smorz.

cresc.

cresc.

sempre f.

ff

fff

A Mademoiselle Jeanne de Caraman.

Scherzo.

Fr. Chopin, Op. 54.

Presto.

p

ten.

ff

ten.

ten.

ten.

f

G.372 W.

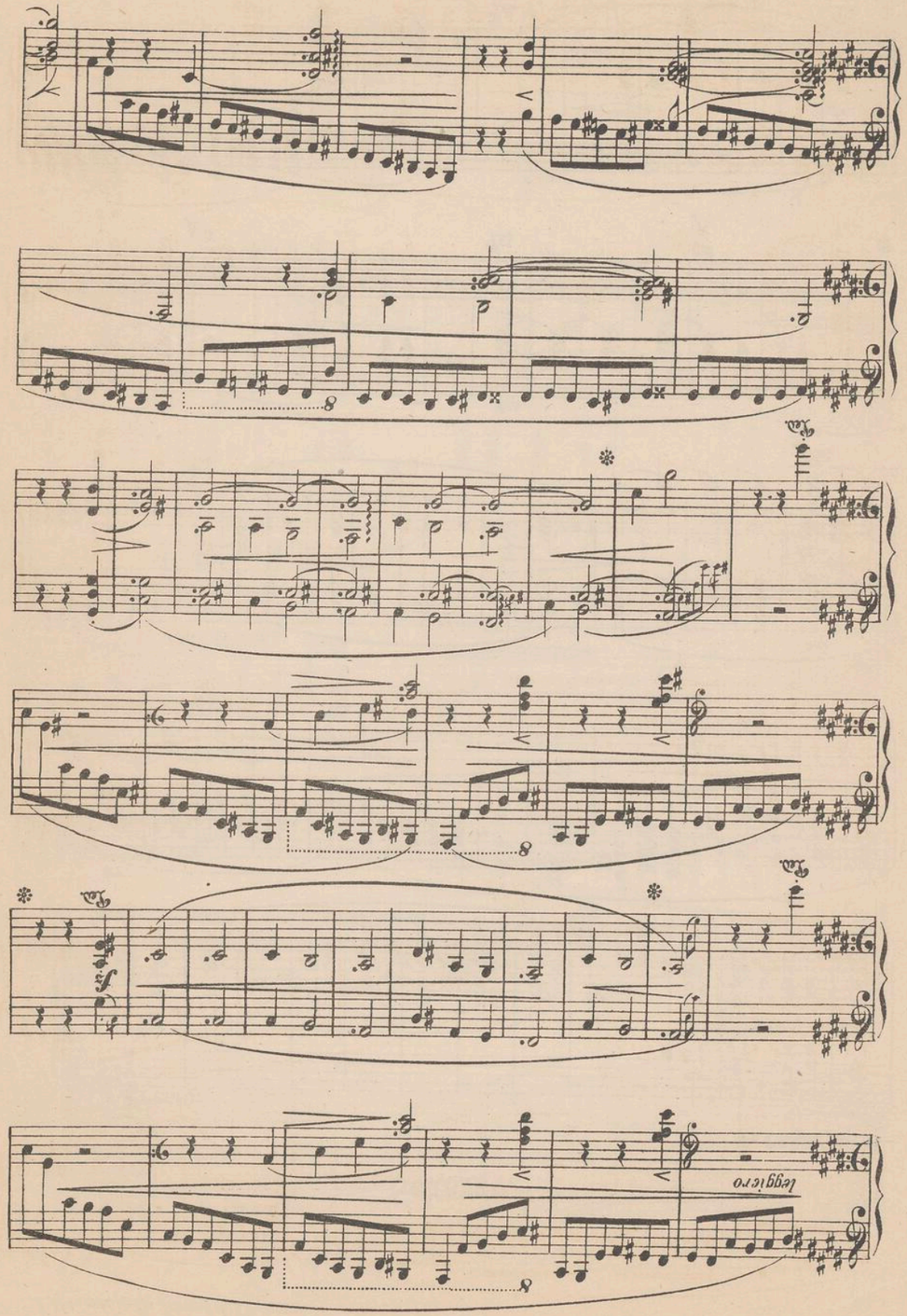

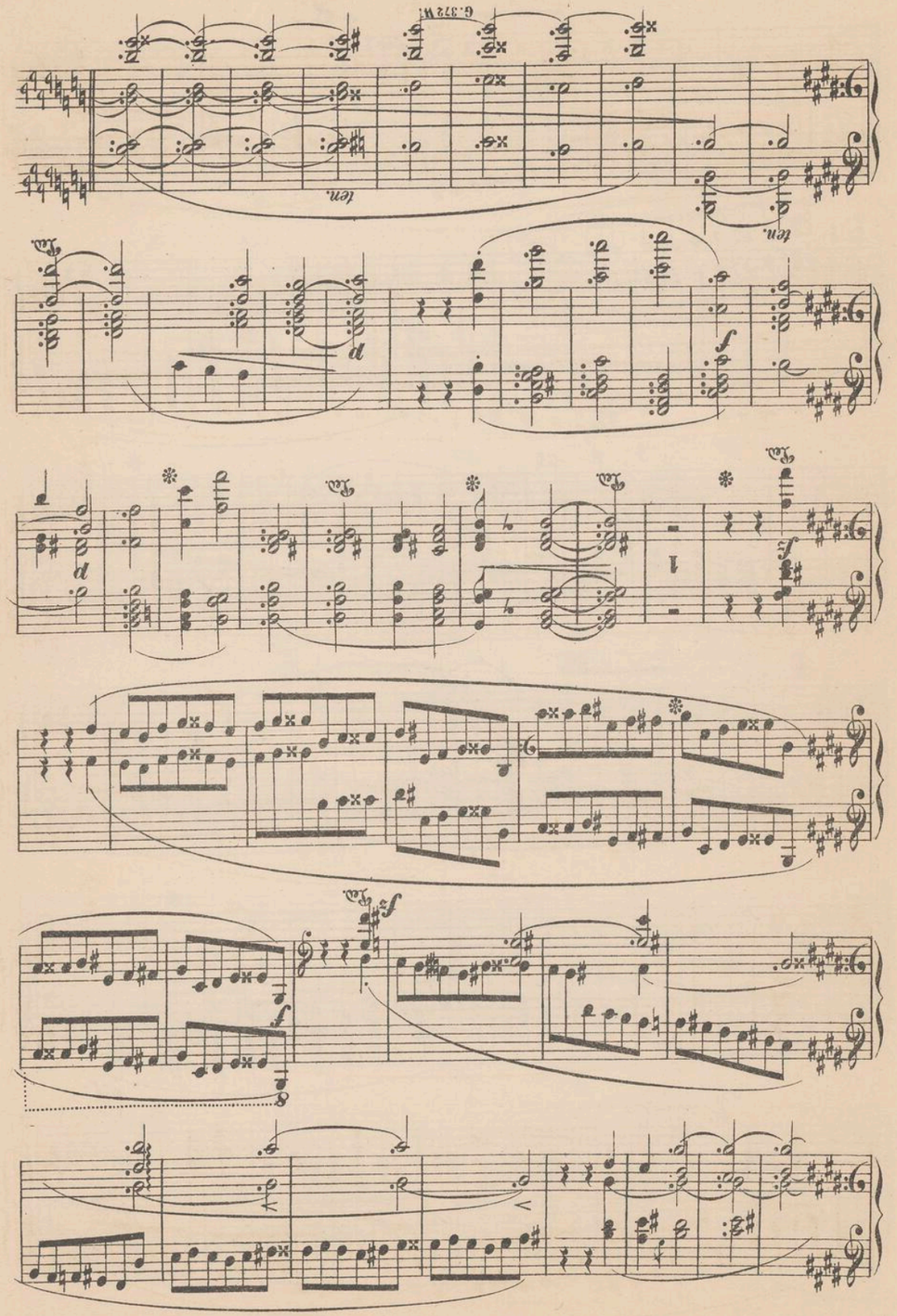

ten.

Ped.

ten.

Ped.

8

Ped.

Ped.

Ped. Ped. Ped.

decresc.

Ped. Ped. Ped.

ten.

Ped. Ped.

ten.

Ped.

Ped. Ped.

ten. ten.

Ped. Ped.

Ped.

8

fz

leggiero

Ped.

8

f

Ped.

cresc. *ed* *accel.*

Ped. Ped.

ff *stretto*

1

Ped.

più lento

fz p ritenuto

p

pp

sostenuto

pp

dim.

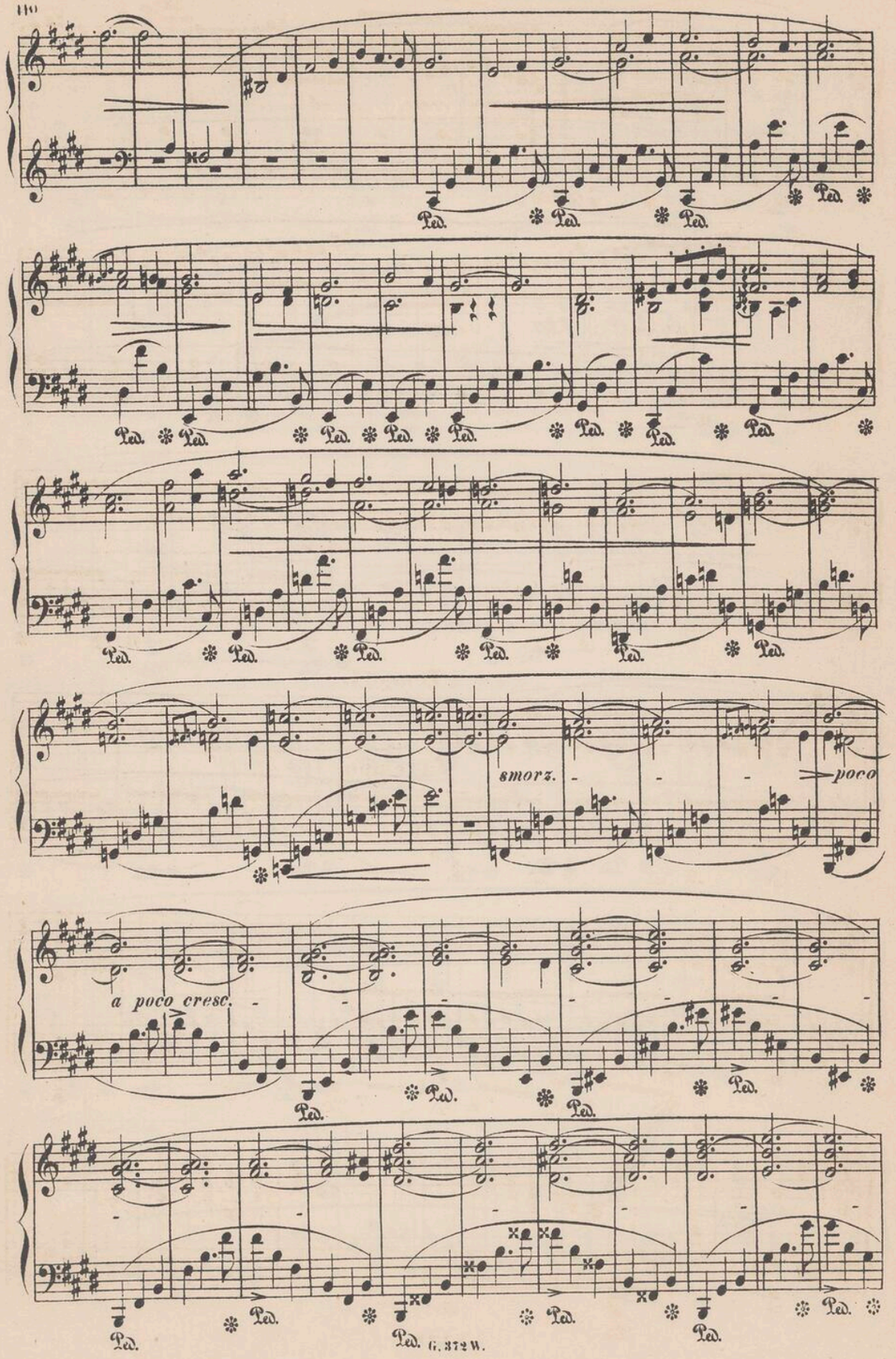
Ped.
smorz.
poco
a poco cresc.

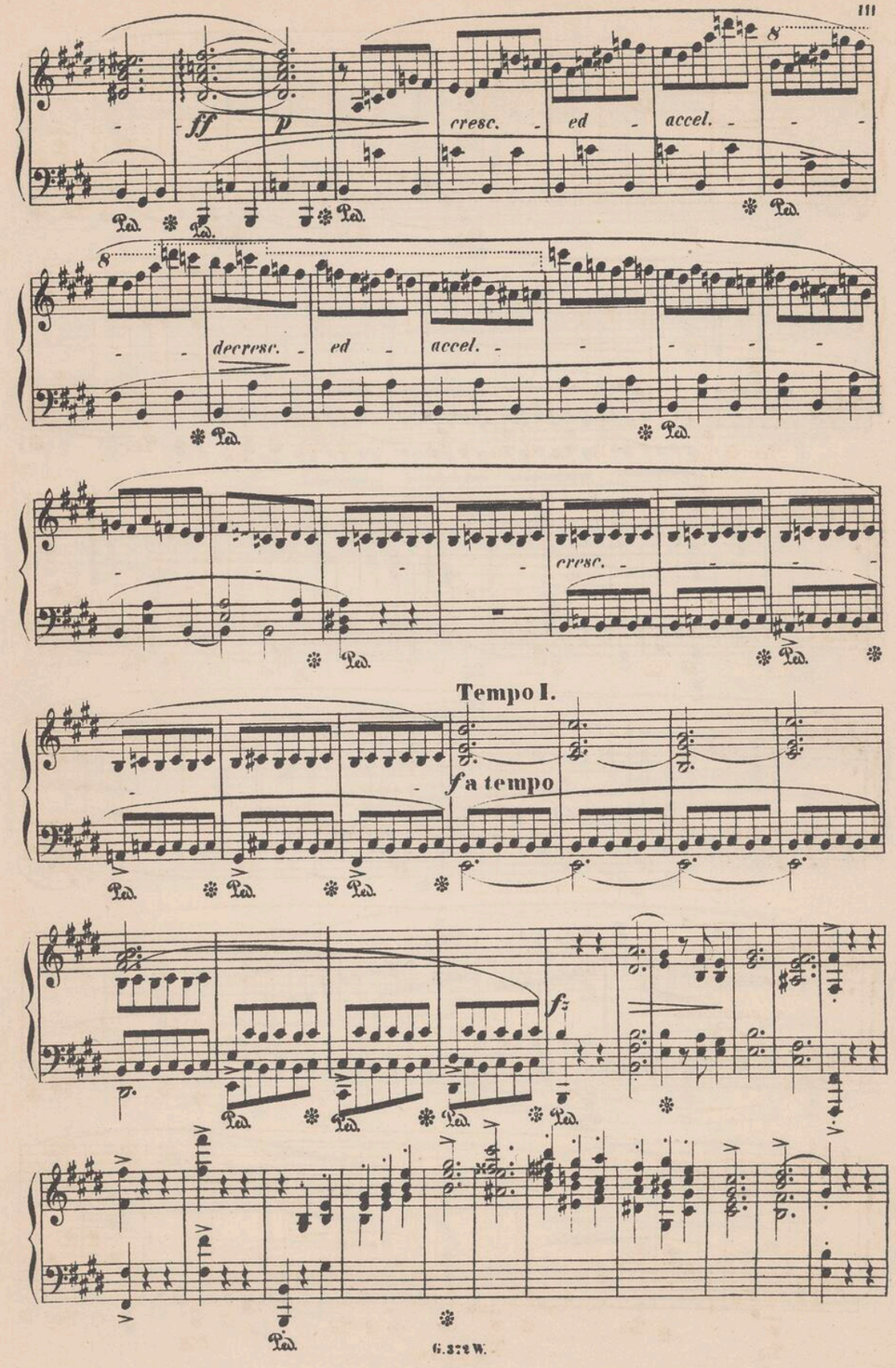
ff
p
cresc. - ed - accel.
decresc. - ed - accel.
cresc.
Tempo I.
f a tempo
Ped.

sempre f

f

legg.

fz

8

fz

ff

fz

1

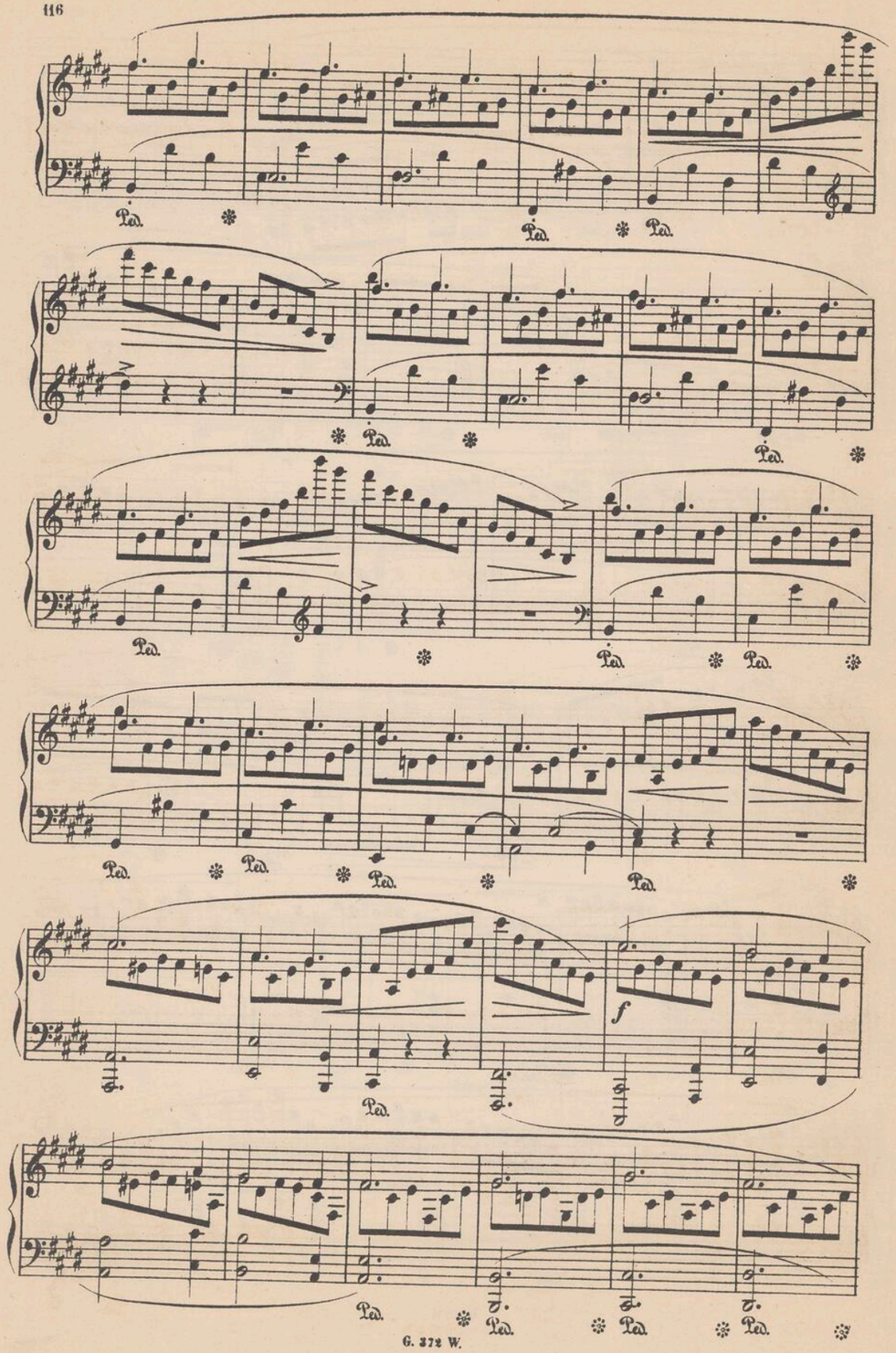
Ped.
f

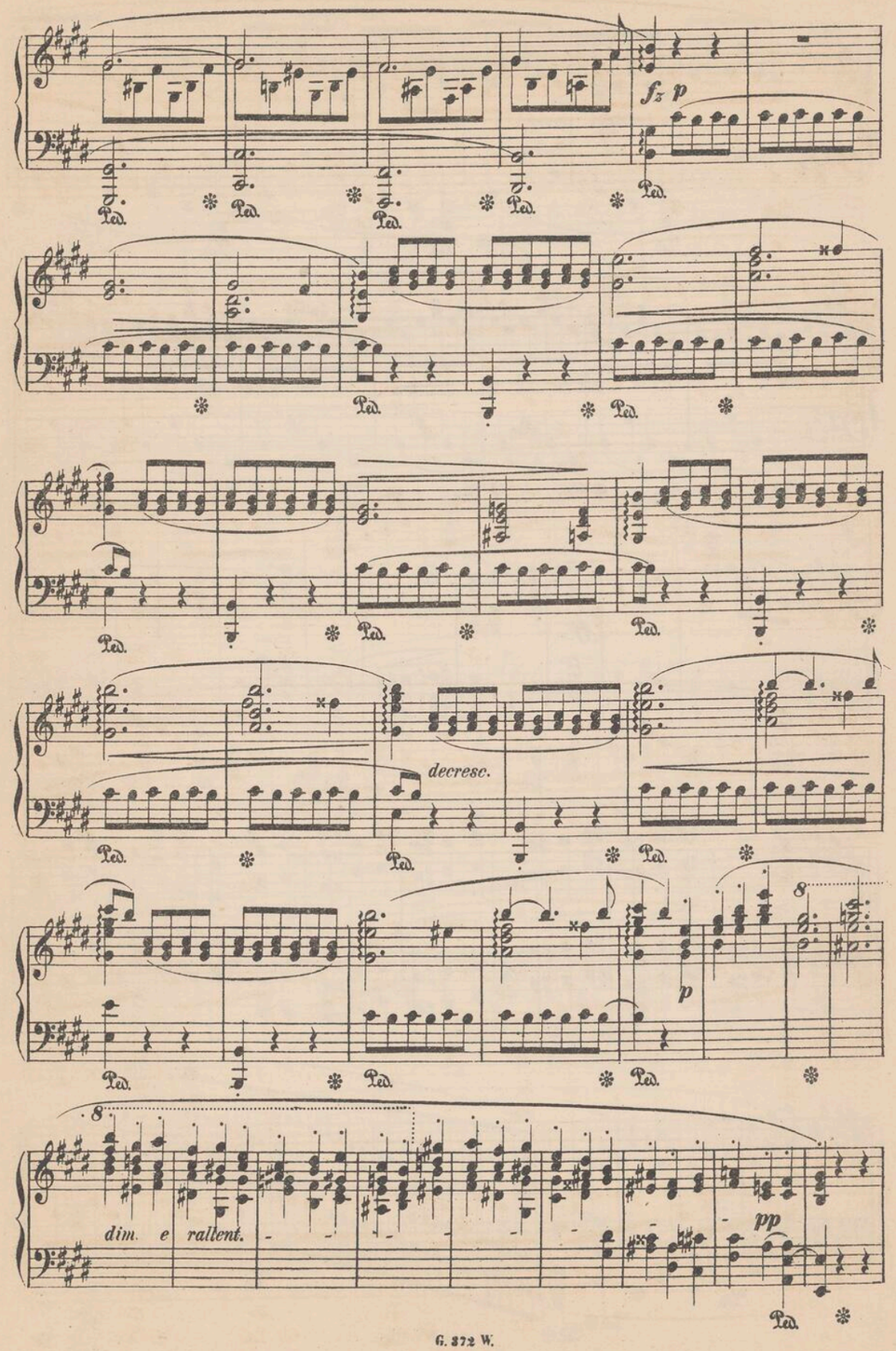
fz p
Ped.
decrese.
p
8
dim. e rallent.
pp

più presto

a tempo cresc.

ff

A. Mademoiselle J. W. Stirling.

Nocturne.

№ 15.

Fr. Chopin, Op. 55.

Andante.

№ 1.

p (pp)

(più f) (pp)

(cresc.) (f)

p

ritenuto

in tempo.

(p dolciss)

f

p

(pp u.c.)

riten.

in tempo.

(ppp)

(cresc.)

piu mosso

(A)

(A)

(poco agitato)

p

(piu f)

f

(fff)

dimin.

f rallent.

(fff)

stretto *ritenuto*

Tempo I.

p (semplice)

molto legato e stretto

cresc.

dim.ed *accel.*

in tempo.

Nocturne.

Lento sostenuto. **№ 16.** **Fr. Chopin, Op. 55.**

2.

ff

Ped.

f:p

Ped.

cresc.

dim.

f

cresc.

dim.

a)

a)

f

f:p

pp

dim.

rallent.

in tempo

f

A Mademoiselle C. Maberly.

Mazurka.

No. 33.

Fr. Chopin, Op. 56.

Allegro non tanto.

No. 1.

p *dolciss.* *md.* *mg.* *cresc.* *f*

Poco più mosso.

leggiero

sempre legato

rallentando

Tempo I.

cresc.

Poco più mosso.

rifenuto

leggier.

sempre legato

Tempo I.

rallentando

dolciss.

cresc.

Mazurka.

No. 34.

Fr. Chopin, Op. 52.

No. 2.

Vivace.

legato

dim.

p

m.d.

dolce

dolce

Ped.

poco ritenuto

dolce

dim.

B.&H.

Mazurka.

№ 35.

F. Chopin, Op. 65.

Moderato.

№ 3.

rallentando

in tempo

(Mikuli.)

sempre legato

dim.

dolce

m.g.

cresc.

f sostenuto

Ped. Ped. Ped. Ped. Ped.

p

legato

f

Ped. Ped.

Ped.

Ped.

f

p

cresc.

f

p

Ped.

rallentando

in tempo

97

(Mikuli.)

a)

f p

dim.

A Mademoiselle Elise Gavard.

Berceuse.

Fr. Chopin, Op. 57.

Andante.

p

dolce

8

leggieriss.

sostenuto

p

pp

dim.

Sonate.

Allegro maestoso. **Fr. Chopin, Op. 58.**

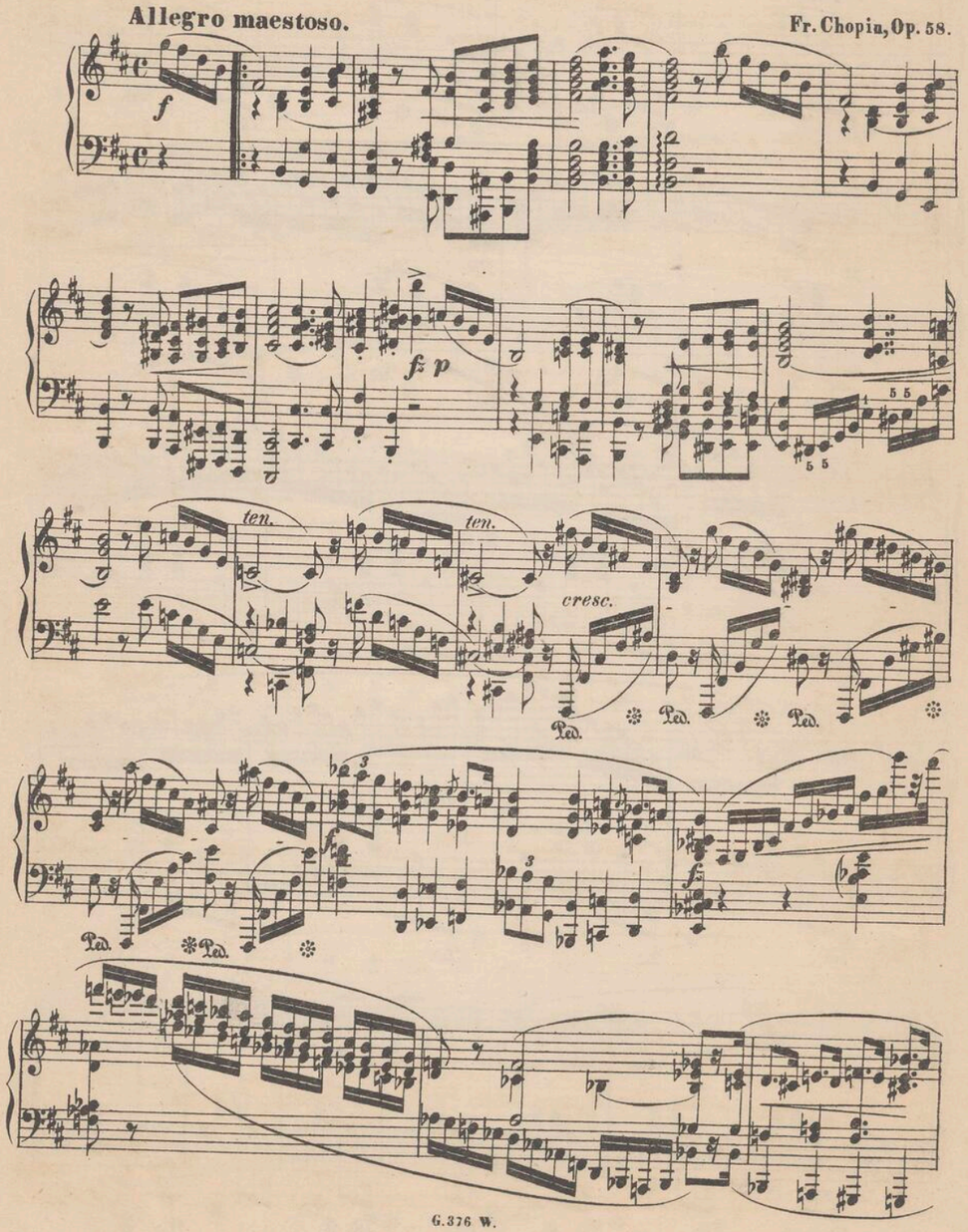

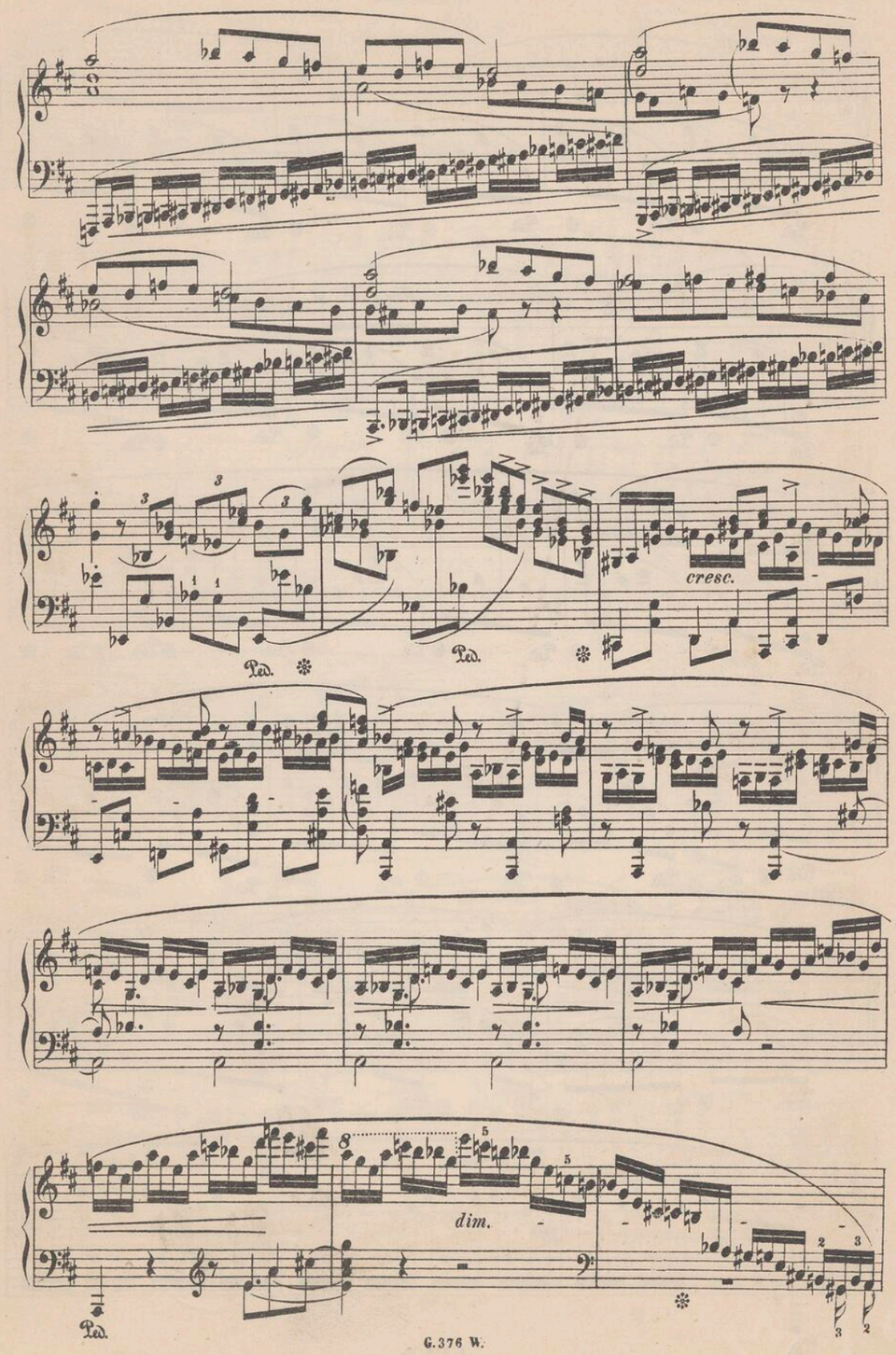

sostenuto

pp

f

leggiero

ten.

ritenuto

in tempo

dolce

Ped. * Ped. * Ped. * Ped. * Ped. * Ped. *

Ped. * Ped. * Ped. * Ped. * Ped. *

Ped. * Ped. * Ped. * Ped.

1. 2.

tr

f

Ped. *

sempre f

fz

Ped. p *

Ped.

p

Ped.

dim.

pp

cresc

f

8

dim.

8

sostenuto

tr

f

Ped. *leggiero*

tenuto

in tempo

ritenuto *dolce*

cresc.

f ff

SCHERZO.

Molto vivace.

leggiero

Ped. Ped. Ped.

Ped. Ped.

Ped. Ped.

Ped. Ped. Ped.

poco

Ped. Ped. Ped.

ritenuto **in tempo**

Ped. Ped. Ped.

Ped. Ped. Ped.

cresc. *f*

Ped.

ff *plegato*

Ped.

f *p*

f

p

poco ritenuto

in tempo

Ped.

8

poco ritenuto

in tempo

cresc.

f

Ped.

LARGO.

cantabile

ff *p*

cresc. *f* *dimin.* *pp*

f *p*

sostenuto

cresc.

dolciss.

dimin.

pp

dimin.

f

pp

FINALE.

Presto non tanto.

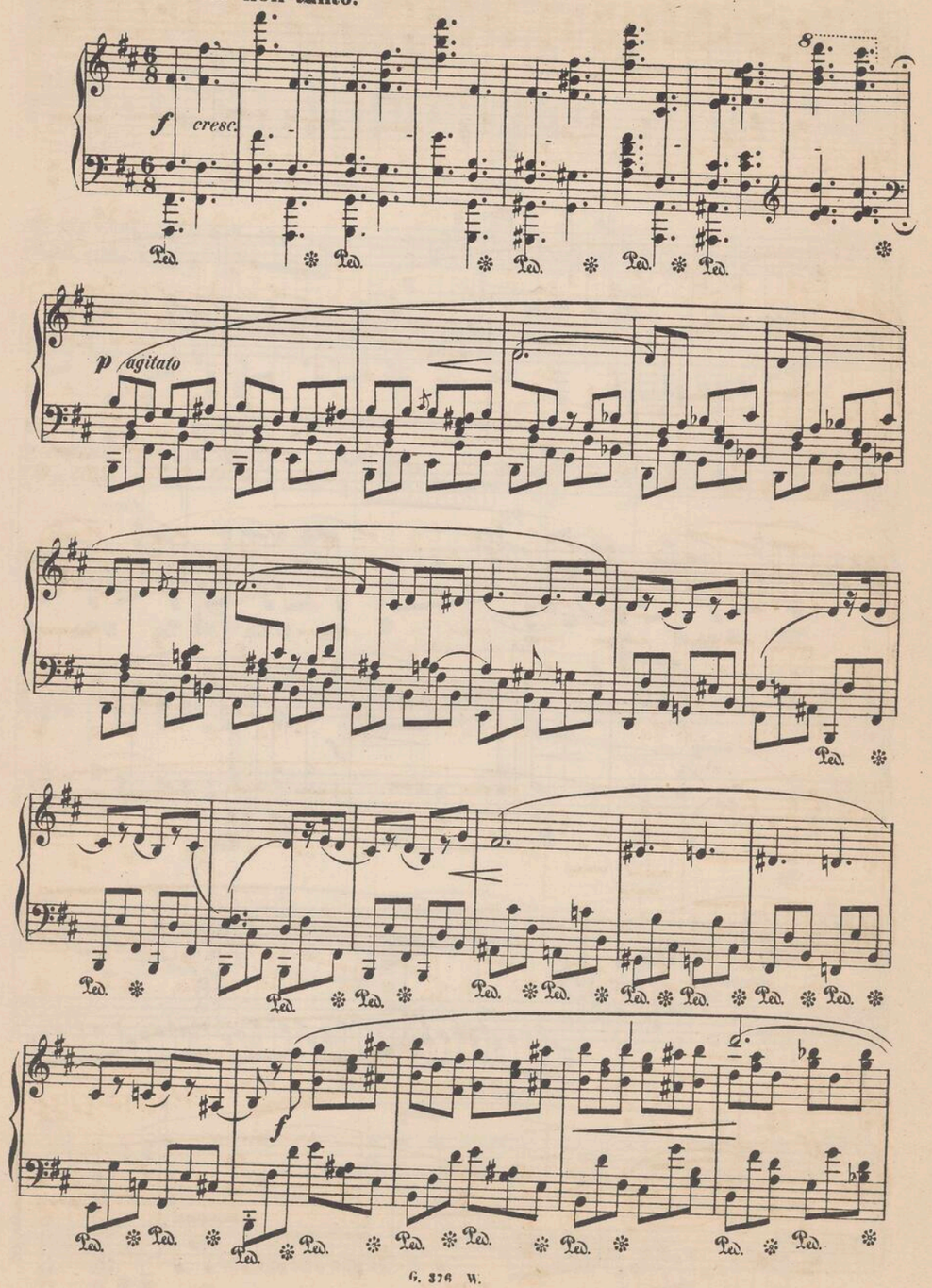

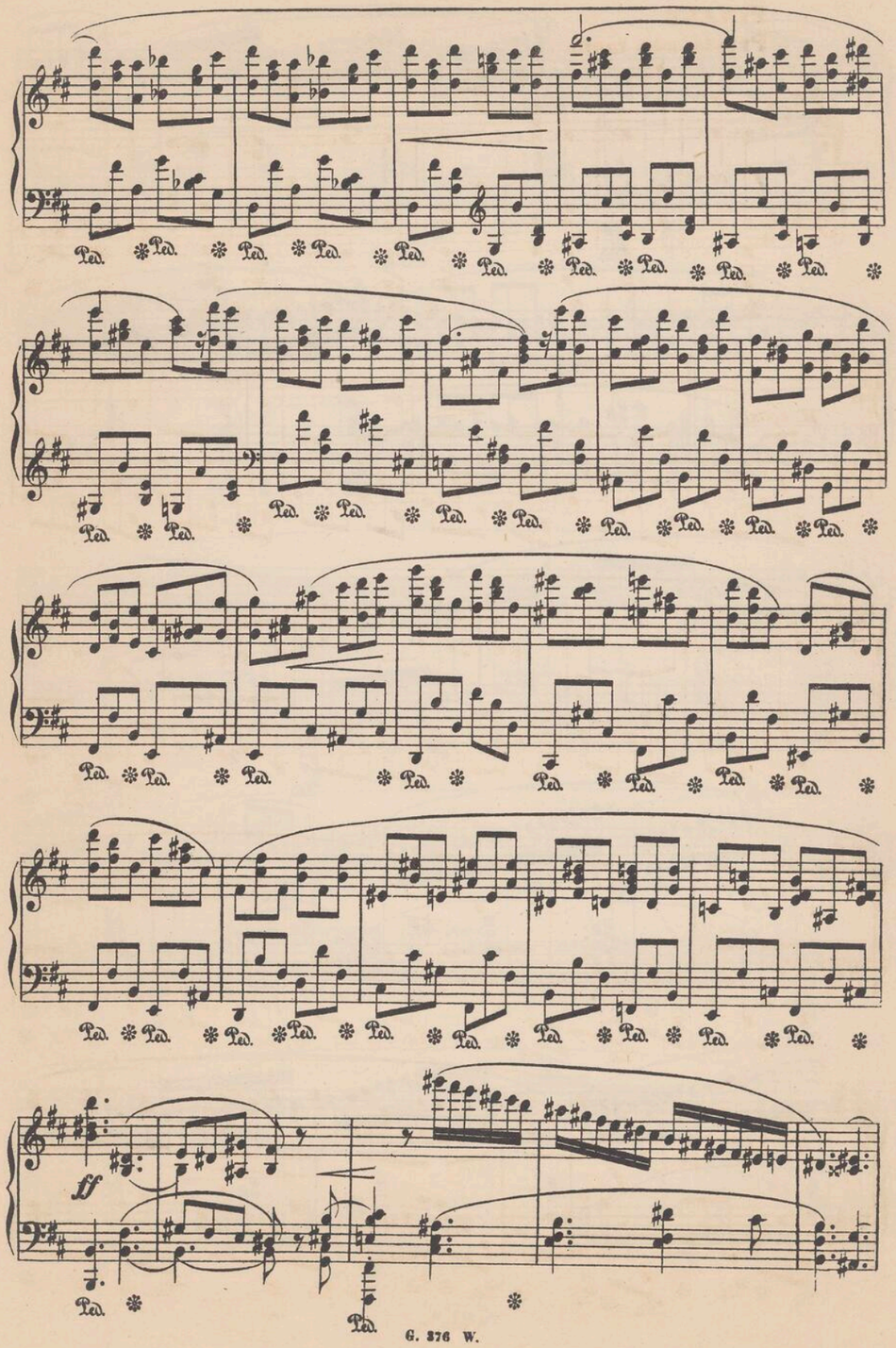

8

Ped. ✻

dim.

8

Ped. ✻ Ped. ✻ Ped. ✻

fz

Ped. ✻ Ped. ✻

8 8

Ped. ✻ Ped. ✻

leggiero

8

8

8

8

cresc.

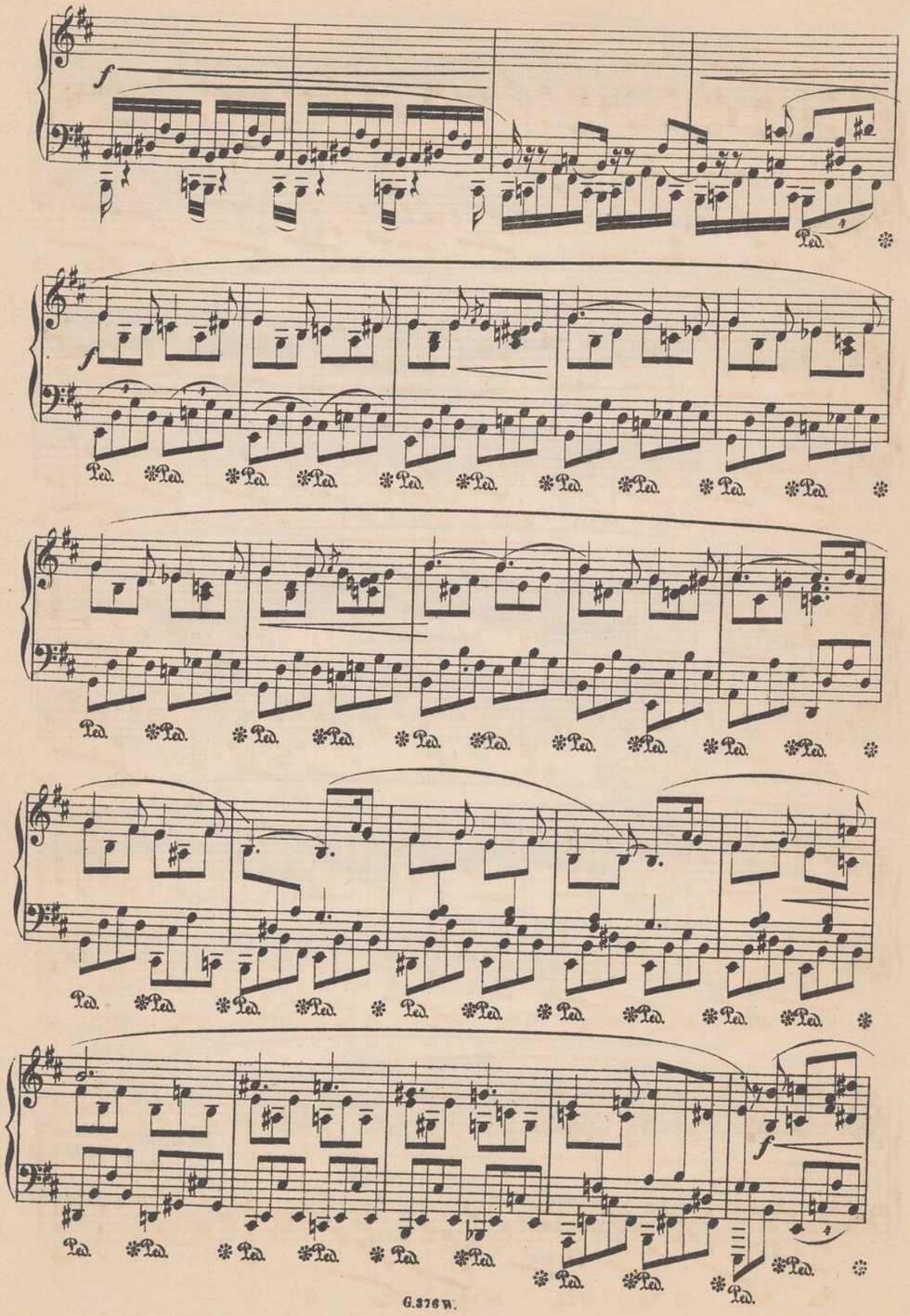
f
Ped.
f
Ped.
f
Ped.

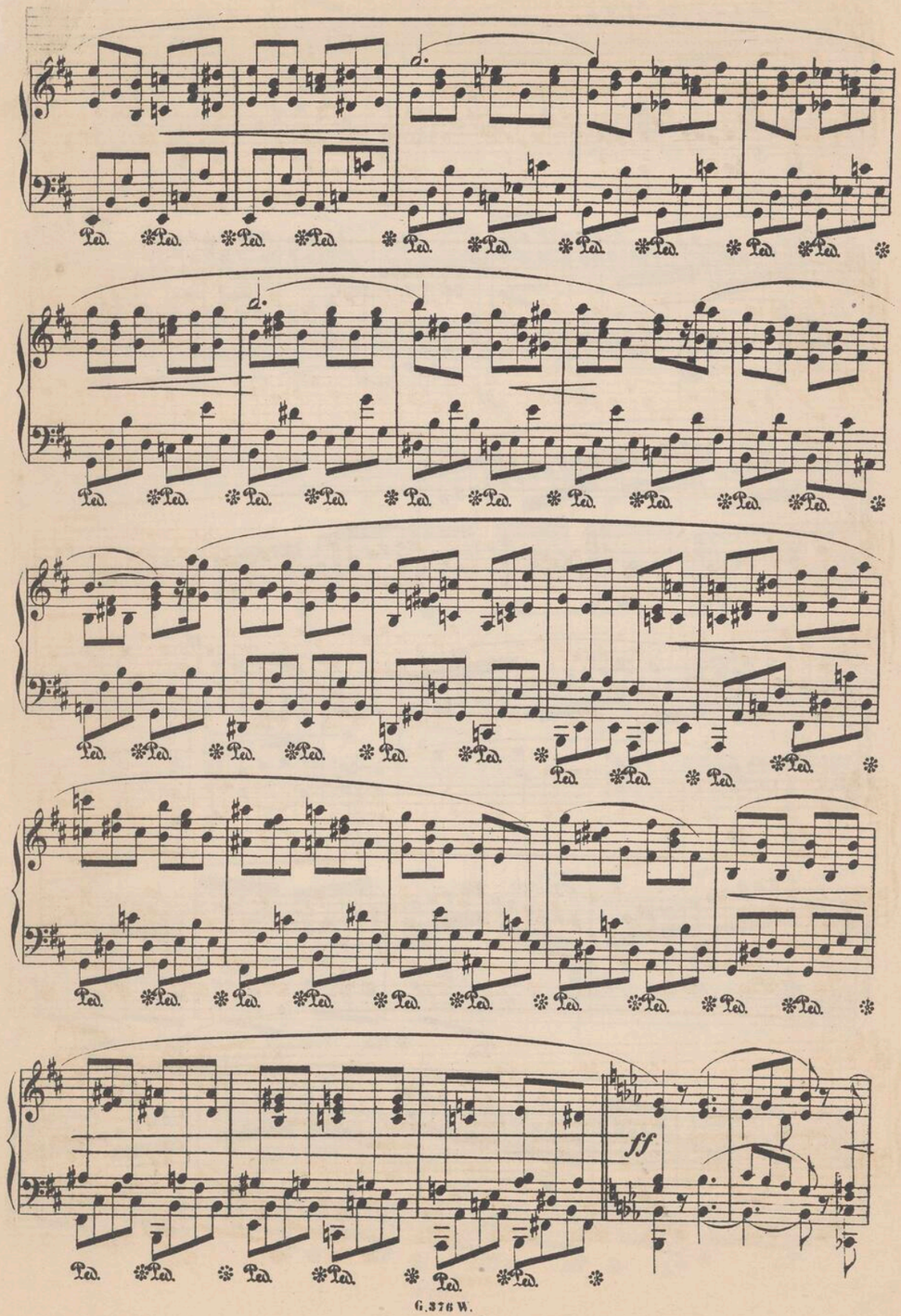
Ped.
ff

leggiero

cresc.

cresc.

cresc.

f

cresc.

cresc.

f

cresc.

8

Ped. * Ped. * Ped. * Ped. * Ped. * Ped. * Ped. * Ped. *

8

Ped. * Ped. * Ped. * Ped. * Ped. * Ped. *

8

ff

Ped. * Ped. *

Ped. * Ped. * Ped. * Ped. * Ped. * Ped. *

8

ff

Ped. * Ped. *

8

Ped. * Ped. * Ped. * Ped. * Ped. * Ped. *

8

Ped. * Ped. * Ped. * Ped. * Ped. * Ped. *

8

Ped. * Ped. * Ped. * Ped. * Ped. * Ped. *

8

ff

Ped. * Ped. *

8

Ped. * Ped. * Ped. * Ped. * Ped. * Ped. *

8

ff

Ped. * Ped. *

dim.

cresc.

ff

Ped. * Ped. *

BIBLIOTECA NACIONAL MADRID IVFC

NÁRODNÍ INSTITUT FRYDERYKA CHOPINA-NÁRODNÍ KNIHOVNA
BIBLIOTEKA

Narodowy
Instytut
Fryderyka
Chopina

1226/4

Oeuvres

pour le Piano

de

Frédéric Chopin

Nouvelle Edition

en six volumes.

Propriété des Editeurs.
pour la Russie et la Pologne.

VARSOVIE CHEZ GEBETHNER & WOLFF

Vol. V.

1226/II